WEATHER
Tonight: A few Clouds. Cold.
Tuesday: Mostly Sunny, Little Warmer.

Victoria Times

TODAY'S NEWS TODAY
Classified 386-2121
Telephone 382-3131

89th YEAR, NO. 149 ★★ VICTORIA, B.C., MONDAY, DECEMBER 4, 1972 10 CENTS DAILY, 20 CENTS SATURDAY

JFK, Jackie Among Top Patients of 'Speed' Doctor

New York Times

NEW YORK — For many years Dr. Max Jacobson, a 72-year-old general practitioner in New York, has been injecting amphetamine — the powerful stimulant the drug culture calls "speed" — into the veins of dozens of celebrated U.S. artists, writers, politicians and jet-setters.

Many patients of the German-born doctor swear by the potions he concocts in his office and insist — without always knowing what is in the injections — that he has helped them achieve success. Most say his shots give them boundless energy and more productive and pleasurable lives.

But at least a few of the doctor's patients have quit, complaining of bad reactions and enslaving addictions to the amphetamine. Used over a long period of time in large doses, the drug produces symptoms resembling those of paranoid schizophrenia. Withdrawal produces a profound mental depression that can last for weeks or months.

Some of Jacobson's patients say his treatments have wrecked lives and destroyed careers. In one instance, a patient died from what the medical examiner called acute "amphetamine poisoning."

Jacobson's unusual practice — his use of amphetamines and the prominence of so many of his patients — affords a rare glimpse into a little-knwon facet of the drug abuse problem in the U.S.

Jacobson is the best known of a small number of New York doctors who specialize in prescribing and administering amphetamines not to treat disease but to boost the mood of healthy patients.

Far from the typical picture of rag-tag youths dosing themselves with illegally obtained drugs, the story of Jacobson and his patients is one of wealthy and famous adults depending on a licensed physician for their completely legal injections.

Although Jacobson acknowledged to the New York Times that he often mixes amphetamine into the medications he injects, patients are seldom told that the mixture contains anything beyond vitamins and hormones. The doctor would not reveal which patients received amphetamine and which, if any, did not.

The most famous of the doctor's patients were President and Mrs. Kennedy. Jacobson frequently visited the White House and often travelled with the Kennedys. In 1961, for example, he went with the president to Vienna for the summit meeting with Khrushchev and, Jacobson said in an interview, gave the president injections there.

In addition to the Kennedys, other persons who were or are patients of the doctor include Truman Capote, Cecil B. DeMille, Eddie Fisher, Alan Jay Lerner, Rep. Claude Pepper of Florida, Otto Preminger, Emilio Pucci, Anthony Quinn and Tennessee Williams.

Included among a number of other prominent patients have been Prince Stanislas Radziwill, President Kennedy's brother-in-law; Bob Richardson, once a top fashion photographer; the late Mark Shaw, a top photographer and Kennedy intimate; Saint Subber, Broadway producer-director, and Pat Suzuki, the singer and actress.

Continued on Page 2

★

Barbiturate Users A U.S. 'Epidemic'

WASHINGTON (UPI) — Abuse of potentially deadly barbiturate drugs — taken by adults to sleep or to calm their nerves and by the young for kicks — has reached epidemic proportions in the United States, a senate subcommittee reported today.

"It reaches into every area of life, affecting such diverse groups as school children, college students, industrial workers, middle-class partygoers, residents of our ghettos and barrios, and middle-aged adults who started using barbiturates under a physician's supervision . . ." the juvenile delinquency subcommittee concluded after an 18-month study.

Abuse of drugs is second only to alcohol as the most abused depressant, the committee reported.

As many as one million Americans may be hooked on "barb," most of them between 30 and 50 years old — and mostly because they took too many doctor-prescribed pills.

"Rapidly increasing barbiturate abuse presents a growing threat to the health and safety of all our citizens," the report said.

The committee issued a lengthy two-part report of its findings, summarizing hearings, research and interviews conducted coast to coast — including an evaluation of the "downer" scene in virtually every state.

"The investigation and hearings conducted by the subcommittee reveal barbiturate abuse to be both a substantial public health problem and an ever-increasing concern of law enforcement officials," the report said. "Numerous witnesses attested to a dramatic increase in the extent of barbiturate abuse — many characterized it as epidemic . . .

"Epidemic patterns of abuse experienced in recent years in California are now emerging in cities and towns throughout the country."

It cited numerous tragic

Continued on Page 2

Icy grip of winter encrusts Legislature fountain . . .

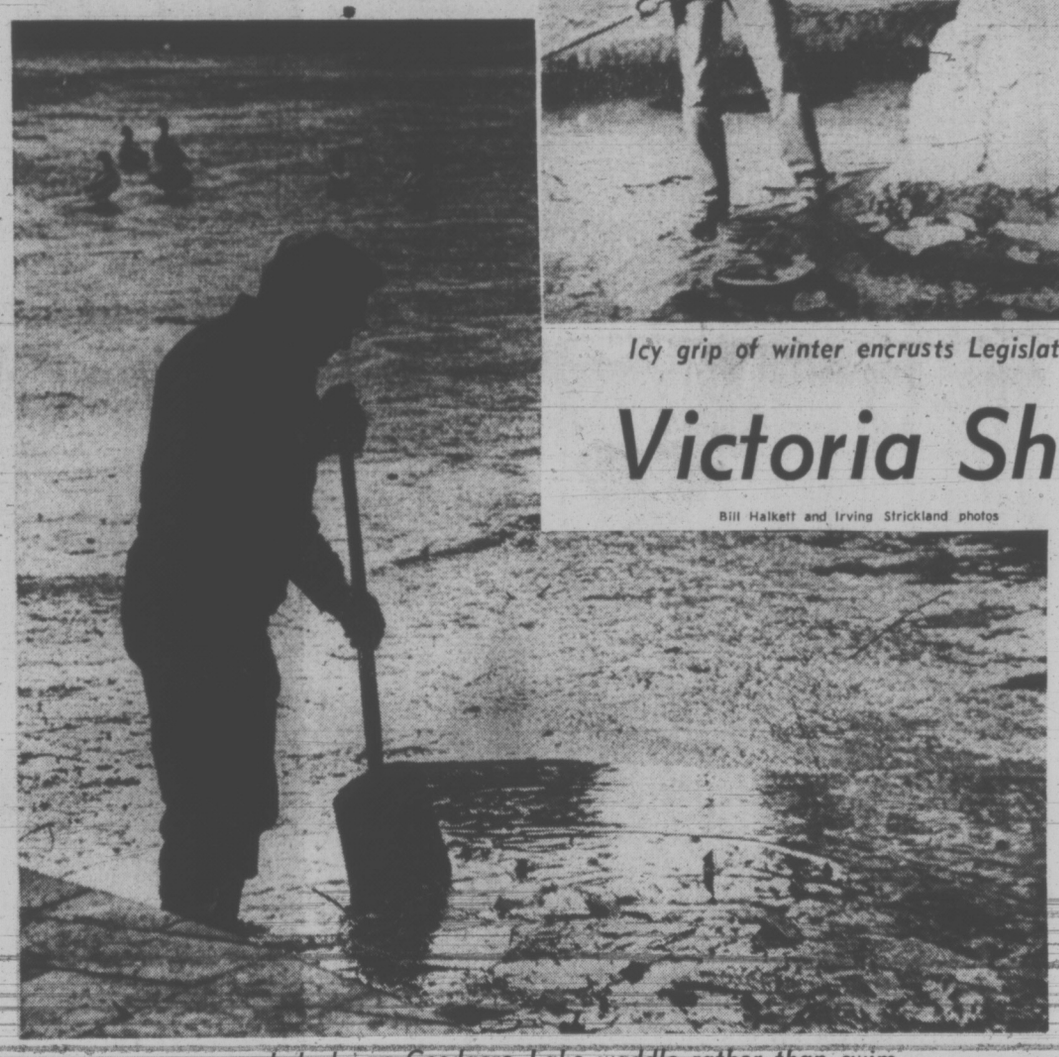

. . . and ducks on Goodacre Lake waddle rather than swim

Victoria Shivers

Bill Halkett and Irving Strickland photos

Record low temperatures greeted Victorians setting off to work this morning.

The mercury dropped to 19.3 degrees between 7 and 8 a.m., nearly four degrees below the record set for Dec. 4 in 1970 — 23 degrees.

Sunday's high winds dropped off to a quiet 4 m.p.h. this morning, but the Victoria weather office warned the strong north-easterlies could start up again at any time.

Winds of 40 m.p.h. gusting to 63 m.p.h. ripped through the city around 8:30 Sunday evening, causing power failures in several areas.

A tree branch fell on a power line along Maddock Avenue about 6 p.m. causing a two-hour blackout in the Gorge Road area.

Lines were down along Harrow Road around 8 p.m. causing a 90-minute blackout in that area. Another short blackout about 10 p.m. in the area of Cedar Hill Road and Mount Douglas was caused by a branch falling on a power line.

Temperatures are expected to rise to between 35 and 40 degrees today, dropping to between 20 and 25 degrees tonight.

If the winds stay calm this evening the weather could get even cooler, said the weather office, because the cold Arctic air hanging over the city won't be moderated by winds coming off the ocean.

Temperatures Sunday dropped to 26 degrees, one degree above the record low for Dec. 3 set in 1954.

Elsewhere the temperature dropped to 15 above at Vancouver early today as the Arctic air set record cold temperatures.

At Cranbrook, it was 10 below zero.

Vancouver's 15-degree reading, recorded at 6 a.m., was 10 degrees below the previous Dec. 4 record set in 1950.

Cranbrook's temperature was 13 degrees colder than the previous record of three degrees above zero, set in 1948.

The cold air pouring through the mountain valleys into the eastern part of the lower Fraser Valley brought four inches of snow in the Hope area.

Grey Cup Story, Pictures on Page 12

Ireland Sealed Before Roundup

DUBLIN (AP) — British and Irish republic authorities ordered security precautions tightened at all sea and air ports today to prevent Irish Republican Army leaders fleeing an expected mass roundup by police armed with tough new anti-guerrilla laws.

Dozens of IRA chieftains were reported to have fled to Northern Ireland from the republic to evade the tough security measures signed into law Sunday by Irish President Eamon de Valera.

Officials at Scotland Yard said lists of wanted IRA men have gone to British air and sea ports to prevent them seeking sanctuary in Britain.

Unlike Northern Ireland and the republic, the IRA is not an illegal organization in Britain and its members could only be deported by court order, once they succeeded in entering the country.

DECIDE ON DAY

Prime Minister Jack Lynch, meanwhile, was meeting key ministers to decide when to order a police roundup of IRA leaders in line with the new anti-guerrilla law that was approved by the Dail (Parliament) early Saturday morning.

Some informants speculated that Lynch may decide to await the results of Thursday's referendum on lowering Ireland's voting age and amending the constitution to separate the Roman Catholic Church from the state before ordering the police into action.

Authorities said stringent security arrangements were ordered at Shannon, Cork and Dublin airports and at major seaports like Dublin, Cork, Waterford and Wexford to prevent IRA men escaping.

The Dublin headquarters of Sinn Fein, the political arm of the IRA which, because it is considered a political party, is not illegal, was deserted today.

Meanwhile, in Northern Ireland, three civilians were killed, a British soldier was badly injured when a rocket hit an armored car, and a bomb in Belfast injured 22 persons.

Williams Admits Eviction

VANCOUVER (CP) — Resources Minister Robert Williams admitted today he evicted one tenant from six rental suites that he and his business partners purchased, renovated and then sold to individual buyers.

Earlier, Williams had said none of the tenants of the town houses were evicted and all were given ample notice so they could find other accommodation.

Williams purchased the units, which were registered in January of 1972, while still an MLA, paying $77,000 for the six. He sold them by April at a price of $127,000.

He said no tenants had been evicted, but Malcolm MacLean, who had lived in one of the houses for almost 11 years, said he received a notice, signed by Williams, to vacate within a month on July 1, 1971.

Asked about the eviction, Williams replied: "I know about that case . . . it was the only one. . . . It (the eviction) was because of the condition of the premises."

Earlier, Derril Warren, leader of the provincial Conservative party, called for Williams' resignation from the cabinet pending an investigation of the practice of conversion of rental units under the Strata Titles Act.

Warren said Williams' dealings were "hypocritical . . . when you consider the NDP campaigned on the basis of how concerned they were with people."

NEWS BRIEFS

Honduras Coup

GUATEMALA CITY (Reuter) — A military coup in the Central American republic of Honduras toppled President Armon Ernesto Cruz today, radio reports said.

The reports, heard in this neighboring country of Guatemala, said the army commander-in-chief, Gen. Oswaldo Lopez Arrelano, had been appointed to replace Cruz, 69.

Vacationers Die

SANTA CRUZ DE TENERIFE (AP) — A holiday for European tourists ended in disater Sunday when their homeward-bound jetliner crashed moments after take-off from the Canary Islands, killing all 155 persons aboard. Most of the dead were Germans.

Peronists Riot

BUENOS AIRES (UPI) — Police said 700 Peronist demonstrators attacked them with stones and burned two railway cars Sunday when police tried to disperse a march commemorating the death of two extremists.

Secret Talks

JERUSALEM (AP) — Israeli Deputy Premier Yigal Allon paid a secret visit to London last week, and reliable sources indicated he met high-ranking Jordanians to discuss peace.

ITT Fomented Civil War: Allende

UNITED NATIONS (AP) — President Salvatore Allende of Chile accused the International Telephone and Telegraph Co. today of "attempting to bring about civil war in my country."

"That is what we call imperialist action," Allende said in a speech to the General Assembly.

He declared that both ITT and the Kennecott Copper Corp. "have driven their tentacles deep into my country and proposes to manage our political life." The companies have been fighting nationalization of their properties.

Allende said it was "painful for me to have to come here to this assembly to denounce the fact that my country is the victim of serious aggression."

Allende, Latin America's first democratically-elected Marxist president, was the only speaker at the meeting of the assembly. He was elected in 1970.

Allende's main targets in his struggle with foreign interests have been the Kennecott, Cerro and Anaconda copper companies and ITT.

His biggest fight is with Kennecott, whose El Teniente mine was nationalized last year. In a bid for compensation, the company has suits pending in Europe to prevent buyers in western Europe from taking delivery on copper exported by the Chilean state corporation that operates the mine.

In retaliation for this, the Organization of Copper Exporting Countries — which includes Chile, Peru, Zaire and Zambia — agreed Friday night to suspend business with Kennecott until the company stopped what were called acts of aggression against Chile.

Viet Pact Without Saigon?

Times News Services

PARIS — Henry Kissinger and Le Duc Tho resumed negotiations here today amid reports that the U.S. may be preparing to sign a ceasefire agreement without the approval of the Saigon government.

Even the reluctant South Vietnamese admitted the talks were in the "final stages" as Kissinger, Tho and their full teams held a full-scale session following a private earlier session.

Another meeting is scheduled for Tuesday and there is a growing belief there that a pact will be initialled by Dec. 12 and 15 with any U.S. prisoners-of-war on their way home by Christmas.

There have been increasing indications from Saigon that President Nguyen Van Thieu is becoming resigned to the possibility that the United States might go ahead and sign a ceasefire agreement with or without Saigon's approval.

Political sources in Saigon said last week that President Nixon had told Nguyen Phu Duc, foreign affairs adviser for Thieu, that he wanted a ceasefire agreement signed by Dec. 15, and foreign minister Tran Van Lam hinted publicly for the first time that the U.S. had threatened to go over Saigon's head and sign their own agreement with Hanoi.

The latest indication came Saturday night when Lam, in an interview with an Italian newsman broadcast by Saigon radio and television, said Saigon would sign no treaty that did not provide for a full Hanoi troop withdrawal.

The broadcast appealed to the United States not to go ahead without Saigon — an implication that Washington might be planning to do so.

INDEX

	Page
Births, Deaths	27
Classified	27-35
Comics	18
Duncan, Cowichan	25
Entertainment	17
Family Section	22-24
Finance	8-9
Prairie News	11
Sports	12-16
TV, Radio	28

NICHOLSONS MOVE OUT

Lieutenant-Governor John Nicholson and his wife have moved their furniture out of Government House and are now taking up residence in Vancouver, a Government House aide said today.

Nicholson was released from a Vancouver hospital Saturday after being treated following his collapse at a private dinner last week.

The move out of Government House would indicate that the announcement of a new lieutenant-governor for the province will be coming shortly.

Gar Dixon, the aide, said Nicholson is expected in Victoria today and will commute from Vancouver "when he feels he is needed here."

In a Christmas greeting to the members of the legislative press gallery, dated Nov. 30, Nicholson said he and his wife would be leaving Government House "shortly" and would resume residence in Vancouver. He gave his new address as Suite 5, 2002 Robson Street.

'Speed' Treatment For Rich, Famous

Continued from Page 1

It cannot be said with certainty that the Kennedys or, with a few exceptions, any other specific patient received amphetamine.

According to the U.S. bureau of narcotics, which has investigated Jacobson at different times over almost five years, a review of the doctor's records showed they were unable to account for a substantial quantity of amphetamines that had been purchased. In 1969 the bureau ordered seizure of all controlled drugs in Jacobson's possession, an action he contested in a suit that is still pending.

At all hours of the day or night patients go to Jacobson's office — sometimes to his home — to receive the injections. Some go once a month, some weekly, some every day.

For all the rich patients he has had, the doctor does not appear to have become wealthy himself.

He lives in a modest middle-class apartment in a luxury building on East 86th Street with paperback murder mysteries in the bathroom and a television set on a wheeled cart in the living room.

Even so, he enjoys the money of others from time to time by, for example, going on African safaris with Prince Radziwill or hobnobbing with movie stars and jet setters.

Demille, in his autobiography, says that he took Jacobson along to Egypt as his guest and personal physician during the filming of The Ten Commandments.

In his heyday, Eddie Fisher often wined and dined Jacobson in Hollywood and Las Vegas and, it is said, did not like to open an act without Jacobson in the wings.

Last June Fisher attended a wedding reception for Jacobson and his third wife and wrote on a poster of snapshots and wisecracks that is on display in the Jacobson dining room: "He's still my god."

Not all the doctor's patients remain faithful. Many have bitter recollections of their experiences at Jacobson's hands. They say that he could be abrupt and gruff and that he would sometimes throw patients out of the office if he was displeased with them.

Preminger said in an interview, "I was a patient of his for a very short time. He gave me shots. I don't know what was in them, but they made me feel terrible. It was one of the most fearful experiences of my life and I'd never go to him again."

Capote, who described Jacobson as a "powerful theatrical figure," said he stopped going to Jacobson after he had taken a series of treatments and then gone to Europe.

Capote said he had then collapsed and had to be hospitalized. (After a period of steady amphetamine use, the typical withdrawal reaction is a sudden and extreme mental depression and physical lethargy.) Capote said the injections were suppposed to be special vitamins but that because of the way he had felt, he had been sure they were loaded with "speed."

Although Jacobson readily acknowledged in interviews that his preparations included amphetamines, he insisted that the dose levels he gives are too small to produce a "kick" or to lead to dependence when administered in the quantities as directed.

Jacobson said the most amphetamines he ever puts in his concoctions would yield a 25-milligram dose with each injection. Usually, he said, the dose is less. Jacobson also said he has taken his own medicine for many years.

The dosage level is one that, in the opinion of pharmacology experts, would lead, if it were given daily over a period of weeks, to a dependence on the drug and a tolerance to its effects that would require increasing doses to achieve the desired effect.

Perhaps one of the most devoted of Jacobson's current patients is Alan Jay Lerner, who wrote My Fair Lady and other Broadway hits.

Lerner told The Times that he sees Jacobson only a few times a year for sinus headaches but that he considers the doctor to be a "great man" and an outstanding and compassionate physician.

Once, when Jacobson was in the audience for the Boston try-out of Lerner's On a Clear Day, he turned to Mrs. Burton Lane, the wife of the musical's composer, and made a boast that many persons said he often makes.

As Mrs. Lane recalled it, Jacobson pointed to his tie-clip, a PT-109 insignia, and said, "Do you know where I got this? I worked with the Kennedys. I travelled with the Kennedys. I treated the Kennedys. Jack Kennedy, Jacquline. They never could have made it without me. They gave me this in gratitude."

The exact nature of the relationship between the doctor and John F. Kennedy is not clear, but there is little doubt that he treated the president and Mrs. Kennedy on several occasions.

Jacquline Kennedy Onassis confirmed through a spokesman that she had been treated by Jacobson but declined to elaborate.

A New York doctor who treated President Kennedy, and who refused to allow his name to be used, told The Times that although he warned the President not to take shots from Jacobson, he believes there may have been at least one occasion when Jacobson gave Kennedy injections.

"When I heard about that incident, I made it very clear that I was not going to tolerate this," the doctor recalled. "I said that if I ever heard that he took another shot, I'd make sure it was known. No president with his finger on the red button has any business taking stuff like that."

Jacobson himself described two occasions on which he treated President Kennedy. One was in Vienna during the new president's first summit meeting.

As Jacobson told it, the president had an infection in his hand that he treated by putting a tourniquet around Kennedy's arm for half an hour after giving an intravenous injection that included antibiotics and immune globulin. Jacobson said the infection vanished within minutes.

The other occasion was in 1961, when President Kennedy was to address the United Nationa on disarmament.

Jacobson said he went to see the president at the Carlyle Hotel just before the speech and found him suffering from laryngitis.

Jacobson said that he had said, "Mr. President, what I'm going to do hasn't been done before," and gave him a shot in the neck over the voice box.

"Five minutes later he could talk very clearly," Jacobson said. "Later on I have done that with many singers at the Metropolitan."

One of Jacobson's patients was Mark Shaw, a photographer who at the peak of his career was grossing more than a million dollars a year.

Shaw died here on Jan. 26, 1969, at the age of 47.

An autopsy showed Shaw's internal organs were laden with methamphetamine reisdue (methamphetamine is a form of amphetamine). There was heavy scarring and discoloration along the veins in Shaw's arms — The "tracks" of someone who repeatedly injects himself with drugs.

★ ★ ★

. . . BARBITURATES

Continued from Page 1

stories of death and disease caused by the highly addictive drugs — including one of a month-old baby, born to a secobarbital-hooked woman, who "failed to survive the violent convulsive consequences" of withdrawal following his birth.

The committee had only one major recommendation — that barbiturate drugs be reclassified under the controlled substances act so they would be subjected to far stricter controls now reserved for narcotics, including production quotas.

Barbiturates are sedatives, commonly prescribed by doctors to treat insomnia, anxiety and tension.

Paradoxically, they produce an intoxicating "high" when consumed in quantity and cause violent symptoms — often leading to death — when suddenly withdrawn from an addict.

Overdoses, also often fatal, are common, particularly when the drug is combined with alcohol.

An estimated one of every four adults is taking one or more of the psychotropic drugs — barbiturates, amphetamines, or tranquilizers — the committee found, thus making the family medicine chest a "spawning ground" for drug abuse by their children.

"Although these (adult) chronic abusers do not fit within typical notions of the 'drug culture' or 'street use,' they are very much a part of the former and it appears that they are intimately related to the latter . . ." the report said.

"Unfortunately, actual abuse by parents and others in a household is often viewed as quasi-medical treatment, and apparently many of these youngsters develop similar casual, non-discriminating drug-taking attitudes.

"These children seldom understand the difference between proper medical use and abuse of these pills. The importance of the emergence of the link between over-dependence on these legitimate mood-affecting drugs by adults and the current epidemic of youthful drug abusers cannot be underestimated."

TRUDEAU EYES LINKS WITH ECM

Times News Services

LONDON — Prime Minister Trudeau Sunday said Canada "does not want to be forced into a direct link" with the United States.

He said in London, where he is holding talks with British Prime Minister Heath, that he views Britain's entry in the European Common Market as "an enlargement of our markets with the ECM."

He said his current visit with Heath is to get assurances that Britain does not look on the common market as a protectionist economic unit.

Expanded trade with other common market countries would lessen United States influence on Canada, Trudeau said.

Trudeau also said the Queen has accepted in principle an invitation to visit Ottawa during the next Commonwealth prime ministers' conference.

Trudeau made the announcement following a lunch and audience with the Queen at Windsor Castle.

The Commonwealth leaders are to meet in Ottawa next August but Trudeau said the exact date has not yet been fixed because some leaders have not yet indicated their wishes.

However, the Queen has accepted the invitation in principle and Trudeau said he hopes she will officiate at the opening.

Trudeau spent nearly seven hours with Heath Sunday, talking privately, then with officials, and strolling over the Chequers countryside, driving home the argument that Canada does not want to be cut off from European trade potential.

Heath's position is one of understanding," said a Canadian official after the initial talks Sunday. "It's such a complicated matter that these prime ministerial meetings are absolutely necessary."

Britain enters the Common Market Jan. 1, and after that the traditional Commonwealth tariffs will be abolished. In 1971, Canada exported $1.3 billion worth of goods to Britain, and about 54 per cent would be adversely affected by the abolition of Commonwealth preferences.

Seattle Link Charged by Dockers

VANCOUVER (CP) — The president-elect of the Vancouver local of the Longshoremen's Union said Sunday several corporate members of the British Columbia Maritime Employers' Association also have a "vested interest" in the port of Seattle.

Lou Kaufman said a number of major shipping companies have memberships in the BCMEA and the Pacific Maritime Association, the employers' group for U.S. Pacific coast ports.

Kaufman said he has sent a telegram to Labor Minister John Munro asking for a federal investigation of his allegations.

Kaufman said he also asked Munro to investigate the "conflict of interest" of BCME president Ed Strang who is also a member of the Vancouver Port Authority.

He said Strang has failed to bargain in good faith during current contract talks because of the pressure exerted on him through shipping companies which operate in both countries.

"How can they (the BCME) claim to represent the Port of Vancouver when it is clear they are also very interested in getting cargo through the port of Seattle?" he asked.

Kaufman said the problem stems from the lack of adequate facilities in Vancouver so that the port cannot guarantee companies a berth to unload their cargoes.

"Seattle has sufficient berths to receive and load ships," he said. "The companies just gave up on Vancouver."

Promise Kept

AVIGNON, France (Reuter) — Two gunmen who escaped with 20,000 francs (about $4,000) from a bank near here this summer shouted "We'll be back" as they fled. Friday they kept their word, raiding the bank again and making off with 8,000 francs (about $1,650), police said.

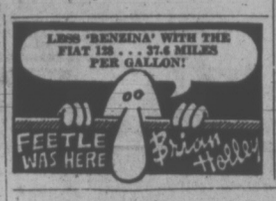

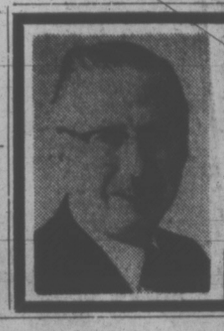

ON DECEMBER 9th
SUPPORT INTEGRITY
SINCERITY—HONESTY
EXPERIENCE
RE-ELECT
PERCY FRAMPTON
Paid for by Victorians for FRAMPTON
FRAMPTON | X

Visiting Vancouver?
Cut 25% off your room rate.
Cut out this advertisement.

Nat Bailey's Villa HOWE ST.

Come to Vancouver and check in at the Villa Howe Street, it's right downtown, close to all your shopping needs. And until January 7th, with this advertisement, you get a 25% discount on our regular room rates. (Regular rates $13-$19). So cut on out to Vancouver!

1335 Howe Street, foot of the Granville St. Bridge.
For reservations call 688-8281. Telex 04-54509, or local travel agent.

the weather

Arctic air and clear skies combined to cause record low temperatures for Dec. 4, across southern parts of the province. Vancouver sank to 19 degrees compared to 25 recorded in 1950 and Cranbrook to 5 below zero compared to 3 below zero in 1948. Some thin bands of couds from the Yukon will drift into the Cariboo region and continue on down to the Okanagan and Kootenay valleys tonight. Temperatures in the interior will not be quite as cold Tuesday morning but otherwise the weather will be mostly clear and very cold.

DOMINION PUBLIC WEATHER OFFICE 5 A. M. FORECASTS
Valid Until Midnight Tuesday

Greater Victoria, East Vancouver Island: Gale warning in effect for Juan de Fuca Strait. Today and Tuesday, mostly clear and very cold. Brisk east or northeast winds. Highs both days near 35. Overnight lows 20 to 25.

Lower Mainland: Gale warning in effect for Georgia Strait. Today, high northeast winds expecially near passes into the interior. Highs both days 30 to 35 on the coast and 25 to 30 inland. Overnight lows near 20.

North and West Vancouver: Gale warnings for mainland inlets. Today and Tuesday, mostly clear and very cold. Brisk north or northeast winds. Highs both days 30 to 35. Overnight lows 20 to 25.

TEMPERATURES

	Max.	Min.	Prec.
Yesterday			
Victoria	32	26	—
Normal	47	41	—
One Year Ago			
Victoria	41	38	trace
Across the Continent			
St. John's	29	10	.33
Halifax	49	19	.01
Montreal	20	5	—
Ottawa	18	— 2	—
Toronto	30	15	—
North Bay	5	—10	—
Churchill	—15	—28	—
The Pas	— 5	—17	—
Thunder Bay	— 3	—18	.01
Kenora	— 8	—16	—
Winnipeg	— 7	—17	—
Regina	— 5	—24	—
Saskatoon	— 3	—19	—
Prince Albert	— 3	—24	—
Medicine Hat	—10	—28	—
Lethbridge	— 5	—25	—
Calgary	— 8	—28	—
Edmonton	— 5	—12	—
Penticton	21	10	—
Cranbrook	11	— 9	—
Vancouver	34	18	—
Prince Rupert	26	14	—
Prince George	6	—14	—
Nanaimo	34	14	—
Kamloops	17	6	—
Revelstoke	19	5	—
Fort Nelson	— 1	— 6	—
Peace River	3	— 2	—
Whitehorse	3	—10	—
Fort St. John	2	—20	—

U.S. Temperatures: Anchorage 16, 13; Detroit 39, 24; Honolulu 82, 61; Chicago 35, 28; New York 58, 35; Seattle 36, 27; Spokane 20, 6; Portland 41, 29; San Francisco 58, 44; Los Angeles 63, 5.

World Temperatures: Rome 44, 61; Paris 39, 48; London 45, 50; Berlin 35, 43; Amsterdam 37, 48; Brussels 42, 50; Moscow 34, 37; Stockholm 36, 43; Tokyo 42, 57.

CITY'S WEATHER RECORD

Sunshine, December	5.0 hrs.
Last December	3.6 hrs.
Normal (30 years)	5.7 hrs.
Sunshine, 1972	2161.1 hrs.
Last Year	2039.6 hrs.
Normal (30 years)	2146.4 hrs.
Precipitation, December	.12 ins.
Last December	.07 ins.
Normal (30 years)	.56 ins.
Precipitation, 1972	23.86 ins.
Last year	21.61 ins.
Normal (30 years)	22.88 ins.

Sunrise, Sunset Tuesday
Sunrise..7:50 Sunset..16:19

TIDES AT VICTORIA HARBOUR

	Time H.M.	Ht. Ft.	Time H.M.	Ht. Ft.	Time H.M.	Ht. Ft.	Time H.M.	Ht. Ft.
3	06.00	8.2	07.00	8.2	11.10	9.1	20.00	1.7
4	06.15	8.5	07.15	8.5	10.45	9.2	20.30	1.4
5	07.00	8.8	08.05	8.8	11.15	9.4	21.05	1.3
6	08.00	9.0	09.00	9.0	11.35	9.4	21.40	1.2
7	08.00	9.0	09.20	9.0	12.05	9.4	22.10	1.3

TIDES AT FULFORD HARBOUR

	Time H.M.	Ht. Ft.	Time H.M.	Ht. Ft.	Time H.M.	Ht. Ft.	Time H.M.	Ht. Ft.
3	05.30	11.1	09.30	10.2	13.20	10.9	21.25	2.4
4	06.10	11.6	10.25	10.5	13.55	10.9	21.55	2.1
5	06.45	11.9	11.20	10.6	14.05	10.8	22.25	1.8
6	07.15	12.1	12.15	10.6	14.45	10.8	23.00	1.7
7	07.50	12.2	13.05	10.5	15.10	10.6	23.35	1.8

There aren't many places in the world tougher to fly into than Resolute Bay, Northwest Territories. Nearly 3000 miles north of Vancouver, with a single runway in the middle of nowhere. But we get in and out of here on a regular schedule. With hospitality and service that's made our name a byword in the North. So is it any wonder more and more people are counting on us to get more places throughout Western Canada and the world?

JUST ASK ANYBODY WHO'S BEEN TO RESOLUTE.

Count on us.

PACIFIC WESTERN AIRLINES

Artists at work fascinated young onlookers at the Art Gallery's annual four-day arts and crafts show which ended Sunday. Thirty-two local artists set up their workshops at the gallery and more than 4,000 people streamed by to watch the step-by-step creation of an artist's masterpiece. Godfrey Stephens (right) puts the finishing touches on a giant mural Sunday afternoon while Bill Bartlett (below) intrigues audience with techniques of metal sculpture. Artists also sold their wares at the show which was sponsored by the gallery's women's committee.

—John McKay photos

Rent Going Up Vancouver Old Folk Told

VANCOUVER (CP) — Rent increase notices have been sent to elderly tenants of seven Vancouver housing projects to offset the effects of the new British Columbia minimum wage, a housing administrator said Sunday.

Douglas Muir, president of the B.C. Housing Foundation, said the increases are subject to approval of the provincial government and the federal Central Mortgage and Housing Corporation.

A new provincial minimum wage of $2 an hour, approved at a special session of the legislature in October, takes effect today.

Under terms of agreements between the foundation and the senior governments, any rent increases must be approved in Ottawa and Victoria, Muir said.

The foundation is a non-profit corporation which builds and administers housing for elderly citizens.

Seven apartment projects are operated here and another one is being constructed, said Muir.

He said the new minimum wage will apply to caretakers at the housing projects and this will increase costs because rents are the only source of operating income.

The projects were built with one-third of the capital cost being paid by the province in an outright grant, some of the funds were raised by service clubs, and the mortgages were carried by CMHC, he said.

The rent increase would be from $3 to $5 a month, with the higher figure applying to double-occupancy suites.

Muir said the lowest prices suite was $34 a month and would be increased to $37.

QUAKE JOLTS JAPAN

TOKYO (UPI) — A jolting earthquake hit Japan's Pacific coast today, rocking skyscrapers in downtown Tokyo and causing an abrupt rise in tidewaters reaching about three feet in one locality.

There were no immediate reports of casualties or serious damage.

The government issued a warning of possible tidal waves for a 600-mile strip of Pacific coast on Japan's largest island of Honshu shortly after the quake struck but withdrew the warning about two hours later. The government meteorological agency said that on Hachijoshima island, 200 miles southeast of Tokyo, the tremor had a force of six on the Japanese earthquake measurement scale that reaches an intensity of seven. Police said the quake knocked out electrical power and triggered small landslides. They said no buildings were damaged and they had no report of casualties.

Zeller's Right To Stay Open

Legal advisers for Zeller's department store were correct in their interpretation of store closing legislation for public holidays for which the city of Victoria grants exemption.

City solicitor T. P. O'Grady said a 1958 bylaw, No. 4785, passed under the shops regulation sections of the Municipal Act permits store opening on the days for which Zeller's came under fire last month.

Zeller's was open Labor Day, Thanksgiving and Remembrance Day, the only major chain store in the capital region to do business those days, and was criticized by Victoria Labor Council secretary Larry Ryan and Saanich Mayor Hugh Curtis who urged public reproof.

Section 858 of the Municipal Act cites Labor Day, Thanksgiving and Rembrance Das as holidays on which stores must be closed.

But Sec. 861 permits a local council to exempt from the previous section any defined class of shops "for the local convenience and well-being of the residents of a municipality."

O'Grady said that until recently major stores in Victoria apparently had some understanding on the subject of holiday closing.

Zeller's local management said it had acted on the advice of legal counsel and was providing a service that had the obvious support of the public. It did not intend to alter its policy, said general manager H. C. Van Ryk.

At Zeller's head office in Montreal, secretary and general counsel William W. Tinmouth said previously the company would review its policy in view of the outcry.

WE NEED "NEW IDEAS" IN SAANICH — VOTE THOMPSON
Inserted by V. L. Thomson for Alderman

WALTER REDFORD DEAD AT 81

Funeral service will be held 3 p.m. Tuesday at St. Mary's Church for veteran mariner Capt. Walter Redford, 81, who died Saturday in the Veterans' Hospital.

During his seagoing years Redford had covered every mile of B.C. coastal waters.

He was born in Lancashire, England, came to Canada when he was 20 and joined the Royal Canadian Navy in Esquimalt in 1914.

He served on both coasts and on returning to Victoria joined the fisheries' protection service.

Redford retired in 1956.

One of his most harrowing experiences happened in 1920 when a foreign fishing vessel inside the three-mile limit refused to stop. Redford's ship tried to ram her. They had fired warning shots but finally had to resort to firing into the foreign ship.

One man was killed before the fishboat captain scuttled his ship and escaped.

For several winters, Redford also operated the lifesaving service out of Bamfield.

Marshal Dies

ROME (AP) — Marshal Ettore Bastico, who commanded Italian armed forces in Africa in the Second World War, died Friday in a Rome clinic. He was 96. Bastico also was a veteran of the Italian-Turkish war in 1911, and of the First World War.

Brush With Death For 11 Loggers

Eleven mainland loggers narrowly escaped death today when the water taxi taking them to work struck a log and sank.

The men were aboard the vessel Phantom Hawk II when the incident occured on Pitt Lake in the area between Port Moody and Haney.

Swift action by the Pacific Resuue Co-ordination Centre in CFB Esquimalt in credited with their escape.

When the May Day was received at 8:35 a.m. they called in an RCMP helicopter and patrol boat to resuce the men from the hastily sinking craft.

Also despatched to the scene were a ministry of transport helicopter and hovercraft, as well as a Labrador aircraft from CFB Comox.

After being rescued, the loggers were taken to the emergency department of Vancouver General Hospital.

Although chilled, wet and suffering from exposure when admitted, a hospital spokesman said the men were in "pretty good shape."

She said that 10 of them would be released after treatment while the 11th man will be kept under observation for a while.

capital scene

B.C. Government Retired Employees' Association, The Inn, 1528 Cook Street, Thursday, Dec. 7, 2 p.m., A. H. Ralfs will speak.

Victoria Citizens Band Radio, annual meeting, Red Barn, Lambrick Park, Tuesday, Dec. 12, 8 p.m.

Metchosin Garden Club, meeting followed by a social evening, Monday, Dec. 11, 8 p.m., St. Mary's Church Hall, 4354 Metchosin Rd.

Esperanto Club of Victoria and Vancouver Island, open house, Friday, Dec. 8, 719 A Yates St.

Southern Vancouver Island area Girl Guides annual Christmas carol service Wednesday, Dec. 6 at 7 p.m., Metropolitan United Church.

Gorge Road Hospital Auxiliary annual Christmas bazaar and luncheon in the hospital, Thursday, Dec. 7 from 11 a.m. to 4 p.m.

REPORTERS PICK HALL

HAMILTON (CP) — Bryan Hall of radio station CJAC in Edmonton has been elected president of the Football Reporters of Canada.

Advertisement

Afraid you're going deaf?

Chicago, Ill.—A free offer of special interest to those who hear but do not understand words has been announced by Beltone. A non-operating model of the smallest Beltone aid ever made will be given absolutely free to anyone answering this advertisement.

Try it to see how it is worn in the privacy of your own home without cost or obligation of any kind. It's yours to keep, free. It weighs less than a third of an ounce, and it's all at ear level, in one unit. No wires lead from body to head.

These models are free, so we suggest you write for yours now. Again, we repeat, there is no cost, and certainly no obligation. Write to Dept. 9074, Beltone Electronics Corp., 4201 W. Victoria, Chicago, Ill. 60646.

YES, WE HAVE THE NEW BULOVA ACCUQUARTZ®

ALSO LADIES MINI ACCUTRON

Electronic precision guaranteed accurate to one minute per month. From 150.00

Accuquartz Model No. 96701 18K yellow gold.

Offering the most advanced timekeeping technology in a wrist watch of conventional size. From 250.00

GENTS' ACCUTRON From 125.00

LADIES' MINI-ACCUTRON WATCHES
Now SHE can have the same famous tuning fork Accutron timepiece as he has, but in miniaturized beauty. From 150.00

Caravelle — by Bulova 14.95
Wittnauer 39.95 Omega 110.00
Bulova 39.95 Tissot 59.50
Diamond-Set Watches 49.95 to 500.00

Convenient Budget Terms Available
Open Monday to Saturday 8:30 - 5:30 Free Gift
Friday 8:30 - 9:00 Wrap and
Convenient Budget Terms Available Local Delivery

F. W. FRANCIS LTD.
1684 Douglas Street Phone 384-7611
(Kitty Corner from the Bay)

Canada Safeway Limited

Mon.—Tues. Specials at SAFEWAY

Frying
Chicken Wings
Frozen. Government Inspected. Approx. 5 lb. poly bag lb. 39c

Village Brand
Margarine
1 lb. Package
6 for $1.00

Lucerne, Pacific, Alpha, Carnation and 2%
Canned Milk
Evaporated, 15 fl. oz. tin
5 for $1.00

White Magic
Bleach
For a Whiter Wash
128 fl. oz. plastic 49c

Boston Brand
Corned Beef Loaf
Just Slice and Serve
12 oz. tin 49c

Baggies Brand
Sandwich Bags
Plastic
Pkg. of 80 49c

Hershey Brand
Chocolate Chips
Semi-Sweet For Your Festive Baking
12 oz. pkg. 59c

B.C. Grown Fancy
Apples
Mac's, Spartans, Delicious, Newtons, Golden Delicious, Romes
5 lbs. for 89c

Prices Effective Dec. 4th and Dec. 5th
In Your Friendly Victoria and Sidney SAFEWAY Stores. "Disco" Stores meet all Safeway Advertised Prices providing these items are stocked on a regular basis.
We Reserve the Right to Limit Quantities

SAFEWAY
CANADA SAFEWAY LIMITED

Victoria Times

MONDAY, DECEMBER 4, 1972

BRIAN TOBIN
Editor

STUART UNDERHILL
Publisher

GORDON BELL
Managing Editor

A Step Long Overdue

Murders, bombings and tortures of men, women and children in Northern Ireland have reached a degree of degenerate ferocity which shocks and disgusts the world. Few revolutions for self-government have so clearly demonstrated the total moral unfitness of those who are leading the fight for so-called freedom. The Irish Republican Army has not only admitted many of the most disreputable incidents of violence, but has continually threatened more.

The IRA operated from a leadership in Dublin with practical immunity from reprisal against its policy-setters. Although the group had been illegal for the past 33 years, it had continued its activities almost without restraint, the government holding that it was very difficult to prove anyone's membership in the organization. The bill brought forward by Eire's Premier Lynch will make it possible for police evidence based on "belief" to be used in charging IRA members.

It was high time that Mr. Lynch should have taken action against the organization which his country has sheltered. The measure, giving the government sweeping powers, was passed early Sunday morning in the wake of a bombing in Dublin which killed two persons, wounded 50 and destroyed buildings in the heart of the capital. This violence made further opposition to the bill almost impossible; the legislation went through immediately.

Now the sincerity of Mr. Lynch will be seen in the use which the government makes of its new weapon. With the IRA leader, Sean MacStiofain, already in prison, the core of IRA violence may soon be broken and this could have early effects in Belfast and other centres of atrocities in the North.

It is obvious that all the violence has not been on one side. But the tragedy of Northern Ireland does not lie in the fact of which side the victims are on, it lies in the human misery and death which the violence has caused and in the terrible new hatreds which will serve, for generations to come, to retard peace and co-operation among the population as a whole.

Premier Lynch's action is a first small step toward a solution. Both its immediate effects, and its demonstration of a more co-operative relationship with the British government in this common tragedy, will give a little hope where it is badly needed.

". . . well, that's half the Christmas shopping done . . . I bought the wrapping paper and the seals . . ."

Getting Down to Cases

Mr. Trudeau and some of his ministers are taking steps which should more logically have been taken before the recent general election. Reform of the highly criticized and costly unemployment insurance system has already been announced by the new Manpower Minister, Mr. Andras. His statement has been closely followed by assurances from Mr. Trudeau in Regina that a large-scale job-making program would be undertaken and that loopholes in the welfare system would be plugged. Earlier, the immigration regulations had been tightened to prevent visitors from applying for landed immigrant status after arriving in the country.

These are good improvements. They are also ones that obviously needed to be made and the wonder is that it took the sharp reproof of a loss of 46 seats to bring matters to the surface.

The job-creation announcement, not further clarified, is particularly interesting, since provision of jobs will go far to solve many of the government's — and the country's — problems. The jobs which resulted from the emergency measures of the past year or more have been only partially successful. The projects were a means of putting quick earnings into the hands of a sizable number of people. But much of the work was not productive of needed goods or services.

The real value of employment must lie in its productivity, for production of usable goods or services has to match the value of money spent on wages if inflation is not to be increased. Production of usable goods has the added advantage that it may not remain a stop-gap employment scheme but offer permanence, thus helping to combat unemployment and inflation at the same time.

Mr. Trudeau's $330-million program should have this as its objective, rather than creation of a mere device to dress welfare in employees' clothing.

Something at the Summit

Diplomatic reports indicate that Soviet party boss Leonid Brezhnev will return President Nixon's May visit to Moscow by going to Washington next April. All three members of the ruling Kremlin troika were invited to the U.S.—Mr. Kosygin and Mr. Podgorny as well as Mr. Brezhnev—but it was assumed that only one would come. Although principally known as General Secretary of the Communist party of the Soviet Union, and although he is under President Podgorny in official rank, Mr. Brezhnev will be accorded all the honors due a head of state.

By the time Mr. Brezhnev strolls along the tarmac next spring the world will be well into the age of political managers. The encounter between the leaders of the superpowers will be one in a series of meetings between world leaders which are going on, in one forum or another, almost continually these days.

But what kind of peace are we living in? Will it become dull and oppressive, a "cold peace"? The meeting next April will hardly supply the whole answer but it should provide significant evidence about the quality of political life in the late twentieth century.

MAURICE WESTERN

From Reuben Baetz: Dynamite

OTTAWA — The fault of Reuben C. Baetz is not in his views but in his vocation, according to the revised judgment of a number of notables here.

If Mr. Baetz, pursuing other interests, had achieved the presidency of the Canadian Manufacturers' Association or the Canadian Chamber of Commerce, his Toronto speech on unemployment insurance would have been greeted with little more than tolerant dissent in Ottawa. It is accepted in better circles that businessmen, although often public-spirited and well meaning, do not understand such things. They are known to be eccentric, but they are not for that reason dangerous since they speak normally to console each other, primarily through the financial pages.

But Mr. Baetz, regrettably, is executive director of the Canadian Council on Social Development which is the very model of a worthy organization. This is apparent from the fact that the government assists it with $275,000 a year. There is much other supporting evidence including the regularity with which the representations of Mr. Baetz find their way into the speeches of New Democrats and other members interested in the spread of social welfare.

What Mr. Baetz had to say about the unemployment insurance scheme was not merely uncomplimentary; coming from him, it was political dynamite.

Most Dangerous

This may now be the most dangerous issue confronting the minority government. What is to be done about it is far from clear. The prime minister, in the course of the election promised a crackdown on frauds and some action has been taken.

Only last week, for example, the commission announced that 221 new enforcement officers for the Quebec region are being trained. Mr. Trudeau has also spoken of administrative changes. Mr. Andras has announced an increase in employer-employee contributions and a higher ceiling on benefits. But further changes must await the January session.

Mr. Baetz made two main points. The first had to do with costs. His figure of $2.2 billion for 1972 has been confirmed by government estimates. As he put it: "There has probably never been anything to equal this magnitude of miscalculation of expenditures in social legislation throughout our history." Mr. Baetz described it as "astronomical" and found it particularly difficult to understand because the original estimates did include a fairly accurate rate of unemployment for the year.

It may seem remarkable in retrospect that Mr. Mackasey could have been so sure of his estimates when government so rarely achieves anything like the degree of accuracy expected, on pain of penalties, of individual taxpayers. The explanation may be found in the almost superstitious belief in economic models that has latterly distinguished Ottawa — see, for example, the latest report of the Economic Council. In defending the eight week qualifying period, the former minister explained on June 10, 1971:

"When we put together our model in the computers when this plan was first visualized, we took a sampling of some 250,000 people in the work force. The economists, both internal economists and those hired to work with the group, worked on this model of 250,000 as representative of the five million people in the work force, which is a larger than average sampling for this type of study . . ."

Mr. Mackasey might still be in cabinet if the economists, whether internal or of the other variety, had relied on older methods such as wetting their fingers and holding them up to the wind.

REUBEN C. BAETZ
. . . critic of the Act

It is apparent from the cost comparisons he employs that Mr. Baetz has not altered his basic approach. In condemning the unemployment insurance mess, he speaks as a proponent of social welfare. This it is his contention that the cost of the scheme "is only slightly less than the amount estimated for the introduction of a guranteed annual income for all based on $4,200 for a family of four."

In the rather unlikely event that the thoughts of the present government will turn in that direction, it is to be hoped that the economists, of all categories, will make a larger allowance for the fallibility of models.

Next, Mr. Baetz subjects to devastating criticism the workings of the act. What he says is not particularly novel. Many people have been reproached for saying it since they represent, in the eyes of the enlightened, the "welfare backlash."

First, the scheme is not helpful to the poor; it deters unskilled, low income people from seeking work since in many cases, the payments being wage-related, they can receive more by staying on welfare.

But it is wide open to abuse by those who claim benefits not from need "but on the utter farce that they are simply receiving what contractually belongs to them on the basis of contributions made to the unemployment insurance fund."

When the bill was in the Commons, the Conservatives moved an amendment to make the qualifying work period 12 instead of eight weeks.

John Gilbert of the NDP reproached the mover who had, he suggested, been taken in by the president of the Chamber of Commerce. But Mr. Baetz contends that the period should be extended to 20 weeks to halt the current abuses by "short-term, eight-week wonders." He offered the Tax Foundation a long and fascinating list of "gentle and intelligent rip-off artists."

Company in Misery

Manifestly, it was not a speech to comfort presently afflicted Liberal ministers. But they have some company in misery; namely, the Members of Parliament of the New Democratic Party.

When the bill was before the House of Commons, the NDP stood stoutly with Mr. Mackasey. If they differed at all, it was only in a somewhat greater willingness to commit the resources of the taxpayers generally. It should occasion little surprise, therefore, that they have spent much of the past week measuring the departed minister for a martyr's crown.

This reaction was well expressed by Doris Shackleton, who ran a creditable race against John Turner. In her column last week, appearing in The Ottawa Journal, she described Mr. Makasey as the "last humanitarian of the Liberal cabinet"; spoke of his "rotten treatment" and described his demise as "one more slap at organized labor and another indication of bitter confrontations ahead."

Mr. Mackasey's credentials as a humanitarian are above reproach. What has been assailed is his judgment and the judgment of the NDP as represented by the act. There would be no embarrassment — indeed, there might be cause for gratification — if the revelations had come from some brutish spokesman for the Chamber of Commerce. But the NDP has been torpedoed by Reuben Baetz, as quotable a star as any young member could hope to find in the social welfare firmament.

Altogether, it is a most upsetting business and one which could so easily have been avoided if Mr. Baetz had chosen another vocation.

WILLIAM R. FRYE

Groping in the Middle East

UNITED NATIONS, N.Y. — If world affairs were run by logic and equity, it now would be the turn of the Middle East at the peacemakers' drawing board. With one possible exception — the confrontation between Russia and China — the Arab-Israel dispute is the only major global conflict which has successfully resisted efforts at solution.

Vietnam; the East-West cold war in Europe; India, Pakistan and Bangladesh; Cuban-American differences; relations between China and the West — all have been, and are being, subjected to genuine efforts at adjustment.

Even the Catholic-Protestant "religious war" in Northern Ireland, so intractable and so bloody, is receiving indirect infusions of healing balm. The Republic of Ireland, to the south, has begun a meaningful crackdown on Irish Republican Army terrorists.

But the Middle East, after nearly 25 years of intermittent fighting, is still waiting its turn.

Search for Accord

This is no reflection on the many able men who have tried to mend the Mideast's wounds. Ralph Bunche and Dag Hammarskjold had a hand in the 1940s and '50s; of late, Gunnar Jarring and Joseph Sisco have travelled thousands of miles, literally and figuratively, in search of accord.

But the parties have been unwilling to be brought together. And no external force has ever been sufficient to require a settlement.

I once asked Hammarskjold, in the days before great-power polarization in the area, whether the Big Four (or Big Two) could be persuaded to impose a Middle East peace. "Just let them try it," he replied.

What the great powers could have done, and could theoretically still do, is to bring co-ordinated pressure on their respective clients. If the gap between the clients had first been narrowed by other circumstances, great-power pressure might then be the decisive final contribution.

In recent years, the Soviet Union has been unwilling to co-operate in such a venture. It has been Soviet policy to encourage "controlled tension" in the area, presumably to heighten Arab dependence on Soviet aid.

This may now be changing. Loss of Moscow's principal base of operations in the Arab world — Cairo — was traumatic for the Kremlin, and current Soviet operations in Damascus and Baghdad have by no means taken up the slack.

It is no longer necessarily true that the Kremlin benefits decisively from Arab-Israel tension, and that a peace settlement would automatically result in a decline in Soviet influence. On the contrary, at least in Egypt, a settlement might reopen doors now closed to Moscow.

GUNNAR JARRING
. . . he tried

There is no conclusive evidence that the Soviets have themselves come to this conclusion, but there are reliable reports of the next best thing.

Intelligence sources are quoted as indicating that the Soviets would do nothing to discourage or interfere with a new American peace initiative in the area. The Kremlin is said to have so indicated to President Nixon at the Moscow summit.

The United States sought to take advantage of this new elbow room last summer. It is reported, apparently reliably, that Washington succeeded in persuading Egypt and Israel to come together in great privacy — but that the Munich killings dynamited the scheme, Israel insisting she could not take part in the aftermath of such a crime.

No participant in the Mideast drama will confirm these reports for publication. But they were part of the calculations of UN diplomats last week as the 132-nation General Assembly began its 1972 debate on the Middle East.

What UN people now hope to do is to revive the conditions which existed between the ouster of the Russians from Egypt (July) and the Munich murders (September). They hope to add a further factor which they consider favorable: the freedom of the Nixon Administration from a political necessity to cultivate the "Jewish vote."

It may be wishful thinking, but UN diplomats who blame Israel in part for the diplomatic deadlock — and nearly all UN people do — believe Washington may now, once again, be more nearly "even-handed" in its Mideast pressures, seeking greater flexibility from both sides.

Temporary Phase

Israel no longer takes the position that Arab terrorism must be extirpated before peace-making is attempted. That was a temporary phase of Israeli policy, provoked by the trauma of Munich. This change is regarded as helpful, and a step forward, since there is no immediate prospect of the Palestinian guerrillas in fact being brought under control.

The next essential move, and the one which could break the logjam, would be an agreement by Israel that complete withdrawal from Egyptian territory occupied in 1967 could be one possible result of a peace settlement. Hitherto it has been Israel's position that she "will not withdraw to the pre-June 5, 1967 lines" in any circumstances.

Privately, some Israelis say withdrawal from the Sinai might conceivably be negotiable; but Israel has not said so publicly, and until she does, there is not likely to be progress. The UN majority intends to call urgently for such a declaration, and hopes the United States will add its weight to the appeal.

(c) Copyright 1972 William R. Frye

From Our Readers

'Confidential' Report

Friday's issue of the Times carried an article on a "confidential" report that appeared in Thursday's Martlet, the UVic student paper. Your article was misleading. It would be fruitless to go into a detailed account of a brief conversation I had with your reporter, who had telephoned me. Suffice it to say that 1. I had not seen the Martlet report when your reporter called me and she was so informed. 2. I have now seen the Martlet report. 3. It is not the interim report on standards that was circulated to the Senate in closed session at its last meeting. 4. The final report to the Senate will be discussed in its open session in January 1973, and your reporter knows this. — R. Ferry, Registrar, University of Victoria.

Hallowe'en Treat

This year, through the continuing generosity of the householders of Victoria, the Hallowe'en collection for Unicef totalled $2,558.39, considerably more than the 1971 total.

We are deeply grateful not only to the children who so willingly shared their Hallowe'en with others around the world but also to the principals and staff of the co-operating schools, the Canadian Imperial Bank of Commerce, the various news media, the general public and everyone else who helped in any way.

On behalf of Unicef, may we thank you all and wish you Season's greetings from the needy children in the world. — Mrs. L. G. Toms, Victoria Hallowe'en Chairman.

60 YEARS AGO

From the Times of December 4, 1912:

LONDON — Russia has retorted to the rattling of the German sword in the Balkan war tangle. She has declared that she will not permit a repetition of the methods used when Austria occupied Bosnia and Herzegovina. "Such intimidation will frighten nobody," said Novoe Vremya, commenting on the German chancellor's giving prominence to the idol of war.

VICTORIA TIMES, established 1884, is published every afternoon except Sunday by the Times Publishers, Limited, 2621 Douglas Street, Victoria, B.C. Second class mail registration No. 0625. All undelivered copies and notices of change of address to be sent to the above address. The Canadian Press is exclusively entitled to reprint the local news published herein.

This Is Where the Cotton Kandi Carousel Ends

By HENRY KAMM
New York Times

KABUL, Afghanistan—"The world (was) (is) a cotton kandi carousel, all the people (were) are the ornaments and as it floats by, bubbles and bounces, all I can do is watch in amazement, or gaze with a blank look on my countenance and let it all happen—let it whirl, twist or turn, let it spangle and bangle, let each piece take its turn being man, but I cease to be on it for the moment and all I can do is watch it all pass or float by . . . the color of clowns in the circus."

So ends the diary of Melanie R. of Brooklyn, and the last page of the big 69-cent spiral notebook remains empty. Her body was taken to a morgue here to await autopsy and shipment home.

Melanie — that is not her real name— died Sunday, Nov. 5, 19 years old, after smoking 26 pipes of opium, leaving in the flophouse where she spent her last eight days her Bonwit Teller and Lord and Taylor charge-account cards, her student card from Emerson College in Boston, a letter from her distraught mother in Brooklyn, a sleeping bag, and a carpet bag containing a few clothes and odds and ends.

"You're a murderer!" said the American narcotics agent to the small, trembling Afghan who runs the New Istalif Hotel off Chicken Bazaar Street, where Melanie smoked the heavy dose of opium preceding her collapse. She died a few hours later, never having regained consciousness.

"I'm not a murderer," replied Abdul Wahid, a ragged and unshaven man who speaks English. "You people are killing yourself."

Wahid had just kept an appointment with the agent of the American Bureau of Narcotics and Dangerous Drugs in front of his hotel. He had delivered to the agent, a young man with long hair and "mod" clothes who posed as a narcotics dealer, a consignment of 20 pounds of powdered opium and 30 pounds of high-quality hashish.

□

Overpowered by the agent and another American narcotics man who covered his colleague's rendezvous, Wahid was taken into custody by a group of Afghan plainsclothesmen directed by a West German adviser.

The Afghan appeared reluctant, embarrassed and incompetent in arresting Wahid and young narcotics users—all Europeans or Americans—in the ensuing raid on the hotel. They left the decision to the American agents and the German adviser.

The plainsclothesmen's reluctance was explained by knowledgeable sources: the leading detective had been a friend of Wahid since boyhood and feared that the arrest might cause difficulties with persons, likely to be powerful, who had clearly afforded him protection to run his narcotics haven and engage in wholesaling on the side.

The sources suggested that the seized opium and hashish—and perhaps Wahid—would, true to Afghan form, reappear on the market before long.

"it was so serene—i was stoned, but for the first time in a long time i was happy. i was a kid again—less innocent of course—but i dug it."

Melanie was writing from Israel, where her diary began last May. A few days later she wrote:

"I can barely write. I'm tripping my brains out and there is quite a bit of speed in this acid."

The narcotics agents, who said that to disclose their names would hamper their usefulness, reported that they had had Wahid and his hotel under surveillance for three weeks and decided after Melanie's death that they must hasten their move to put him out of business.

Those who lived with her at the Green Hotel, a place like The New Istalif with three or four beds in each room, said that they had not gotten to know her well between her arrival Oct. 29 and her death but that she was stoned all the time.

Drawing by Dave Glover

In registering at the United States Embassy, where she had pages for new visas added to her well-traveled passport, she wrote that she had come from Teheran, planned to stay for two weeks and would go on to India.

Instead Melanie walked out into the night from The New Istalif—no one knows how and when—and collapsed on the sidewalk near the Green Hotel. She was found there early Sunday and died at 2 o'clock in the afternoon in the Hospital For Women.

For the last week of her life Melanie was one of the few hundred American and Western European transients in the 20-Afghani (25-cent)-a-night flophouses in the Shar-i-hau of this disheveled mountain capital.

"I am alive?" Melanie's diary asked.

In a country where thousands are starving to death for want of food or money, the young transients are ill-nourished, though they have money, traveller's cheques or credit cards in their pockets, because opium and hashish cause them to neglect all else.

Ten or 11 Americans are reported to have died in the last two years, but other deaths may have gone unreported. Those who fall ill get little attention from fellow travelers.

Americans make up about a fifth of the transients, whose annual wave begins in May, peaks during the summer and falls off in November. Last year's total was 61,000 tourists in a country with one decent hotel.

The price lists displayed on Wahid's walls said:

Menu
Acid — $1
Opium — 30 afghanis
Heroin — 7 afghanis
Ask Abdul

"How much ya shootin'?" the narcotics agent asked a morphine addict from California whom he had just shaken awake.

"Five tabs a day," the young man replied as he filled his backpack with the things he was taking to one of the world's worst prisons.

"Will you get sick when you have to get off it in jail?"

"Oh yeah, I'll get sick," he replied in a polite conversational tone.

"When's the last time you shot up?"

"This morning. By 5 or 6 I'll be sick."

The first entry in Melanie's diary reads:

"i should go back to Emerson and straighten out. Perhaps i just want to rest my soul. i'd rather go east east E A S T."

'She Was Just Very Confused'

By JAMES M. MARKHAM

NEW YORK — Melanie R. was buried here Nov. 16, 7,500 miles from the primitive, dusty city where she died at the end of an unaccomplished search for "nirvana," as she once put it.

Those who knew Melanie remember her as a pretty, athletic, vivacious — but also shy — young woman who wanted to have many friends but felt that she had few; a good student, but one who occasionally became depressed as well as anxious over exams; a hesitant, naive spiritual wanderer who tumbled, willy-nilly, into a nomadic and drug-centered pursuit of freedom.

Though she was not, perhaps, an ordinary woman of 19 years, her story is not altogether unusual in 1972.

Melanie — whose name has been changed for this account — grew up in one of Brooklyn's outer neighborhoods, one of two daughters of fairly well off parents. She attended high school a few blocks from her parents' middle-class red-brick apartment building.

Next to her photograph in her 1970 high school yearbook — which shows her wearing the straight, brown, shoulder-length hair she would wear later on the streets of Kabul, Afghanistan, where she would die — her extracurricular accomplishments are listed.

She was, as one teacher put it, "very active": recording secretary of the student government organization, a class representative, a cheerleader, a member of a girls' physical education group that put on a show in which she was a dancer.

"She had all the great characteristics of youth," recalled a social-studies teacher who had Melanie in his Western Civilization course in her sophomore year.

By her senior year, he said, the girl whom he had known as an "80-85" student had begun to cut classes and seemed to lose an interest in her school work. "She had started to find other freedoms," he said.

A year ahead of her class in age, Melanie who wanted to get away from New York, was accepted in the class of 1974 at Emerson College, a small, coeducational liberal-arts school in Boston.

"When she came back from Emerson during vacation," said her Brooklyn high school teacher, "she didn't have the same personality. The bubbling wasn't there any more."

★ ★ ★

Like many colleges, Emerson has dropped its rules governing the social and moral lives of its students. And drugs are as available to them as they are to anyone living in a big city.

Agnes Powers, a motherly looking woman who is housing director, remembers that Melanie's father complained that there was too much drug use at Emerson. "If we suspended every student who smoked pot we would not have any school left," Mrs. Powers asserted.

Sometime early in 1971, according to a fellow student, Melanie took an overdose of sleeping pills, she was rushed to the hospital and her parents flew to Boston to be with her; there was a general uproar in the dormitory, but, to all appearances, it subsided.

According to official records at the college, Melanie did not withdraw from Emerson but rather took a leave of absence to study in Israel — a choice dictated in part by her family's Jewish faith.

In a recommendation to Tel Aviv University, Dorothy Hall, who taught Melanie in the all-purpose liberal arts course at Emerson, wrote that the young woman was "a conscientious student eager for new experiences, a sensitive girl who sometimes gets upset under strain."

But, like many Americans who land in foreign countries with only vague ideas of what they plan to do, Melanie, shortly after arriving in Tel Aviv in June, 1971, gravitated away from Israelis and toward a small circle of American expatriates like herself.

Bernard Graber, a German-speaking Israeli who rented his apartment to Melanie and another young American woman, was outraged when he found that a collection of disheveled young men — "hippies" — soon moved into the one-room apartment as well, sometimes entering it at night through the window.

"Straightaway I didn't like that bunch," Graber's wife said, "but she herself was such a dear, such a nice girl, but a bit confused. She impressed me as a good girl, nice and well-mannered."

Richard, a 21-year-old senior from the University of Massachusetts — whose name is disguised here — was one of the Americans who spent some time in the apartment in Ramat Aviv. Richard first met Melanie in April of this year after she had returned to Israel from one of her trips.

"She was just very confused," said Richard, who has since returned to America, "and the more confused she got, the deeper she got into drugs."

★ ★ ★

Richard said that in Tel Aviv Melanie had only smoked hashish, but that, after the university term ended in June, she began spending time in Elath, on the Gulf of Aqaba, where a group of expatriates lived "In little huts" and had access to opium and other hard drugs.

She began talking — and writing home — about travelling to India. Richard said she spoke hopefully — "in a sort of superficial way" — about having a "mystical revelation" in India.

Melanie wrote home that she was going to the Indian subcontinent, to buy some "shirts" to sell in Europe; then she would take a charter flight home.

The day before she died she wrote a letter home from Kabul. The last words were: "I'm feeling fine."

(c) New York Times

THE INHUMAN NEW ARCHITECTURE

Let There Be Light, Softly

By ALEXANDER ROSS
The Toronto Star

I can't turn out the light in my office. It's a small sleek cubbyhole at one end of The Star's city room, An area that looks to be about the size of Nathan Phillips Square, and my cubbyhole is lit by a fluorescent grille that covers almost the entire ceiling. There is no on-off switch, so those cold white tubes burn day and night, casting a flat, shadowless light on every surface in the room. I can't tell whether it's day or night.

The place bothers me, as I believe it bothers most people who have to work in a similar environment. It's a vague, ill-defined feeling, but it's there. The Star city room, which is one of the most modern, best-planned newspaper product areas anywhere in the world, is not the sort of room you would ever feel glad to enter. The light is artificial, and artificial surfaces are everywhere: Shiny formica, gray steel, purple broadloom, creamy acoustical tile.

My reaction, upon being introduced to The Star's glittering new plant, was to move out. For a while I rented a room in Rochdale College as my office. But the dope dealer next door kept using my telephone to conduct his business, so I moved out, and now I work at home. Tens of thousands of Toronto office workers, who work in environments just as sterile, don't have that privilege.

I think The Star Building is an architectural failure, because a lot of people who have to spend time inside it hate the place. And yet, there are few buildings in this city that have been the object of so much expert attention, so much careful planning by people who should know what their workers need. What went wront?

Basically, I think it's a failure to recognize the basic needs of the human organism. People need space. People need sunlight. People need a certain amount of controlled disorder. People need the chance to make their own choices. People need exposure to natural things like growing plants, and surfaces of wood and stone. Too many modern office buildings fail to provide any of these things, except occasionally to the top executives.

Nowhere is this failure to recognize basic human needs more apparent than in the matter of office lighting. Illumination, apparently, is the only criterion. And so every modern office is brightly lit, on the theory that if people have ample light to read by, they've been adequately provided for.

Some of the research going on in places as disparate as Moscow and Cambridge, Mass., however, suggests that this lumens per-buck approach to interior lighting may be not only unpleasant, but actually physically harmful.

Ralf Kelman, a young Vancouver artist, has gathered together much of the research that's been done in this area. All of it suggests a simple solution: If we must use fluorescent lights — and there are excellent economic reasons for doing so — we should use lights whose color values closely approximate those of natural sunshine.

Let me summarize a few of the experiments that have been performed, testing the performance of people and animals under cold, white fluorescent light, and under color-corrected fluorescent tubes which approximate the spectrum of natural sunshine:

● At the Massachusetts Institute of Technology, rats grown for 20 days under cool, white fluorescent lights were found to have developed larger spleens, smaller hearts and smaller gonads than those reared under color-corrected fluorescent tubes.

The results suggest that the wrong kind of lighting might even affect your sex life: "The males showed an even sharper decline in sexual capacity," the scientists reported. "The testes of the males raised in the natural-like light averaged about 1,000 milligrams in weight, as compared to 972 millignams in the ones from the fluorescent environment."

● In the Soviet Union, researchers at the Leningrad Pedagogical Institute tested the performance of two groups of students, one group under color-corrected ("irradiated") light, the other under the usual fluorescent.

"The irradiated pupils have a shorter reaction time to light and sound, a slower fatigability of the visual receptor, and improved working capacity. The improvement in academic standing of the experimental class is probably also connected with these favorable shifts."

● Soviet researchers also found that machine-shop workers under color-corrected light got fewer colds, missed less time off the job.

● There's a snake in the Houston zoo whose cage was lit with cool, flourescent light. He refused food for five months. Four days later they switched the bulbs, and put in a color-corrected tube made by Sylvania called Gro-Lux, the snake sat up and took light nourishment.

These color-corrected bulbs are already on the market. The reason they're not used more widely is a simple lack of awareness that unnaturally-colored light, at the very least, may make you feel sort of blaaa.

MINCOMEPOOPERY

By LORNE PARTON
(From a column in The Province)

One of the main points made by George Orwell in "1984" is that there was no difference between Our Side and Their Side; a fact which drove each side's propagandists to extremes trying to prove there was a difference.

The late Social Credit government was blatant in its use of propaganda machinery, extending it beyond the usual partisan channels to the previously untouched civil service. The Workmen's Compensation Board was perhaps the most prominent example. Just before the election, it received a boost in advertising exposure. This was criticized, and justly so, by the opposition.

And now The New Horde is in, and less than three months from the date of the election, we're being snowed under by a new series of commercials from a government department. (Newspaper ads started on the weekend.)

If you shuddered over The Good Life and the Dynamic Society, brace yourself for Uncle Dave Barrett's goodie. It's called — please sit down for this — MINCOME — an abbreviation of Minimum Income. Norman Levi's department began an "information campaign" last week to tell everybody about it.

MINCOME, Blech. That's the kind of neologism that a bunch of out-of-touch academics would come up with. Or a bunch of Mincomepoops.

Next in the series will be the explanation, I suppose of where the money is coming from: the maximum taxable brackets, or MAXTAXBRAX.

*
Is YOUR NAME in the
New Telephone Book??
GREAT!!
NOW you can WIN
2 "SECRET WORDS"
each day
6 to 9 a.m. PLUS 4 to 7 p.m.
Weekdays and Weekends
*
Names are selected at random from the Victoria, Ganges, Gulf Islands, Jordan River, Duncan, Cobble Hill telephone listings.
*
If not listed, write us immediately.
dial 1070 C-FAX RADIO
"You have a special reason to dial 1070 C-FAX"

MORE WORKERS HURT

Industrial injuries reached a record in British Columbia in 1971 — 109,186 compared with 96,645 in the previous year.

The Workmans' Compensation Board annual report said the time lost because of injuries was 980,530 work days and compensation costs, paid by employers, were $42 million.

Work injuries resulting in a loss of more than three working days rose to 31,968 from 30,386 in 1970.

There were 174 industrial fatalities, compared with 179 a year earlier.

A total of 22,685 inspections of industrial operations were made during 1971 and 29,622 safety orders issued. The number of employers who incurred financial penalties "for continued failure to comply with the board's accident prevention regulations" increased to 39 from seven.

The geographic distribution of work injuries showed Greater Vancouver first (17,835 first payment cases, costing $16.7 million excluding medical aid) with the capital Regional District second (1,967 cases, $1.6 million).

Brandt Improves

BONN (Reuter) — West German Chancellor Willy Brandt was released from hospital here Friday after a week's treatment for inflamed vocal cords.

—John McKay photo

PLAYING SANTA CLAUS to needy Greater Victoria children are Dave Spilsbury, left, president of the Island Equipment Owners Association, and Gerald Cummings, right, association secretary. The association collected 250 toys at a dance Friday in the Playland Curling Club. Bob Knight, centre, president of the Saanich Kiwanis, accepted the toys on behalf of the Kiwanis, who will distribute them in the community.

I Was Persecuted—Young

CAMPBELL RIVER (CP) — Former school principal John Young charged Saturday his school was "persecuted" by the provincial department of education and the local school board tried to trap him into making a mistake so members could fire him.

Young, 48, praised as an educational innovator by some and damned as a radical by others, was testifying before a quasi-judicial hearing which is examining his appeal against his dismissal last September.

Under cross-examination by J. S. Clyne, representing the school board, Young said some senior officials of the education department were "politically motivated" in their criticism of him.

He said his difficulties with the department were "partly political, partly philosophical and partly ideological."

He had been strongly opposed to the education policies of the Social Credit government, he said, because he felt they were harmful to children and he considered it his duty as a professional educator to speak out strongly.

He said withdrawal of the school's accrediation in September, 1971, was "a form of intimidation" by the government department.

In other testimony, he accused the school board of "trying to trap me into breaking some rules so they could fire me.

"I believe honestly and sincerely that if I made even an innocent error, the board would use that as a basis for firing me."

He added he did not think the majority of the board's members were necessarily representative of the thinking of the community.

The hearing enters its second week today with Young still on the stand.

MULLINS MARINE
10-SPEEDS
$79.95 UP
925 YATES STREET

SAANICH EYES NEWEST GRANTS

Saanich may apply for aid to local recreation projects already under way on the basis of newly-announced provincial government grants, Mayor Hugh Curtis indicated at the weekend.

Otherwise, he said, the program "could open up some interesting possibilities for other facilities which may be agreed upon by council in the next little while."

He left the implication a second ice surface for the municipality, now under discussion, could be in the realm of "other facilities."

Council has agreed to hold a referendum for borrowing funds to erect a new rink, although an interesting alternative has been suggested by a private developer meanwhile. A firm proposal is awaited from Columbia 4-Rinks Ltd., of Burnaby.

At present Saanich is completing the final project of a five-year recreational development program which has seen construction of an arena, swimming pool-community centre, and activity centre for the aged. About half-finished is a community centre at Cedar Hill Park.

The mayor's remarks followed a statement of Premier Dave Barrett at the opening of a $750,000 Port Moody arena. The province will give one-third of the cost of such recreation projects of less than $1 million total cost.

Margaret Richards

Margaret Richards
Last name on the ballot — first in devotion to our beautiful city.

Victoria Advisory Planning Commission

Yes, when elected I shall work as a concerned citizen who cares about the future of our city. My recent tour, with Mayor Pollen's party, of European Model Cities (at my own expense) has inspired me with many new ideas . . . open markets for fresh produce, pedestrian malls and open space concepts — ideas that will enhance out city for the benefit of every citizen.

RICHARDS, C. Margaret | X

Inserted by the Richards for Alderman Committee

Bull Durham Funny But Flawed Play

By DAVID CLIMENHAGA
Times Correspondent

Bull Durham it ain't.

The substance of Vancouver playwright Jeremy Newson's "Bull Durham," presented by the Vancouver Theatre Workshop at Open space, 510 Fort St., Nov. 30 to Dec. 3, is, needless to say, bull-something else.

It's the kind of play that leaves an audience feeling good, a superficial but very funny story of an "old west" town where the tobacco trade, Bull Durham tobacco, of course, is controlled by a crooked mayor.

A mad German scientist, played a trifle unconvincingly by director John Grey, arrives on the scene with a scheme to create a race of giant cows. He's promptly mistaken for dinner by one of his cows and the job of cleaning up the predictable mess falls to the town's dump-operators Fess and Johnny.

Steve Miller as Fess and Ad Astley as Johnny turn in the best — and funniest — performances in the play.

The pair discover the object of their giant clean-up is good for more than making flowers grow and proceed to sell it as a replacement for the whisky and Bull Durham controlled by the mayor.

Bull Durham is at its best with Fess and Johnny and with the cowboys played by Stan Granda, Jeremy Long, Tom Braidwood, Hank Stinsen and Victor Young. The cowboys' style of dancing and moving together is the strongest point of the Vancouver Theatre Workshop.

The weakest performances were given by Grey as the mad scientist, who had a little trouble with his German accent, and Suzy Payne and Brenda Sheerin as Mayor Ed and his sidekick Reverend Thomas. Suzy Payne, unfortunately, had too many lines and not enough chances to move.

The music was great, by the entire cast, and especially Grey, Stinsen and Young. There was lots of it.

The play, written a year and a half ago, was first performed at the Queen Elizabeth Playhouse in Vancouver last December and was presented in London, England, a month ago.

All in all Bull Durham was an interesting and very, very funny play, but both the cast and the script could be tightened up a bit.

Victoria will be lucky if it gets to see more of the Vancouver Theatre Workshop.

Fifty New Canadians

Fifty new Canadians will receive certificates of citizenship from Judge Norman Oreck on Tuesday at Citizenship Court, 816 Government, at 1:15 p.m.

A class from St. Margaret's Girls' School will be there as observers. Greater Victoria Citizenship Council will serve refreshments following the ceremony.

Woman Nearly Tears Her Itching Ears Off

Until A Special Formula Solves Her Itch Problems

If your skin itches like mad on your ears or anyplace on your body, even in the delicate vaginal or rectal area, don't suffer needless agony. Get welcome relief wherever you itch with a proven creme formula called BICOZENE. This fast-acting medication relieves stinging & burning as it gently soothes tender inflamed tissue Calms skin nerves so scratching stops and healing starts. So don't suffer. Get BICOZENE today at druggists.

EXPORT "A"
CANADA'S FINEST CIGARETTE

Warning: The Department of National Health and Welfare advises that danger to health increases with amount smoked.

Heavy Haul Burglary

Whoever broke into Oxford Food Market has a weighty problem on his mind — not to mention his pocket.

In the store robbery, some time late Thursday night or early Friday morning, intruders ransacked a second floor office and got away with $1,000. All of it was in quarters, nickels, dimes and pennies.

Thieves also took two cash registers to the rear of the store, located at the corner of Cook and Oxford, and burst them open. Each contained about $100.

JAPANESE HEARING AID

American and Japanese engineering has produced a new hearing aid that helps eliminate unpleasant background noises.

The CALITONE transistor hearing aid is now available at only $59.95 with a full year's guarantee. For a free demonstration come in, write or call

386-2321

Offered Only At

"QUALITONE"

319 - 1207 Douglas Street
VICTORIA, B.C.

WHY JOE BOURQUE FOR ALDERMAN IN SAANICH

HERE'S WHY!

I am not a one or two issue person. Nor, I suspect are many of the thousands of Saanich residents.

- **SPENDING PRIORITIES**
  We should have highest priority for services for people: roads, sidewalks, street lighting and other "value items", recreational or community centres. The basics must come first.
- **URBAN AND SUBURBAN PLANNING**
  Some current spot zoning is not from an overall plan and I am opposed to that type of programme.
- **ECOLOGY AND OUR ENVIRONMENT**
  We must do more than pay lip service to re-cycling. We should provide collection centers throughout the municipality and adequate information for householders on how they can participate in re-cycling.
  Pollution, leaf burning and other abuses of our environment must not be ignored!
- **MAXIMIZATION OF THE TAX DOLLAR**
  Getting the best use of our tax dollar is of great importance to me. I have been working in banking, commercial financing and economic administration since 1953. My education and postgraduate training is in commercial bank credit financial statement analysis, corporate law, communication and skills of management, advanced accounting and tax planning.
- **EFFICIENCY IN MUNICIPAL OPERATION**
  The Kates, Peat, Marwick & Co. report, which is an efficiency study of the municipality, requires close scrutiny and better utilization of the recommended changes to improve procedural efficiency at the staff level.

On December 9 BANK ON BOURQUE

BOURQUE Joseph S.T. | X

Alderman for SAANICH

Inserted by the Bourque Campaign Committee

Woodward's

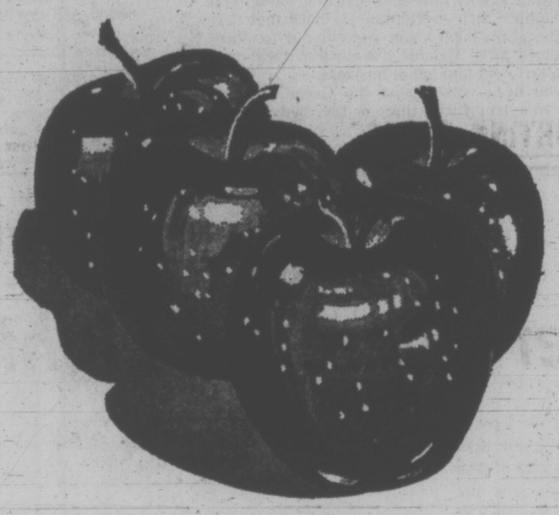

You still have time to...

SEND GIFT APPLES OVERSEAS

(to England, Scotland and Wales)

The most beautiful, Delicious apples for your friends and relatives can still be ordered for Christmas delivery. Gift packed in an attractive box these perfect apples are individually cradled in polyester 'socks' to prevent bruising. Place your order today at any Woodward Food Floor.

Approx. 11 lb. box, large size apples Price Delivered **7.95**

Approx. 18 lb. box, medium size apples Price Delivered **11.50**

TUESDAY-WOODWARD'S 1.49 SALE DAY

Only First Quality Merchandise Sold in Woodward's Regular Departments . . . No Substandards or Factory Rejects

FEATURING MANY NEW AND TIMELY SPECIALS PLUS YOUR FAVORITE VALUES THAT MAKE THIS THE WEST'S MOST POPULAR SALE. BE AT WOODWARD'S ON TUESDAY!

SORRY! NO PHONE, MAIL OR C.O.D. ORDERS PLEASE

LAST WOODWARD'S 1.49 DAY BEFORE CHRISTMAS

WOODWARD'S GREAT ONE PRICE SALE DAY — THE ORIGINAL 1.49 DAY

CHINA AND GIFTWARE

COFFEE MUGS—Fine English bone china. Each 1.49
"HARMONY" DINNERWARE—From England. Various units Unit 1.49
STEMWARE—Sparkling glass. Choice of wine, sherry, cocktail or liqueur ..... Any 4 for 1.49
PHILIPPINE WOODWARE — Serving pieces in assorted shapes and sizes 1.49
BOXED TUMBLERS AND OLD FASHIONED— Pine cone design. Box of 6 for 1.49
6-CUP TEA POT— From England. Each 1.49
CANDLES—10" size, box of 12. Assorted colors. Box 1.49
CHEESE BOARD—With colorful tile cutting insert. Each 1.49
CUPS AND SAUCERS—Fine English bone china. Assorted floral decors. Each 1.49
PEPPER MILL—Wooden salt shaker and pepper mill. Set 1.49
WROUGHT IRON HOLDERS—and 12 tapers. Assorted colors. Set 1.49
SPICE RACK—Ideal gift for the hostess. Each 1.49
MUGS ON TREE RACK—4 mugs on metal rack. Set 1,49
CARVED CANDLES—11" high. Assorted colors. Each 1.49

China and Giftware, Main Floor

DRAPERIES

44" FLOCKED DACRON— Attractive patterns, several colors. ..... 1½ yds 1.49
PLEATER KITS—Face or ceiling. Complete with tape, hooks, and instructions. Each 1.49
36" DOBBY PRINTS—Colorful kitchen prints in washable cotton ..... 1½ yds. 1.49
45" PRINTS AND PLAINS—Cottons, rayons, antique satins in a multitude of patterns and colors. Yard 1.49
54" BURLAP—Bright colors to add accent to your decor. Yard 1.49
48" TETREX—Main or printed sheer to spice up your windows. Yard 1.49
42" VINYL WINDOW SHADES—Bright floral prints on a white background. Each 1.49
DECORATOR CUSHIONS—Add variety and color to every room. Assorted sizes and fabrics. Each 1.49

Draperies, Second Floor

WOOL AND ART NEEDLEWORK

WOODSONIA SPORTS YARN—Machine washable and dryable. Good color range. Approx. 1-oz. ball ..... 4 for 1.49
WHITE OAK 4-PLY FINGERING—British import. Good color choice. Approx. 1-oz. ball ..... 4 for 1.49
WOODWARD'S 4-PLY AURORA—100% acrylic yarn. Machine washable and dryable. Many shades. Approx. 1-oz ball ..... 4 for 1.49
WOODWARD'S 3-PLY "ACADIA"—100% acrylic yarn. Machine washable, dryable. Approx. 1-oz. ball ..... 4 for 1.49
VELVET PAINT BY NUMBER KITS—V.P. series. Several to choose from. Each 1.49
WOVEN STRAW WASTE BASKETS— Several colors. Each 1.49

Wool and Art Needlework, Second Floor

SPORTING GOODS

SKI TOQUE—Heavy knit, warm wearing. Assorted colors and patterns. Each 1.49
SKI SOCKS—Warm and comfortable, red or blue. 7-9, 9-11, 10-13. Pair 1.49
FLASHLIGHTS— Blister pack. Each 1.49
HOCKEY STICK—Canadian manufactured. Laminated and glass wrapped blade. Each 1.49
GOLF BALLS—Canadian made. Tough outer shell ..... 4 for 1.49
SOCCER BALL— Rugged vinyl construction. Each 1.49
TABLE TENNIS—Includes 2 bats and accessories. Set 1.49
PLASTIC TARPS—8x12. Heavy duty. Each 1.49
BIKE TIRE— 20x1¾, 24x1¾, 26x1¾, 26x1½, 27x1¼, 28x1½. Each 1.49
BIKE TUBES—20x1¾, 24x1¾, 26x1¾, 28x1½ ..... 2 for 1.49

Sporting Goods, Main Floor

PETS

BIRD HOUSES. Each 1.49

LUGGAGE

SHOPPING BAG—Handy carry-all bags. Assorted colors. Each 1.49

Luggage, Main Floor

FLOOR COVERINGS

OVAL BRAIDED MATS—Nylon surface, tightly braided. Green only. Approx. 16"x29". Each 1.49
PATCH MATS—From broadloom ends. Wide choice of colors, weaves. Finished, ready to use. Approx. 18"x27". Each 1.49
WELCOME RUBBER DOOR MATS—Sturdy with scraping action. Green, black. Approx 16"x25". Each 1.49
FABRI MAT—Cotton surface, foam base. Assorted tweed colors. Approx. 27"x36". Each 1.49
STAIR TREADS—Black rubber, moulded and corrugated. Approx. 7"x18" ..... 3 for 1.49
PLASTIC LINK DOOR MATS—Colorful, sturdy scraping action. Approx. 14"x25". Each 1.49

Floor Coverings, Second Floor

FURNITURE AND LAMP SHADES

BRASS PLATED KNICK KNACK SHELF— Assorted. Each 1.49
ASSORTED LAMP SHADES— Each 1.49
LAMP BASES—Each 1.49

Furniture and Lamp Shades, Second Floor

MEN'S FURNISHINGS

WOODSONIA BRIEFS—50% fortrel, 50% cotton, machine washable, flat seam for comfort. Assorted colors. S.M.L. ..... 2 for 1.49
BOXER SHORTS—Full cut, permanent pressed, solids and patterns. S.M.L.XL. Each 1.49
MEN'S THERMAL UNDERWEAR—Short sleeves shirts or ankle-length drawers for warmth without weight. S.M.L.XL. Each 1.49
T-SHIRTS—With short sleeves. All cotton, reinforced neckband. S.M.L. ..... 2 for 1.49
WOODSONIA WOOL BLEND ANKLE SOCKS— Good color selection. One size fits 10-12 ..... 2 for 1.49
WOODSONIA ANKLE SOCKS—100% nylon. Choice colors. One size fits 10-12 ..... 2 for 1.49
WOODSONIA SPORT SOCKS—Ankle length, in crew or cushion foot. One size fits 10-12 ..... 2 for 1.49
EXECUTIVE HOSE—Over-the-calf length. Assorted colors. One size fits 10-12 ..... 2 for 1.49
WOODSONIA HANKIES—Good quality, hemstitched edges ..... 8 for 1.49
FASHION TIES—Smartly styled neckwear in good colors. Each 1.49
WOODSONIA WORK SOCKS—3-lb. weight, reinforced heel and toe. Size 10-12 ..... 2 for 1.49
WOODSONIA CUFF LINKS— Nicely boxed. Good selection. Each 1.49

Men's Furnishings, Main Floor

MEN'S AND BOYS' SHOES

MEN'S SLIPPERS—Choose from Banlon, Opera type and some sizes in Banlon Mule type. Each 1.49
BOYS' SLIPPERS—Seasonable slippers for the young fellows. Various colors. Pair 1.49

Men's and Boys' Shoes, Main Floor

WONDERFUL TOYLAND

METAL TRUCKS—Dump, cement, wrecker. Each 1.49
SLIDE PROJECTOR—Battery operated, action toys, batteries not included. Each 1.49
FASHION DOLL CLOTHES — Large selection of fashion clothes for Barbie, P.J., Maddie Mod, etc. ..... 2 for 1.49
TOY PIANO—Walnut finish with legs. 15-key piano. Each 1.49
PLUSH TOYS—Soft, washable plush in choice of cat, dog, teddy or smile pillow. Each 1.49
LOVELY DOLLS—Attractive little dolls in choice of hair style and outfits. Each 1.49
COLORING BOOKS—Extra large coloring books by Whitman ..... 4 for 1.49
GAMES—Fighting Tops Each 1.49
VELVET ART — Paint-by-number sets on pre-sketched "velvet" board. Paints and brush included. Each 1.49
CORGI TOYS—Large selection of die-cast cars juniors for youngsters and collectors ..... 4 for 1.49
LEGO MODEL SETS—Fire truck, auto with racer and auto with wrecker. Set 1.49
CREATIVE MOSAIC—Educational fun for youngsters. Pegboard and good assortment of colored pegs. Set 1.49
SLIDE-A-BOGGAN—60" plastic carpet, ideal for when the snow flies. Each 1.49
M.P.C. MODEL KITS—Great selection of cars. Each 1.49
VANITY SET—Beautiful gift item for girls. Contains mirror, brush, comb and other accessories. Set 1.49
ACTION JACKSON—Your choice of action doll or action outfits. Each 1.49

Toyland, Main Floor

LADIES' AND CHILDREN'S SHOES

LADIES' SLIPPERS—Two-tone, in assorted colors. Pair 1.49
LADIES' ACRILAN MULES—Assorted styles and colors. Pair 1.49
LADIES' EVENING SANDALS—Gold or silver colors. Pair 1.49
CHILDREN'S SLIPPERS—Assorted styles and colors. Pair 1.49
CHILDREN'S GUMBOOTS—Good wet weather protection. Pair 1.49

Ladies' and Children's Shoes, Main Floor

GIRLS' FASHIONS

INFANT CRAWLERS—Choice of cord rib front or cord pant with strap. Fall colors. Size 12-24 months. Each 1.49
INFANT T-SHIRT—Long sleeve T-shirt. Size 12-24 months ..... 2 for 1.49
GIRLS' FLANNEL SLEEPWEAR—Choice of gowns or pyjamas. All in new fall colors. Size 4-6x, 8-14. Each 1.49
GIRLS' T-SHIRTS—Long sleeve. Assorted styles. Crew neck, mock turtle, in exciting colors. Size 4-6x, 8-14. Each 1.49
BOYS' OR GIRLS' T-SHIRT—Long sleeve, assorted fall colors. Mock turtle or crew neck. Size 2-3x. Each 1.49
GIRLS' CORD PANTS—Pull-on style, assorted colors. Size 4-6x. Each 1.49
GIRLS' BRIEFS—Cotton interlock. Plain shades. Size 2-6x and 8-14 ..... 2 for 1.49
SATIN GLO BRIEF OR BIKINI—Assorted plain colors. Bikini only in prints and plains. Size 8-14 ..... 3 for 1.49
GIRLS' HEADWEAR—Assorted styles and colors. Sizes 4-14. Each 1.49
GIRLS' PANTY HOSE—Sheer to waist, reinforced toe. Assorted Fall colors. One size fits all ..... 2 for 1.49
GIRLS' TIGHTS—Many styles, assorted Fall colors. Size 2-14. Each 1.49

Girls' Fashions, Main Floor

GIRLS' FASHION HOSIERY

BERMUDA KNEE HIGHS—Assorted Fall shades. Size 6-7½, 8-9½, 9-11 ..... 3 for 1.49
BERMUDA KNEE HIGHS—Assorted Fall colors. Size 8½-9½ and 10-11 ..... 2 for 1.49
KROY WOOL AND STRETCH NYLON—Half socks. Size 5-6, 6-7½, 8-9½ ..... 3 for 1.49
STRETCH NYLON ANKLET—Sizes 6-7½, 8-9½, 9-11 ..... 4 for 1.49
COTTON NYLON BOBBY SOCKS—White in sizes 7-8½, 8-9½, 10-11 ..... 4 for 1.49

Girls' Fashion Hosiery, Main Floor

COSTUME JEWELLERY

PIERCED EARRINGS—14kt. earwires in hoops, drops, studs, in gold and silver color. Also pearl and many more styles. Pair 1.49
SLIP-ON EARRINGS—Hoops, drops, button style. Many more colors in gold and silver color ..... 2 for 1.49
BRACELETS—¼ inch wide bracelets, engraved design in gold or silver colors with safety chain. Each 1.49
TASSEL ROPES—Good selection of tassel ropes in gold or silver colors. Also shorter chains or pendants. Each 1.49
BOXED BROOCHES—Smartly styled with safety clasp. Many styles to choose from. Each 1.49

Costume Jewellery, Main Floor

LINGERIE

BRA—Pre-shaped cup. Tricot-net stretch strap. Sizes 32-36. Each 1.49
BRA—Tricot padded, stretch straps and side. Sizes 32-36. Each 1.49
BRA—Moulded cup. Sizes 32-36. Each 1.49
BRA—Soft look bra for natural control and fit. Sizes 32-36. Each 1.49
BRIEFS AND BIKINIS—Assorted pastels and fancy colors. S.M.L. ..... 3 for 1.49
O.S. BRIEFS—White and assorted colors. Satin glow finish ..... 2 for 1.49
BIKINIS—One size with fancy design. Assorted colors ..... 2 for 1.49
BOXED BRIEFS AND BIKINIS—Ideal for Christmas giving. 2 in a box in pastels and high colors. Plains and prints. Sizes S.M.L. Each box 1.49

Lingerie, Main Floor

HOSIERY AND ACCESSORIES

WOODSONIA PANTY HOSE—2 styles all sheer or reinforced panty portion, dart panel in back ..... 2 for 1.49
EXQUISITE GIRL STOCKINGS—Fine mesh with stretch top ..... 3 for 1.49
EXQUISITE GIRL SUPPORT STOCKINGS— Strong wearing quality. Pair 1.49
SPARTET—Heavy weight nylon panty hose. Pair 1.49
KNEE HI—Stretch nylon pant socks. One size ..... 4 for 1.49
WALLETS, CLUTCH PURSE, KEY CASE—Wide selection. Each 1.49
GLOVES OR MITTS—Ladies' or misses sizes ..... 2 for 1.49
SCARVES—Ideal for gift giving. Varied selection of colors and designs ..... 1 or 2 for 1.49
WOOL HATS—Imported from Italy. Hand crocheted. Each 1.49
HANKIES—Boxed for gift giving. 2 in box. Box 1.49
HANKIES—Imported from Switzerland. Fine quality ..... 3 for 1.49
UMBRELLAS—A gay assortment of colors. Sturdy frames. Each 1.49

Hosiery and Accessories, Main Floor

BOYS' WEAR

WOODSONIA LONG SLEEVE KNIT SHIRTS — Cotton/acrylic blend. Choice of collar styles. Good range of colors, 4-12. Each 1.49
WOODSONIA LONG SLEEVE SPORT SHIRTS—Permanent press cotton/polyester in solid shades and patterns. Sizes 4-12. Each 1.49
COLORED BRIEFS—Fortrel/cotton knit in gold, blue, green and white ..... 2 for 1.49
WOODSONIA WHITE T-SHIRTS—With nylon reinforced crew neck, short sleeves. 8-18. ..... 2 for 1.49
McGREGOR TERRY SOCKS—Cotton/nylon blend in plains and stripes. Mauve, blue, green, black, gold, coffee. Stretch 7-9, and 9-11 ..... 2 Pair 1.49
JUNIOR BOYS' SOCKS—Assorted styles and colors. Stretch 6-8½ ..... 3 Pair 1.49
McGREGOR NYLON SOCKS—100% stretch nylon burgundy, blue, blaze, black, mauve and white, 7-9, 9-11 ..... 2 Pair 1.49
WOODSONIA SPORT SOCKS—Wool and nylon stretch in red, brown, navy and grey, 8-10½ ..... 2 Pair 1.49
GLOVES—Choice of vinyl suede in light or dark brown. Acrylic knit in brown, navy, grey ..... 2 Pair 1.49

Boys' Wear, Main Floor

HARDWARE

LEATHER PUNCH SET— 5 pce. 3/16" to ½". Each 1.49
PLANTER—Decorative plastic planter in assorted colors. Each 1.49
TOOL CADDY—Holds many household tools, compartments for nails, screws, etc. Fully assembled. Each 1.49
WEATHERSTRIP—3-pce. set, aluminum and vinyl. Each 1.49
JEWELLERS' SCREWDRIVER— 6-pce. set in plastic case. 1.49
COLORFUL FIREPLACE CONES — Brilliant hues shaped to resemble fir cones. Each 1.49
6" WOODWORKING VISE—Easily attached to work bench. Each 1.49
SAWHORSE BRACKET — For home handyman. Heavy gauge stamped metal construction. One pair makes one sawhorse. Each 1.49
LANTERN—For practical or decorative purposes. Ideal for home or camping. Each 1.49
NIGHT LATCH—Zinc cylinder night latch, complete with two keys. Set 1.49
16' STEEL TAPE—½" blade push-pull type with lock. Each 1.49
APPLIANCE DOLLY—Ideal for fridges, washers, freezers, etc. 1,000-lb. load capacity. Each 1.49
TABLE LEGS—6" natural legs with plates and screws. Set of 4. Set 1.49
CERAMIC TILE—1"x1" in approx. 1 sq. ft. sheets. Choice of 5 colors ..... 2 for 1.49

Hardware, Main Floor

AUTO ACCESSORIES

UTILITY MATS— For home or car ..... 2 for 1.49
TROUBLE LIGHT—10 ft. cord with switch. 110-volt. Each 1.49
"MIGHTY-WIPE"—A super absorbent wash and polish cloth. Each 1.49
BURGLAR ALARM—Protects car and contents. Each 1.49
BOOSTER CABLES—10 ft. cables. Gets you started in cold weather. Each 1.49
LICENCE PLATE FRAMES—Victoria, City of Gardens. Each 1.49
MAGNETIC FLASHLIGHT—with 2 batteries. For home or auto. Each 1.49
S.C.T. OIL ADDITIVE—Seals rings, improves gas mileage. 16-oz. can. ..... 2 for 1.49
FLAT ORLON PAD—For comfort and warmth. 17"x19". Each 1.49
WINDSHIELD COVER—Leatherette cover to keep frost off windows overnight. Each 1.49
SQUEEGEE AND SPONGE—Combination squeegee and sponge with plastic handle. Each 1.49

Auto Accessories, Main Floor

TRIM-A-HOME SHOP

7-LIGHT OUTDOOR SET—Heavy duty, waterproof wiring. Assorted color globes. Set 1.49
15-LIGHT MINI SET—For indoor use on trees windows, mantel. Push-in type. Assorted colors. Set 1.49
CHRISTMAS DECORATIONS—Choice of Santa and Sleigh. Large Holly Wreath. Holiday place mats in package of 4. Each 1.49
OUTDOOR LAMPS—Choice of sparkle or glow, assorted or plain colors. 14 lamps 1.49

Trim-A-Home, Second Floor

HOUSEWARES

TV TABLES—King size enamel finish assorted patterns. Each 1.49
LIGHT BULBS—Canadian made: 40W, 60W, 100W. Frosted non-glare ..... 10 for 1.49
KITCHEN SET — Colorful set includes drain tray, dishdrainer, cutlery tray. 3-Pce. Set 1.49
CLEANING AIDS—Choice of corn broom, sponge mop, dust mop. Each 1.49
WASTE BASKET SET — Good quality washable plastic in decorator colors. One large, one small. Set 1.49
COVERED ROASTER—Blue enamel oval roaster, complete with cover. Each 1.49
PLASTIC HOUSEWARES—Selection includes swing-top waste basket, laundry basket, garbage can. Each 1.49
PLASTIC PAILS — Heavy duty pails in good assortment of colors ..... 2 for 1.49
EGG BEATERS—Stainless beaters, sturdy nylon gears. Each 1.49
FOOD KEEP SET—Includes 2 only 54-oz. and 1 only 94-oz. see-thru containers with screw-top lids. Set 1.49
ALUMINUM SAUCEPAN— 3 pt. with cover. Each 1.49
PAD AND COVER SET — For standard 54" ironing board with teflon. Set 1.49

Housewares, Main Floor

Appliance Accessories

VACUUM BAGS— Genuine Lewyt ..... 2 for 1.49
VACUUM BAGS— Hoover ..... 2 pkgs. 1.49
RECORD CARRYING CASE— Holds fifty 45 RPMs. Each 1.49
WIRE RECORD RACKS— Each 1.49
C90 TRANSONIC CASSETTES— Each 1.49
RECORDING TAPE—1200 ft., 1 mil. Individually boxed. Each 1.49
REPLACEMENT MEDIA—For metal frame. 1 pkg 1.49
RAINBOW FIRE LOG—Decorative color in your fireplace ..... 2 for 1.49
SPILL HOLDER—And 1 package matches 1.49

Record Bar, Second Floor

WATCH BRACELETS

WATCH BRACELETS—For men, women and children. Each 1.49
CUFF LINKS—3-pce. set. Gift boxed. Set 1.49

Watch Bracelets and Jewellery, Main Floor

CAMERA SUPPLIES

MAGIC TOUCH PHOTO ALBUMS—No glue or corners needed. Each 1.49
COMPACT GADGET BAGS—Perfect for the small camera. Extra room for film and flash bulbs. Each 1.49
100 CAPACITY ROUND TRAYS—Holds 100 2"x2" slides. Each 1.49
PICTURE FRAMES— 3x5 or 5x7. Each 1.49

Cameras, Main Floor

PAINTS AND SUPPLIES

WOODSONIA PAINT—Velvet-flat latex semi-gloss enamel and semi-gloss latex in matching colors. Interior gloss porcelain white. Interior gloss and semi-gloss plastic. Interior concrete latex paint. Interior and Exterior porch and floor enamel. Quart 1.49
FLAGGED NYLON BRUSHES—2", 2½", 3", 3½", 4". Each 1.49
7½' PAINT ROLLER—Set. Each 1.49
PLASTIC DROP SHEETS— 8x12, 1 mil. ..... 3 for 1.49
PLASTIC DROP SHEET— 9x12, heavy weight. Each 1.49

Paints, Main Floor

FASHION FABRICS

36" COLONIAL FAVORITES COTTON PRINTS — For blouses, dresses and bazaar projects. Bright florals, and modern designs ..... 2½ yds. 1.49
36" POPLIN PRINTS—Contemporary designs and color combinations. Ideal for sports and casual fashions ..... 1⅓ yds. 1.49
45" SIERRA BROADCLOTH—Easy-care wash and wear. 65% polyester, 35% cotton. For blouses, dresses, etc. ..... 1¼ yds. 1.49
45" "TINY TERRIFIC"—Small prints in wash 'n' wear avril-rayon and cotton blend. Ideal for blouses or dresses. ..... 1¼ yds. 1.49
45' POLYESTER TAFFETA—Popular wash 'n' wear prints for blouses and dresses. Yd. 1.49
36" PINWALE CORDUROY—Wide seleciton of this very popular fabric for camp and casual wear. Yd. 1.49
PINKING SHEARS—For a professional finish. Each 1.49
BENT TRIMMERS—Top quality imported scissors. Each 1.49

Fabrics, Second Floor

FOOD FLOOR

Shop Now . . . Last 1.49 Day of the Year!

MEAT

Fletcher's 12-oz. Assorted Sausage Chubs ..... 2 for 1.49
2 lbs. Skinless Sausage, 1 lb. Hamburger 1.49
1-lb. 6-oz. pkt. Pork Chops 1.49
10—3½-oz. Beef Steakettes 1.49
1 lb. Smokehouse Side Bacon, 1—6-oz. vacuum packed Woodward's Sliced Bologna, 1—6-oz. vacuum packed Chicken Style Loaf. All for 1.49

BAKERY

Light Fruit Cake, 26-oz. 1.49
Dark Fruit Cake, 26-oz. 1.49
Lunch Box Cake 1.49
Sultana Cake 1.49
Cherry Cake 1.49
½ Lunch Box Cake, ½ Sultana Cake, ½ Cherry Cake. Any 2 for 1.49
6 Mince Tarts, 4 Assorted Danish, 1 Danish Coffee Loaf, 1 Loaf Bonus Blend Bread, 1 Chocolate Oblong. Your choice, 3 for 1.49

GROCERY

Shasta Soft Drinks: Ginger Ale, Cola or Root Beer. Case of 24 tins 1.49
Woodward's Supreme Florida Frozen Concentrated Orange Juice. 6¼-oz. tins. 10 tins 1.49
Parkay Margarine, 2 lbs.; Woodward's Supreme Soft Margarine, 4 1-lb. pkts. All for 1.49

GARDEN CENTRE

Fresh Cut B.C. Interior Bushy Christmas Trees. 5 to 6 ft. Each 1.49

PRODUCE

B.C. Grown Grade Canada Fancy Apples. Newtowns, McIntosh, Red Delicious, Spartans. 4-lb. cello bag ..... 3 for 1.49
California Navel Oranges. Lunch box size. 10-lb. cello bag. Each 1.49
Texas No. 1 Grapefruit. Pinks. 10-lb cello bag. Each 1.49
Poinsettias. Bright red, traditionally Christmas. 4-inch pots. Each 1.49

WE RESERVE THE RIGHT TO LIMIT QUANTITIES

CANDY

IMPORTED ENGLISH FESTIVE PARTY CRACKERS— Box of 12. Each contains a hat novelty. Each 1.49
CASHEWS—Fresh salted, 1-lb. bag. Each 1.49
MIXED PARTY NUTS—Fresh salted. 2-lb. bag. Each 1.49
ELEGANTE CHOCOLATES—One 14-oz. box and one 12-oz. box Elegante cherries. Both 1.49
ALMOND ROCA—Imported 1-lb. tubs. Each 1.49
ÄIJ. CHOCOLATE ASSORTMENT—Imported 2-lb. bag. Each 1.49
RED TULIP CHOCOLATE—Imported supreme thin mints. 14-oz. box. Each 1.49

Candy, Main Floor

STATIONERY

WOODWARD'S BOW PACK—20 large bows per pack. Some with ornaments ..... 2 for 1.49
WOODWARD'S CHRISTMAS GIFT WRAP—26" wide. 3 rolls paper totals 180" and 1 roll 30" ..... 2 for 1.49
WOODWARD'S JUMBO GIFT WRAP— 20 assorted Christmas sheets ..... 2 for 1.49
WOODWARD'S CHRISTMAS RIBBON PACK— ¾" wide total 90" ..... 2 for 1.49
WATERMAN PEN AND PENCIL SET — Each 1.49
JIG-SAW PUZZLES — Each 1.49
DESK PEN SET— Each 1.49
REFILLABLE PHOTO ALBUM—Refillable extension post style. Each 1.49
ONE TOUCH ALBUM REFILLS—Package of 8s. Each 1.49
PLAYING CARDS—Double deck, plastic coated. Each 1.49
BONART OIL PAINTS — Each 1.49
BULLETIN BOARD—Burnt cork with wood frame. Each 1.49
POTTED FLOWERS — Plastic ..... 2 for 1.49
GIANT WRITING PADS—Large economy pads ..... 4 for 1.49
BLUE LINED ENVELOPES—No. 8 cheque size. 180 per pack ..... 2 for 1.49
LUNCHEON NAPKINS—60 per pack ..... 2 for 1.49
GARMENT BAG—With quilted front and panels. 57" long, with zipper. Each 1.49
FANCY APRON — Each 1.49

Stationery and Notions, Main Floor

BOOK STORE

HAMLYN BOOKS — For all ages. 1.49
MADE SIMPLE SERIES ..... 2 for 1.49

COINS AND STAMPS

PIONEER ALBUM—World stamp. Each 1.49
COIN BINDERS—1½" vinyl pages. Each 1.49
VINYL PAGES—8½"x11"; 3 pockets, 4 pockets and 20 pockets ..... 6 for 1.49
U-DO-ITS—100 of a size including coin storage box. Each 1.49
STAMPS—World-wide stamps in clear front packages. Choose from 4 different pkgs. ..... Any 2 for 1.49

Coins and Stamps Main Floor

LINENS AND DOMESTICS

DECORATOR FELT CALENDARS—1973 calendars in bright decorator felt pieces. Each 1.49
BOXED GIFT SETS — Each 1.49
BATHROOM ACCESSORIES—Choice of caddy brush, toothbrush holder, or soap dish. Each 1.49
FILIGREE ITEMS—Tumbler holder, soap dish or ash tray. Each 1.49
BOXED PILLOW CASES—Attractively boxed. Each 1.49
BOXED MIRROR—With folding stand. Ideal for travellers. Each 1.49
TOWELS— Bath each 1.49 Hand 2 for 1.49 Face 4 for 1.49
SHOWER AND WINDOW CURTAINS—Shower standard 6'x6' or window curtains 27"x54". Limited Quantities. Each 1.49
PILLOWS—Choice of foam or feather and foam mix. Each 1.49
TEA TOWELS—Choice of cotton or terry ..... 3 for 1.49
DISHCLOTHS—Package of 8 or two pkgs. of 4. Pkg. 1.49
PILLOW CASES—Choice of wabasso gold seal or embroidered. Each 1.49

Linens and Domestics, Second Floor

DRUGS AND COSMETICS

MENS GIFT SETS—Max Factor, utility kits Roll-up brush. Your choice each 1.49
LADIES' GIFT SETS—Evening in Paris, Delegar Bath Perles, Delegar Soap Dish or Decanter, Bubble Bath, Beaded Cosmetic Bags Rainbee Cosmetic Bags. Your choice each 1.49
MANICURE SETS—From England, men's or ladies'. Each 1.49
PEARS BATHSOAP—Box of 3s. Each 1.49
MIRRORS—Double side or boutique. Each 1.49
WILKINSON STAINLESS STEEL BLADES — 5s ..... 4 for 1.49
BRONNLEY GIFT SETS — Hand lotion and soap ..... 2 for 1.49
BRAND NAME TOOTHPASTE—Colgate, Maclean, Pepsodent. 100ML ..... 2 for 1.49
ENGLISH HOT WATER BOTTLES — Each 1.49
WOODWARD'S VITREAT CHEWABLES—150s, plain or with iron. Your choice, each 1.49
WOODWARD'S MULTIPLE VITAMINS — 110s. Each 1.49
WOODWARD'S BEAUTY AIDS—Shampoo 32 fl. oz., toothpaste 150 M., hair spray, bath oil, shaving cream 11 fl. oz. Your choice 1.49

Woodward Stores Drugs (Ltd.) and Cosmetics Main Floor

TORONTO MARKET TRADING

INDUSTRIALS

Distributed by CP

Toronto Stock Exchange—Dec. 4

Complete tabulation of Monday transactions. Quotations in cents unless marked $. z—Odd lot, xd—Ex-dividend, xr—Ex-rights, xw — Ex-warrants. Net change is from previous board-lot closing sale.

Stock	Sales	High	Low	Close	Net Ch'ge
A—B					
Acklands	400	$12⅞	12¾	12¾	— ⅛
Acklnd 2p	100	$14½	14½	14½	
Acres Ltd	5825	$17⅛	17	17	
Acres A pr	120	$45¾	45¾	45¾	+ ¼
Acres wt	540	405	405	405	— 5
A.G.F.M	2440	$7⅜	7	7⅜	+ ⅜
Agra Ind	1600	$15⅜	14¾	14¾	— ⅜
Ahed M	125	390	390	390	
Alta Gas A	3630	$16½	16¼	16⅜	
Alta Gas p	55	$71	71	71	
Alta Net	1070	$20⅛	20	20	— ½
Alcan	23768	$22¾	22½	22¾	+ ¼
Alcan pr	100	$24½	24½	24½	
Algo Cent	1200	$11⅛	11⅛	11⅛	
Algoma St	3135	$12⅞	12⅝	12⅝	— ⅛
Allarco Dv	2800	$6⅜	6¼	6¼	— ⅛
Alliance B	1750	$9⅜	9	9	— ⅛
Apla Ind	8900	$14¼	13¾	14	+ ⅛
Almin 2p	250	$36¾	36¾	36¾	
Andres W	4702	$42⅛	41½	42⅛	+1⅛
Anglo-cn	200	$7⅛	7	7⅛	+ ⅛
Ang CT 4½	55	$28½	28½	28½	— ½
Ang CT 245	125	$35	35	35	
Anthes C p	29	$74	74	74	
Aquitaine	1673	$27¼	27	27	
Argus	115	$18	18	18	
Args 250 p	25	$32¼	32¼	32¼	— ⅛
Argus C pr	610	$13¼	13¼	13¼	+ ¼
Asbestos	1220	$17½	17	17	— ⅛
Ashland C	1920	$13⅜	13¼	13¼	
Atco Ind	500	$13¼	13¼	13¼	+ ¼
Atl Sugar	2400	5⅞	5⅞	5⅞	— ⅛
Atl Sug pr	210	$61½	61½	61½	
Atl Sug w	400	115	115	115	+ 5
Auto El	2610	$9¾	9½	9½	+ ¼
Auto Hard	600	$11	11	11	+ ½
Bk Mtl	49681	$23	22½	22⅞	+ ⅜
Bank N S	2762	$39⅜	39¼	39⅜	+ ⅛
B Cdn Nat	675	$16⅜	16¼	16⅜	+ ⅛
Bartco	1000	300	300	300	
Bathst p	2000	$13	13	13	+ ¾
Baton B	6110	$12½	12¼	12⅜	— ⅛
Beldng w	200	125	125	125	— 5
Bell Canad	6013	$45	44½	44⅞	
Bell A pr	202	$50¼	50¼	50¼	— ⅛
Bell B pr	265	$51¾	51½	51½	+½
Biltmore A	1100	$5¼	5	5	
Black P	1100	$8	8	8	
Block Bros	7240	305	295	295	—10
Bomac	20	450	450	450	
Bombrdier	1765	$7⅛	7	7⅛	+ ⅛
Bovis Cor	1235	210	205	210	+ 5
Bow Valy	1287	$41⅜	40¾	41¼	— ¼
Bow Vly pr	250	$15	15	15	—1⅛
B PCan	21934	$18⅜	18	18	
Braior Res	1045	220	215	215	— 5
Brama	56900	440	435	435	+10
Bramal w	1300	280	275	280	+ 5
Brascan	7775	$20¾	20⅜	20⅜	—⅛
Bright	217	$23⅜	23⅛	23⅛	
Brinco	2179	55⅞	5⅝	5¾	
Br Am Bnk	120	$15	15	15	+ ¼
BC Forest	408	$22¼	22¼	22¼	+ ¼
BC Pack B	100	$31½	31½	31½	+¼
BC Sugar	660	$22	21½	22	+ 1
BC Sugar p	225	$14⅞	14⅞	14⅞	
BC Phone	80	$58	58	58	
BCPh 4 pr	50	$75	75	75	
BCPh 4½ p	25	$57	57	57	
BCPh 1956	50	$61⅛	61⅛	61⅛	
BCPh 5¾ p	210	$72⅜	72⅜	72⅜	
BCPh 5.15	100	$66	65½	65½	+ 1
BCPh 6.80	1690	$21¾	21¼	21¼	— ¾
BCP 7.04 p	620	$22⅜	22½	22⅜	— ¼
Bruck A	200	$10	10	10	
Budd Auto	625	$15½	15¼	15¼	— ¼
Budd A w	2135	940	940	940	
Burns Fds	210	$18⅝	18⅝	18⅝	
C—E					
Cad Dev	7370	$11	10¾	10⅞	
CAE Ind	1575	$10¼	10⅛	10¼	+ ¼
Calgary P	2400	$27½	27¼	27¼	— ⅛
Calgry P p	40	75	75	75	+ ½
Calgry 540 p	80	$99	99	99	
Calvrt Dis	800	230	225	230	+ 5
Cambridg	100	$10¾	10¾	10¾	— ½
Campeau	2330	$7⅜	7½	7½	— ⅛
C Dsugar	445	$25½	25	25½	+ 1
Can Cem L	381	$57	56	56	
CCem L p	z55	$19	19	19	
Can Malt	50	$31½	31½	31½	
C Packrs	400	$22¼	22¼	22¼	— ⅛
Can Perm	960	$24¼	24	24¼	— ¼
Ctr pr	400	55	5	5	
Cdn Brew	7980	$5⅜	5¼	5⅜	+ ¼
C Brew Ap	200	$28	28	28	+ ¾
C Cablesy	1890	20	19¾	19¾	
C Cable w	z20	570	560	570	
Cdn Equty	100	$11¾	11¾	11¾	+ ¼
CFound pr	295	$10	9¾	10	—
C Ginvest	201	$80¾	80	80¾	+ ¾
C Goldie	1388	$8½	8⅜	8⅜	— ¼
C Hydr	1550	$11¾	11½	11¾	+ ⅜
C Hydr pr	z5	$14¼	14¼	14¼	
C Im B	10571	$31½	30⅞	31⅜	+ ½
CGOL	12320	$10⅜	10½	10½	— ⅛
C Ind Gas p	125	25	25	25	
CIL	1500	$15½	15¼	15½	
C Interurb	z30	210	210	210	
Cintrurb p	200	$9¾	9¾	9¾	— ⅛
C Manoir	700	435	430	430	+ 5
C Marconi	5400	$5⅛	5	5⅛	
C Ocdental	1000	$11½	11	11¼	— ⅜
CP Inve pr	2242	$24¼	24⅛	24⅛	— ⅛
CP Inve w	5085	255	245	250	
CP Ltd	35476	$15¾	15¼	15½	
CPL A p	2300	$10⅞	10¾	10¾	— ⅛
CPL $3 pr	487	$8⅞	8¾	8¾	— ⅛
Cdn Tire	475	$62¼	61¼	62¼	+1¼
Cdn Tire A	3403	$62	59¾	61½	+ 2
C Utilies	144	$13¾	13¾	13¾	+ ¼
C Util 4¼ p	50	$58	58	58	+ ½
C Util 1w	1010	550	550	550	— 5
CWN 5½ p	z25	$15	15	15	
Canron	150	$24¾	24¾	24¾	+ ¼
Capit Div	3300	60	58	59	+ 1
Cara	4910	$8¼	8	8¼	+ ¼
Carma D	1000	$8	8	8	+ ⅛
Carrier JD	550	$6¾	6½	6½	— ¼
Celanese	2700	325	315	325	+15
Celan 175 p	800	$16¼	15½	16¼	+ ½
CFCN	150	$10⅛	10⅛	10⅛	+ ⅛
Chat-Gal	130	$34	33	33	
Chrysler	1792	$40⅜	39½	40⅜	+ 1
CHUM	1000	$10	9⅞	10	+ ⅜
CHUM B	950	$12⅜	12¼	12¼	— ¼
City Saw T	900	$11¾	11⅜	11¾	+ ⅛
Columbia	120	60	60	60	
Columbi p	1900	125	125	125	
Cominco	3490	$25¼	24⅞	24⅞	— ¼
C Holiday I	1080	$12⅜	12⅜	12⅜	+ ⅛
Compro	300	440	440	440	+ 5
Compr A p	100	$12¾	12¾	12¾	+ 1
Comb Ins	100	$21	21	21	
Compute I	1100	$12½	12	12	— ¾
Comtech	3200	450	440	450	
Con Bath	400	$16¼	16⅛	16⅛	+ ⅛
Con Bath p	200	$19⅜	19⅜	19⅜	— ⅛
Con Bath w	z40	62	62	62	
Con Bldg	4250	225	220	225	
Con Textile	1100	445	440	440	
Con Distrb	3410	$30⅞	30½	30¾	— ¼
Cons Gas	8596	$17½	17¼	17½	+ ¼
Con Gas A	25	$82	82	82	
Con Gas B	72	$83½	83½	83½	— ½
Con Glass	180	$13⅜	13⅜	13⅜	+ ⅜
Control F	1400	280	275	275	
Cooper C	200	$16⅜	16⅜	16⅜	+ ⅛
Corby vt	160	$22	22	22	+ ½
Cornat Ind	1100	225	220	220	— 5
Costain R	200	$8⅞	8⅞	8⅞	+ ⅛
Costin R w	920	395	385	385	—10
Crain R L	930	$13¼	13⅛	13¼	— ⅛
Crestbrk	1500	380	370	375	+ 5
Crwn Life	100	$58½	58	58½	—1½
Crush Intl	148	$15½	15½	15½	— ⅛
Cygnus A	1875	$7¾	7¾	7¾	
Cygnus B	900	$7¾	7¾	7¾	
Dale-R	200	$8½	8½	8½	
Dawson D	900	$4¾	4¾	4¾	
Dalhs Ben	500	$6½	6¼	6¼	— ¼
Distl Seag	2490	$39¼	38⅞	39	+ ¼
Doman L	475	$13⅞	13⅜	13⅞	— ⅛
Dome Pete	7684	$45½	44¼	44¾	+ ¾
D Bridge	2173	$32⅛	31⅜	32⅛	+ ⅜
D Citrus	200	12	12	12	
D Fdry	12250	$28⅜	28	28⅛	— ⅛
Dom Glass	100	13	13	13	+ ¼
D Scotish p	100	32	32	32	+ ⅜
Dom Store	1870	$14¾	14¾	14¾	+ ⅛
Domtar	17141	$17¾	17½	17½	— ⅛
Domtar pr	125	$14½	14½	14½	
D Textile	2580	$9⅜	9½	9⅜	+ ⅛
Douglas L	600	340	340	340	—10
Drumon A	565	$12¾	12½	12½	
DR GLtd	200	$8½	8½	8½	+ ¼
Dustbane	600	$6⅞	6¾	6¾	— ¼
Du Pont	1200	$31¾	31½	31¾	+ ½
Dylex Ltd	586	$21¾	21	21¾	+ ¾
Dylex A	39510	$21½	20¾	21¼	+ ½
E-L Fin	2226	$11½	11¼	11½	
E-L Fin w	1000	415	415	415	+ 5
Electro ltd	1580	$19½	19⅜	19½	+ ⅜
Erle D	300	$8⅝	8½	8½	
E-L Fin p	200	$12½	12½	12½	
Erie D A	100	$6½	6½	6½	— ½
F—J					
Fairview	3250	$14⅞	14¾	14⅞	+ ⅛
Falcon	5710	$57	55	57	+ 2
Fed Diver	600	110	110	110	
Fed Grain	1500	59	8⅞	8⅞	
Fidelty M S	225	$11¼	11¼	11¼	
Fields S	100	$18½	18½	18½	
Fining T	1775	$13¾	13⅛	13¾	+ ⅞
Fleet Mf g	7950	200	175	185	+10
Foodex S	884	$30	29¾	30	+ ⅛
Ford Cnda	160	$102¼	101	102	+ 1
F Seasons	1200	9½	9¼	9¼	— ⅛
F Sea A pr	100	$12½	12½	12½	— ⅛
FPE Plan	100	$20	20	20	+ ¼
Fraser	4700	$16¼	16	16¼	+ ¼
Galf Mi Irn	142	$7¾	7¾	7¾	— ⅜
Gaz Metr	712	5¼	5⅛	5¼	+ ⅛
Gaz Ak 66w	100	160	160	160	
Gdn Mang	125	$8¼	8¼	8¼	
Gen Distrb	5760	$33½	32¾	33½	+ ¾
GMC	z90	$81	80¼	80¼	
Genstar L	1185	$17	16¾	16⅞	— ⅛
Gnstar L w	300	660	650	650	—10
Gesco Dis	1475	8⅜	7⅜	8	+ ¼
Glendale	z10	$13⅜	13⅜	13⅜	
Glengair	850	180	170	180	+ 5
Gleng B p	900	300	300	300	
Gold Crest	100	$8⅞	8⅞	8⅞	— ⅛
G McKay A	150	$7⅛	7⅛	7⅛	— ⅜
Graff G	1500	$36⅜	36	36⅜	+ ⅜
Greb I B	350	9	9	9	+ ⅛
GL Power	2025	$23	23	23	
GL Paper	535	$15⅜	15½	15⅜	+ ¼
GN Capital	3500	$7⅜	7⅜	7½	
Gt W Life	1124	$76¼	76	76¼	+ ½
Gt West S	900	$6⅜	6⅜	6⅜	+⅛
Grey G	820	$5⅜	5¼	5¼	— ⅛
Greyhnd C	1000	125	115	120	
Greyhnd	3978	$24½	24¼	24½	+ ½
Grissol F	100	$10⅞	10⅞	10⅞	+ ⅛
GS WCl B	500	$18¼	18¼	18¼	+ ¼
Guar Trst	1450	$15½	15¼	15½	+ ⅛
Gulf Can	9732	$38	37⅜	38	+ ¼
Ham Tr	330	$19	19	19	+1½
Hardee	1800	110	100	100	—10
Hard Carp	225	$24¼	24¼	24¼	
Hard Crp A	1455	$25¼	25	25¼	+ ½
Harlequin	500	$14¾	14½	14¾	
Harris JS	900	300	295	300	
Harveys F	700	115	115	115	
Hawker S	2004	375	370	370	— 5
Hawker pr	55	$66¾	66¾	66¾	+ ¾
Hays Dna	3927	$11½	11	11½	+ ½
Home A	2810	$40½	40¼	40½	+ ¼
Home B	774	$38½	38½	38½	— ⅞
Horne Pit	1405	340	340	340	
HBramor	200	$7	7	7	
Hoden DH	150	$6¾	6¾	6¾	
H Bay Co	4550	$17⅞	17¾	17¾	
H BOil Gas	2881	$53⅞	53¼	53½	—⅜
Huron Eri	6975	$34	33¾	33¾	+¼
Husky	17813	$19	18¾	19	+ ⅜
Husk yA pr	70	$43	43	43	+ ¾
Husky B pr	50	$42¼	42¼	42¼	— ¾
Husky D w	2500	585	550	550	—20
Husky E w	6000	720	705	705	—15
IAC	4466	21	20⅜	21	
IAC 4½ p	z13	$64	64	64	
IAC w	450	915	905	905	—10
Imasco	860	$27¼	27	27¼	— ¼
Imp Gen	500	$5½	5½	5½	
Imp Gen w	100	100	100	100	
Imp O	17673	$45⅛	44¾	44¾	— ⅛
Indal Can	500	$14⅜	14¼	14¼	— ⅛
Indusmin	154	$13¼	13¼	13¼	— ¼
Inf Adhes	500	$17⅛	17	17	— ⅛
Inglis	350	$17¼	17	17¼	— ¼
Inland Gas	575	12	12	12	+ ⅛
Inland G p	z118	$13	12¾	13	
Inter-City	200	$10	10	10	
Inter C A p	200	$17⅜	17⅜	17⅜	
Inter C B p	500	$19¾	19½	19¾	+ ¼
Inter C B w	1000	610	610	610	+10
Intrmetco	1900	380	375	375	— 5
IBM	270	$396	393	393	— 1
Inco	25046	$32⅛	31⅞	31⅞	— ⅛
Int Util	8478	$24¾	24¼	24¼	— ⅜
Interpool	500	$18¾	18½	18½	— ¼
Int Div	200	315	315	315	— 5
Intpr Pipe	4980	$28¼	27¾	27¾	— ½
Int Pipe w	774	$12¼	11¾	12	— ¼
Ipsco	4310	5	4⅞	5	+ ⅛
Inv Group	1500	$10⅞	10¾	10¾	
Inv G A	19125	$11¼	11	11¼	+ ¼
Inv Gr p5	p 200	$23⅜	23⅜	23⅜	+ ⅛
Irwin Toy	3940	$14⅜	14⅜	14⅜	+ ⅜
ITL Ind	3000	230	225	225	—10
ITL Ind pr	210	9½	10	10	
Ivaco Ind	935	$22⅜	22⅛	22¼	+ ¼
IWC Ind	2850	375	370	375	+ 5
K—N					
Kaiser Re	2050	195	195	195	
Kaps Tran	2830	$11⅛	11⅛	11½	
Keen Ind	5700	$11¼	10½	11	
Keeprite B	700	$13⅜	13⅜	13⅜	— ⅛
Kelly DA	200	8	8	8	
Kelsey H	200	$11¼	11	11¼	+ ¼
Kenting	400	$7½	7½	7½	— ¼
Koffler	2060	$19	18⅜	18⅞	+ ¼
Koffler A p	200	$9⅜	9⅜	9⅜	
Labatt	5127	$30¼	30	30	— ½
Labatt pr	1450	$30⅜	30½	30½	— ½
Lacroix I	100	$6½	6½	6½	+ ¼
Laidlaw M	3825	$15¼	15	15¼	+ ⅛
Lajlaw B p	500	14	14	14	
LDnt Cem	4825	325	315	320	+ 5
Laura Sec	116	$11⅞	11⅞	11⅞	— ⅛
Lau Fin	610	$13	12¾	13	+ ⅛
Lau Fin 1.25	z85	$16	15¾	16	
Lau Fin 1.40	z40	$19	19	19	
Leigh Inst	1300	5⅜	9½	9½	— ¼
Leons Frn	z25	$17¾	17¾	17¾	
Levy	100	$14¾	14¾	14¾	— ¼
Levy A pr	200	5¾	5¾	5¾	+ ⅛
Life Inves	250	6½	6½	6½	
Life Inv w	1000	75	75	75	
Livingsto	700	$11	11	11	— ¼
Lob Co A	210	6½	6½	6½	
Lob Co B	1840	6⅜	6½	6½	
Lob Co pr	50	530	303¼	303¼	+ ¼
Lo b GA pr	330	$19⅜	19⅜	19⅜	— ⅛
Lob GB pr	z63	521	20¾	20¾	
Loeb M	3620	400	400	400	+ 5
Maclarn A	100	$19¾	19¾	19¾	+ ¼
Maclarn B	300	$23¾	23	23	— ⅛
MHnt A	11600	516	15¾	16	+ ¼
MH Cable	110	$18⅜	18⅜	18⅜	
MB Ltd	11256	$24½	24⅛	24⅜	+ ⅜
Magna El	507	$10¼	10	10¼	
Magnason	1175	$15⅜	15⅜	15½	+ ⅛
Magnetcs	3625	100	97	100	+ 3
Maislin I	100	$13	13	13	— ⅛
M L fGard	50	$30	30	30	
MLf Mills	360	$18⅜	18½	18⅜	+ ⅛
Maplex M	213	380	380	380	
Maritime	455	$23½	23½	23½	+ ⅛
Marksboro	925	8⅜	8¼	8⅜	+ ⅛
Markel F	1300	$10⅞	10¾	10¾	— ⅛
Mas-F	11172	$19½	19⅛	19⅛	— ⅜
McGraw H	400	5⅜	6¾	6¾	
McLaghlin	1428	$15¼	15	15⅛	+ ⅜
McLagn w	200	800	800	800	— 5
MEPC	8000	8⅜	8¾	8¾	— ⅛
MEPC w	4500	345	330	345	+ 5
Melchers	400	$7½	7½	7½	+ ¼
Mercantil	2427	$24½	24¼	24¼	—⅜
Mercant r	1199	595	575	575	—15
Met Stores	210	$27½	23½	23½	
Met Trust	150	$22	22	22	+ ½
Met Trust	150	$22	22	22	+ ½
MIC C	600	$32½	31⅞	31⅞	—1½
Micsys	17486	9⅞	9⅜	9⅞	+ ⅜
Micrsys w	4450	525	480	515	+45
Milt Brick	1100	470	450	450	
Mindustr I	250	7½	7½	7½	+ ¾
MLW Wor	200	$16½	16½	16½	
Molson A	725	$29⅞	29½	29½	— ⅜
Molson B	300	$29½	29½	29½	
Monenco	150	$10¼	10¼	10¼	
Moore	12343	$51¼	50¾	51	+ ¼
Morse A	1300	$10½	10¼	10½	+ ⅜
Morse B	100	9⅜	9⅜	9⅜	+ ⅜
Morse pr	175	$31	30½	31	
Morse B pr	300	533	32½	33	+1½
Murphy	925	$9⅛	9	9	
Murritt P	100	370	370	370	+ 5
Nabrs Dig	500	$13¼	13¼	13¼	— ⅛
NaChrs I	600	$6¼	6⅛	6⅛	— ⅛
N Hees Ent.	500	260	255	260	
Nat Sea A	300	$9¼	9¼	9¼	—¼
Nat Trust	1300	$47	46½	47	+ ½
N BCook	200	215	215	215	
Neonex	5560	495	485	490	+ 5
NB Tel	1039	$15¼	15	15¼	+ ¼
NPro D	10500	32	30	31	
Nfld LP	250	$14⅜	14⅜	14⅜	
Nfld Tel A	300	$20¼	20¼	20¼	
Noma Ind	415	8¾	8¾	8¾	+ ¼
Noranda	7779	$39⅜	38½	39⅜	+ 1
Nordair L	800	$6⅛	5⅞	6	
Nor Ct IG	6254	$11⅞	11⅜	11⅞	
Nor Ct B p	815	$25⅛	25⅛	25⅛	— ⅛
Nor Ct 150 p	2600	$25½	25⅛	25⅛	— ⅜
Nor Ctl w	1900	470	465	470	
N WUtil p	27	$54⅛	54⅛	54⅛	
Nowsco W	300	$10½	10¼	10½	+ 1
NSI Mark	1300	$11¼	11	11	— ¼
NWL Fin	1500	290	285	285	— 5
O—S					
Ocdent IPt	1300	$12⅜	12⅛	12½	— ⅜
Oceanus I	255	105	105	105	
Oil Patch	7900	410	400	405	+ 5
Okanagan	240	$12¼	12⅛	12¼	— ¼
Ontario Tr	1772	$11	10½	11	+ ½
Orlando R	710	$10½	10½	10½	
Osh A	11070	$11⅞	11½	11⅜	+ ⅜
Oshawa w	1400	110	105	110	+ 5
Overind 2 p	1100	320	315	315	+10
Pac Pete	90	$44¼	43¾	44⅛	+ ⅜
Pac West A	106	$23½	23½	23½	+ ⅛
Pancana I	1600	275	270	270	+ 5
Paulin	1000	5	5	5	+ 5
Peerless	5150	$14½	14	14¼	+ ⅜
Penbin B	200	6⅛	6⅛	6⅛	+ ⅜
Pem bD p	25	$26⅞	26⅞	26⅞	+ ⅜
Pennngtn	315	$10⅜	10⅜	10⅜	— ¼
P CJewl	300	525	24⅞	25	+ ½
PC JA	21600	$25¾	25	25⅜	+ ⅜
PDept S	1250	$16¾	16½	16¾	— ¼
Petrolina	500	$27½	27¼	27½	+ ⅜
Phillips Cb	500	$12⅞	12¾	12⅞	+ ⅛
Pitt Eng C	300	$11½	11½	11½	
Pow Corp	6785	$13½	13⅛	13⅜	+ ⅛
Pow Crp pr	25	32	32	32	— ¾
Pre Cable	2600	$19	19	19	
Price Com	7600	$13	12⅞	13	+ ⅛
Provigo	100	$8½	8½	8½	
Prov BCan	535	$17	16¾	17	+ ¼
Q Brdcast	500	$5½	5½	5½	— ⅜
Quinte A	100	150	150	150	—25
Readers D	150	$31¾	31½	31¾	+ ¼
Realty C A	400	$7⅜	7¼	7¼	
Realty C w	900	395	390	390	+ 5
Reed Oslr	2910	$11	10⅞	11	+ ⅛
Reichhold	250	$20	19¾	19¾	— ¼
Reitman	600	$16¾	16½	16¾	+ ¼
Reitman A	1894	$15⅞	15½	15½	+ ¼
Reveistk	450	$7½	7½	7½	
Reveistk p	z25	$15	15	15	
Rilevs	15040	250	220	250	+30
Riplep Int	100	$5¾	5¾	5¾	— ¼
Riv Yarn	200	250	250	250	
R Little	500	$6¼	6¼	6¼	
Rolland	950	$7⅛	7	7⅛	+ ⅜
Ronald Fd	325	$24	23½	24	
Rothman	200	$16¼	16¼	16¼	+ ¼
Rothmn w	940	400	400	400	
Rothm A p	50	$86½	86½	86½	+1½
Rothm 2p	900	$19½	19⅜	19⅜	— ⅛
Roy Bk	15460	$39⅛	38¾	39⅛	+ ⅜
Royal Trst	1202	$48½	48	48	— ½
Ry IT M	100	$15¼	15¼	15¼	
Russel A	2250	$12¾	12½	12¾	— ⅛
Stl Cem A	50	46	46	46	— 1
St Maur	59240	105	96	99	+ 4
Sandwell	400	355	350	355	
Sayvette	800	5⅞	5⅞	5⅞	— ⅛
Schneid	210	$13⅞	13⅞	13⅞	
Schneid b p	250	$13¼	13¼	13¼	—
Scintrex	400	170	170	170	— 5
Scot York	1275	6¾	6½	6¾	
Scot Lasal	200	5¾	5¾	5¾	+ ¼
Scotts	1101	$27½	21¾	22	+ ⅛
Seaway pr	625	5¼	5¼	5¼	
Seaco Cem	1700	$10½	10½	10½	— ⅛
Secur Cap	3500	110	100	110	
Shaw LE A	z25	5⅞	7⅛	7⅛	
Shaw Pipe	250	$13⅛	13⅛	13⅛	— ⅛
Shell A	2864	5⅜	5⅞	5⅞	+ ⅜
Shepherd	100	7½	7½	7½	
Shulhitz	2750	375	350	350	—20
Silverwd A	577	$14	13⅜	13⅜	— ⅜
Simpsons	6640	$30¾	30½	30⅜	+ ⅛
Simpson S	728	544	43½	43½	
Sklar M	2215	$8½	8¼	8⅜	+ ⅛
Skylar W	1325	560	550	560	+10
Skyline H	200	7	7	7	— ¼
State rStl	375	$13⅜	13¼	13⅜	
Stat Steel p	100	15	15	15	+ ¼
Slater B pr	z25	$14¾	14¾	14¾	
Stat W Can	4125	$15⅜	15¼	15¼	
Soby Stor	1000

business

Turbo

Turbo Resources Ltd. has acquired a 61-per-cent controlling interest in Twin Richfield Oils Ltd. Twin Richfield owns 57 per cent of Golden Spike Western Petroleums Ltd., which owns Twin Oils Ltd. All are Calgary-based companies.

"Control of these three long-established companies will greatly increase Turbo's gas and oil reserves," said Robert G. Brawn, Turbo president.

"They hold varying interests in six oil and gas areas in central and southern Alberta." The acquisitions were purchased for cash.

Pembina

Pembina Pipe Line Ltd. reports net income of $1,611,000 or 16.4 cents a common share during the nine months ended Sept. 30. The corresponding figures for 1971 were $2,065,000 or 21.8 cents a share.

Pacific Western

Shareholders of Pacific Western Airlines Ltd. have approved a two-for-one split of common shares.

The split subdivided 1,134,942 common shares into 2,269,884 new common shares and was approved by a majority of the shareholders at a general meeting, the company announced.

Before the meeting, the company had been authorized to issue 1.5 million common shares, of which 1,134,942 had been issued. Most of the remaining 356,058 unissued shares had been reserved to cover conversion.

The increase in authorized capital — to five million common shares — will leave PWA with more than two million common shares in the treasury, available for issue at any time the company needs more equity financing.

Sulphur Surplus To Grow

EDMONTON (CP) — The National Research Council estimates that Alberta, which is responsible for 96 per cent of Canada's production, will have 40 million tons of surplus sulphur by 1980.

The problem is that world production is far outstripping demand, a situation that will see more than half of the estimated 6.3 million tons produced in Alberta this year put in storage — increasing stockpiles in the province to about eight million tons.

The problem becomes more complex because Alberta is unable to stop producing sulphur. It must be removed from the province's natural gas both as an anti-pollution and processing necessity.

Gerry DeSorcy, manager of the Alberta Energy Resources Conservation Board, said that while production is rapidly increasing Alberta sales of sulphur in 1972 will not go beyond the 3.1 million tons reached last year.

LOWER PRICE

Because of the world surplus, the price of sulphur has dropped to $5.50 a ton from an average of $7.10 a ton in 1971.

The province, federal government and sulphur-producing companies have joined forces in a bid to ease the pile-up.

They plan to form the Sulphur Development Institute of Canada to do research that hopefully will lead to increased economical sales. Ottawa has allowed $1.4 million to finance the institute.

Gold Futures Explained

By AL FORREST
Times Business Editor

The Winnipeg Commodity Exchange will hold a seminar in Vancouver Wednesday to explain to mainland and Vancouver Island investment counsellors the details of its new gold futures market, the only one in the world.

The seminar will open at 3 p.m. in the Bayshore Inn and will be conducted by R. P. Purvis, former exchange chairman, and P. K. Huffman, the exchange secretary-treasurer.

Besides stock brokers, the seminar is expected to attract bullion dealers and representatives of mining firms and industrial users of gold.

SELL CONTRACTS

In the gold futures market, contracts can be purchased to receive deliveries of gold in January, April, July and October of each year.

The customer can avoid receiving the gold by selling the contract prior to the delivery date, preferably at a higher price than he paid for it.

It is measured in fine troy ounces, which weigh about 1.1 ounces in regular terms.

Trading units are 400 fine ounces troy and price fluctuations units are $4 American based upon one cent American per fine ounce.

The delivery document is a gold certificate issued by a Canadian chartered bank and provides for delivery, if wanted, of the gold at the bank's main office in Toronto.

The bank may require up to five banking days' notice before exchanging the gold certificate for bullion.

On the final day of trading before delivery, any short position must be covered by an offsetting order to buy, not later than one hour before the close of market. The order shall be at the market, to be executed before trading closes that day.

No stop, time limit or contingent orders will be accepted by the Winnipeg Commodity Exchange on the final day of trading in gold futures.

CUSTOMER'S RISK

Cancellations which reach the trading floor less than one hour before the close of the market on the final trading day will be accepted solely at the customer's risk.

Prices can not rise or decline more than $2 per fine ounce from the previous day's closing price by regulation of the exchange, except there shall be no such limit on the final day of trading.

Futures contracts of gold are expected to be handled by a number of Victoria brokers and trust firms. Some are already dealing in gold futures.

The price of gold depends almost entirely on supply and demand. Attempts by groups to control gold prices have usually failed.

Some 47 million fine ounces of gold are produced annually — 1,460 metric tons.

South Africa is the main producer at 1,000 tons, followed by Russia 200 tons, Canada 70 tons and the United States 45 tons.

The main gold producing areas in Canada are Ontario, Quebec, the Northwest Territories and British Columbia.

LONDON

LONDON (CP) — Closing stock quotations in new pence unless pounds are indicated: Associated Brit Foods 68, Blyvoor 208, Bowater Paper 205, Brit Am Tob 285½, Brit Assets Trust 97, Brit Leyland 34⅛, Brit Oxygen 74, Brit Petroleum 533½, Burmah Oil 459½, Canadian Pac 797, Charter Cons 222, Courtaulds 181¾, Distillers 163¾, Dunlop 91, EMI 188, Free St. Geduld 715, Gen Elec 154¾, Gr Univ Strs 340, Hawker Siddeley 436½, Hudson Bay 918, ICI 268, Imp Tob 105, Kloof 365, Marks and Spencer 296, Metal Box 310½, Rio Tinto-Zinc 218½, Second Scott Inv 121½, Shell T and T 361, Tube Investments 444, Unilever 384½, Vickers 91¾, West Driefontein 12½, Woolworth 111½.

Bonds in pounds: Brit Transports 78-88 53⅞, Brit 2½s Consols 25½, Treasury 8½s 80-82 100, Exchequer 6½s 76 93¾, War Loan 3½s 35⅝.

$ EXCHANGE

VICTORIA — Purchase of U.S. funds in terms of Canadian dollar was quoted today by the Royal Bank at $0.99 for cheques, .98⅞ for cash and .97⅞ for silver. Selling rates were $1.00 for cheques and 1.00⅛ for cash.

NOON PRICES

MONTREAL (CP) — U.S. dollar in terms of Canadian funds at noon today up 3-32 to $0.99 18-32. Pound sterling was up 3-16 to $2.33 13-16.

NEW YORK (CP) — Canadian dollar in terms of U.S. funds at noon down 1-64 at $1.00 35-64. Pound sterling up 5-64 at $2.34 13-16.

Grain Survey

CALGARY (CP) — The Canadian Wheat Board is planning a survey of farmers to determine the exact amount of grain they have stored, Chief Commissioner G. N. Vogel said Thursday.

Estimates of grain made by Statistics Canada are higher than figures produced by the wheat board from estimates acquired from country elevator managers.

FACTUAL ADS LACK IMAGINATION

TORONTO (CP) — John Crosbie, new chairman of the Canadian Advertising Advisory Board (CAAB), hopes the day does not come when advertising becomes only statements of fact.

"I would deplore the day when total factuality replaces imagination and flair," he said.

"Advertising is a kind of modern art form, some good, some bad."

The CAAB, a self-regulatory body within the advertising industry, sets regulations aimed at eliminating misleading or deceptive advertising.

EARNINGS

By THE CANDIAN PRESS

Bank of Montreal, year ended Oct. 31: 1972, $53,157,437, $1.55 a share; 1971, $38,366,357, $1.12.

Canadian Export Gas and Oil Ltd., six months ended Oct. 31: 1972, $420,000, five cents a share; 1971, $597,000; seven cents.

Dylex Ltd., nine months ended Oct. 28: 1972, $3,005,000, $1.04 a share; 1971, $1,744,000, 60 cents.

Iso Mines Ltd., nine months ended Sept. 30: 1972, $91,958; 1971, $215,656.

Levy Industries Ltd., nine months ended Sept. 30: 1972, $538,000 loss; 1971, $34,000 loss.

Magnasonic Canada Ltd., nine months ended Sept. 30: 1972, $861,387, 66.7 cents a share; 1971, $596,838, 52.7 cents.

Metropolitan Stores of Canada Ltd., nine months ended Sept. 30: 1972, $2,056,545, 71 cents a share; 1971, $1,616,389, 54 cents.

Ram Petroleums Ltd., nine months ended Sept. 30: 1972, $128,634 loss, four cents a share; 1971, $306,726, 10 cents.

Seaway Multi-Corp. Ltd., nine months ended Sept. 30: 1972, $566,000 loss; 1971, $147,000 loss.

Contracts Awarded

EDMONTON (CP) — The main contract to install industrial furnaces in a huge oil refinery here has been awarded to a British company, but Canadian firms based in Edmonton and Calgary will do 80 per cent of the work.

The furnaces will go into a $200-million refinery being built by Imperial Oil Ltd. on the city's eastern outskirts. The 140,000-barrel-a-day refinery, scheduled for completion by late 1974, will be the major component in Imperial's prairie region supply system.

C. F. Braun and Co. of Canada Ltd., general contractor for the refinery, has awarded the contract for the manufacture and installation of 11 furnaces — worth more than $4.5 million — to GKN Birwelco of Birmingham, a member of the British group of Guest Keen and Nettlefolds.

GKN Birwelco in turn has sub-contracted the building and installation of the furnaces to Great West Steel Industries Ltd. of Edmonton.

Stearns-Rogers Canada Ltd. of Calgary will manufacture dian Refractories division of the interior tubing and Cana-Dresser Industries Ltd. of Edmonton will handle boiler and furnace applications.

GKN Birwelco has retained 20 per cent of the contract value, and will design and manufacture special parts in Birmingham.

The furnaces, which will be fueled by natural gas or refinery byproduct, will be used in various ways in the refining process.

Bank Profits Soar

TORONTO (CP) — The combined profit of eight Canadian chartered banks rose to nearly $230 million in the fiscal year ended Oct. 31, a 23.2-per-cent increase from the 1971 total.

Excluded is the Mercantile Bank of Canada in Montreal which has not yet released its profit figures for the fiscal year.

The over-all profit performance for the eight banks was sharply higher than the 7.6-percent year-to-year gain over 1970. The increase in 1970 over 1969 was 10.4 per cent.

The profit figure for the banks are after provision for income taxes and appropriations for losses.

Balance of revenue, calculated before provision for income taxes and appropriation for losses, rose 20.2 per cent for the eight banks to $664.9 million in fiscal 1972. This compared with a growth rate of five per cent in 1971 and 12.2 per cent in 1970.

Balance of revenue for all banks in 1972 increased, except the Bank of British Columbia in Vancouver which reported a decrease of 12.9 per cent.

Canadian Imperial Bank of Commerce showed the largest year-to-year increase in balance of revenue.

In the latest fiscal year the eight banks reported total revenue of more than $3.84 billion, up 9.2 per cent, while total expenditures grew only 7.1 per cent.

APPOINTMENT

HAROLD BARBER

Mrs. Shirley Philps, General Manager of Homefinders Wall & Redekop Ltd. (Vancouver Island), is pleased to announce that Mr. Harold Barber has been appointed Field Training Manager for the Douglas Street Office.

Mr. Barber, a top salesman for the firm, will use his more than 25 years of experience to help salespeople by means of out-office training which will enable Homefinders Wall & Redekop to offer even better service to their clients.

HOMEFINDERS WALL & REDEKOP REALTY LTD.

RECEIVER SALE

This is a final offering of the following Marine properties. All offers or indications of interest must be received by December 31, 1972.

BEDWELL HARBOUR RESORT located at Bedwell Harbour, South Pender Island, B.C. which includes 55 acres of land; ¼ mile of waterfrontage; lodge with 3 accommodation rooms, dining room and licenced lounge; pub; 6 cottages; general store and marina facilities with floats for approximately 60 small vessels.

SILVA BAY RESORT located at Silva Bay, Gabriola Island, B.C. which includes 5 acres of land; 300 feet of waterfrontage; lodge with 24 accommodation rooms, dining room and licenced lounge; bar and marina facilities with floats for approximately 80 smlal vessels.

SECRET COVE MARINA located at Sechelt Peninsula, B.C. which includes 5 acres of land; ½ mile waterfrontage; general store and marina facilities with floats for approximately 80 small vessels.

The businesses are offered for sale either individually or as one lot as going concerns and the purchase may be either for the assets consisting of real and personal property or of the shares of the companies owning the assets and inter-company accounts for monies owing by them to B.C. Coastal Marine Resorts Ltd.

Financial statements are available for examination and inspection of properties can be arranged by appointment. Any sale is subject to approval of the Supreme Court of British Columbia. Please direct all inquiries to the undersigned, c/o Freeman, Freeman, Silvers and Koffman, Barristers and Solicitors, 16th Floor, 1030 West Georgia Street, Vancouver 5, B.C.

Aaron Kagna,
Receiver and Manager,
B.C. Coastal Marine Resorts Ltd.

—CONDOMINIUM SUITES
—TOWNHOUSES FOR SALE
$15,000 to $37,500
Victoria's Best Locations
OPEN 2-4 MON. to SAT.

BRAND NEW Pakington Manor 1012 Pakington
Marquee Court 2095 Oak Bay Avenue
Hycroft 1157 Fairfield Rd.
Village Park 3987 Gordon Head Rd.

Shown by Appointment Only
360 DALLAS SEAFRONT
2 Only Suites No. 202 and No. 303

TRADE YOUR HOME
WHYTE & GOWER
Oak Bay Properties Ltd.
2227 Oak Bay Avenue
592-2407
EXCLUSIVE AGENTS
Don Whyte Alec Gower

NOW LEASE
'73 Cars at '72 Prices
—EXAMPLES—
VEGA $61 Per Month
NOVA $68 Per Month
CHEVY $75 Per Month
TRUCKS
(These are basic rates on a 36-month contract)
Similar Low Rates on:
-CHEVELLE-
-CHEVROLET-
-OLDSMOBILE-
-CUTLASS-
-CADILLAC-
● CONTACT TONY McMANUS ●
FLEET AND LEASE MANAGER
FOR FURTHER DETAILS
CORNELL
3050 DOUGLAS 385-5777

DOWN AND OUT
SPECIAL
HONDA
PEARSON
WORLD of PLEASURE

MORTGAGE FUNDS
● New and existing buildings
● First, second and interim
● Construction loans
● Residential
● Apartment
● Commercial
● Industrial
● Corporate take-over
388-7891
Rae Investments Ltd.
757 COURTNEY STREET
Evenings 658-5027

COLONIST PRINTERS LIMITED

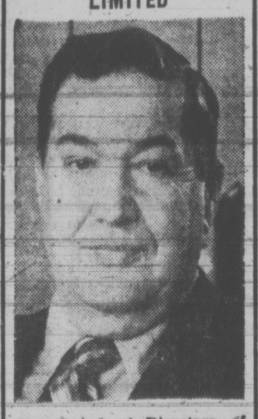

The Board of Directors of Colonist Printers Limited is pleased to announce that effective December 1, 1972 Mr. T. A. Barber is General Manager of Colonist Printers Limited, replacing Mr. J. C. Melville.
Mr. T. A. Barber was formerly Manager of Colonist Printers Limited.

DISTRICT MUNICIPALITY OF SURREY,
BRITISH COLUMBIA
DIRECTOR OF OPERATIONS
CHIEF SUPERINTENDENT OF OPERATIONS

Duties:
To be responsible for the Operations Branch of the Engineering Department, the functions of which include: Maintenance of roads, bridges, sidewalks, sewer system, water system, and miscellaneous related works; construction undertaken by the forces of the Department; collection and disposal of refuse; repair and maintenance of motor equipment for this and other Departments; Municipal gravel pits.
To direct the work assigned to the Branch. To recommend programs, work methods, procedures and budgets. To give general and specific direction to the Superintendents of the Divisions within the Branch; to give guidance to the supervisory staff including instruction in public and personal relations; work methods and procedures. To prepare reports, undertake studies, perform special tasks as assigned.

Qualifications:
Civil Engineering background (membership in Association of Professional Engineers preferred); ten years' experience in engineering and construction. Proven supervisory ability. Possession of management abilities, leadership qualities, tact, good judgment and initiative.

Please reply in confidence to:
M. J. Jones, P. Eng.
Municipal Engineer
Corporation of the District of Surrey
14245—56 Avenue Surrey, B.C.

ACME SUPPLIES

NYLO KLEEN MATS
Absorb moisture and trap dirt at the door to keep your building clean and attractive at all times.
● Johnson's Floor Finishes
● Advance Floor Machine
● Cleaning Compounds
● Janitor's Equipment
● Paper Products
ACME SUPPLIES
The Janitors' Downtown Stockroom
1917 QUADRA ST.
(Opposite the Curling Rink)
383-5850 383-8822

You Are Invited To
OPEN HOUSE
"Spencer Castle"
EVERY DAY (Except Sunday)
Self-Owned Condominium Homes
2920 Cook Street
386-1361 or 388-7123
and
OPEN HOUSE
Rudyard Kipling
EVERY DAY (Except Sunday)
Self-Owned
Prestige Apartment Homes
1420 Beach Drive, Oak Bay
386-1361 or 598-5622
Canada Permanent

PLIMLEY
ESTABLISHED 1893
Special
ATTENTION
AUSTIN — MORRIS — TRIUMPH OWNERS
FRONT WHEEL DRIVE INSPECTION
Front Wheel Drive Universal Joints
Front Wheel Drive Constant Velocity Joints
Front Wheel Drive Motor Mounts
Front Wheel Drive Extension Mounts
Includes Full Front End Alignment
Save Costly Repairs — Have Your Car Checked Now.
DECEMBER SPECIAL $7.95
HYDROLASTIC SUSPENSION SERVICE
MINI - 1100 - 1800 - MODELS
Repressurize both sizes Improve both the ride and trim. Regular Price $14.
DECEMBER PRICE 7.95
PHONE FOR APPOINTMENT
AT PLIMLEY On Yates 382-9121
"YOUR SPORTS CAR HEADQUARTERS"

MOVE TO HIGHER EARNINGS
7½% on 3 year term deposits
7% on 1 year term deposits
5-YEAR TERM DEPOSITS PAY.... 8%
Minimum Deposit of $500
IN ADDITION!
Interest paid Monthly
On Deposits of $5,000 or More
PROVINCIAL CREDIT UNION SHARE AND DEPOSIT GUARANTEE FUND — ALL SHARES AND DEPOSITS GUARANTEED
ALL DEPOSITS GUARANTEED
SAANICH PENINSULA SAVINGS CREDIT UNION
Sidney 656-1116 · Royal Oak 479-1631 · Brentwood 652-1116
2436 Beacon · 4512 W. Saanich · 7174 W. Saanich
WEST COAST SAVINGS CREDIT UNION
Victoria 239 Menzies · James Bay Village 386-6355
Colwood 1913 Sooke Rd. · Colwood Plaza 478-7713
Sooke 642-5233 · 6689 Sooke Rd.

U.K. Mending Fences With Arabs

LONDON (AP) — Britain is patiently mending diplomatic fences with key Arab countries. Relations with Egypt and Saudi Arabia are improving steadily despite some deep differences over past and present policies.

Without fuss or fanfare talks have been started with the leftwing government of Syria for a restoration of ties broken five years ago when Britain was accused of helping Israel win the six-day war.

The broad picture emerging shows British approval for scores of millions of arms sales to Egypt and British backing for a huge military buildup in Saudi Arabia.

In addition Britain is helping the fledgling states of Kuwait, Bahrein and the Union of Arab Emirates to stand on their own feet in a perilous region which the Russians have been eyeing for its oil resources.

PARADOXES PLENTIFUL

There seems to be plenty of paradoxes in Britain's gestures to the Arab world.

In the case of Libya, President Muammar Kadafi's regime has taken over Britain's prized oil investments. It has sheltered fugitive hijackers. It has helped finance the Ugandan government of President Idi Amin even as he was embarrassing Britain by expelling tens of thousands of Asians.

Yet British-Libyan business has rarely been better. In the first 10 months of 1972 more than $90 million worth of British machinery, capital goods, small arms and other exports went there, exceeding the 1971 peak. Affluent Libya has become Britain's best customer in the Arab world.

In the case of Egypt, President Anwar Sadat's government has won Britain's authority to buy undisclosed quantities of Saracen armored cars, Scorpion light tanks, Rapier anti-aircraft missiles, Swingfire anti-tank rockets, helicopters, lightning interceptor fighters, anti-submarine weapons and Vosper-Thorneycroft patrol boats. All these are classified as defensive weapons.

Egypt's interest in the British-French Jaguar strike plane, certain long-range missiles and big tanks has been discouraged.

DISMISSCO MPLAINTS

Britain is well aware Sadat has not yet abandoned his policy of military co-operation with Russia. Israeli complaints against the deal have been brushed aside.

In the case of Saudi Arabia, the British still are engaged in delivering elements of a complete air-defence system including aircraft and tanks. Yet they have made no attempt to influence the Saudi Arabians against befriending and supporting Amin's Ugandan regime which, with its expulsions of Arab settlers, confronted this country with a major immigration crisis.

A foreign office official, William Craig, recently made a quiet visit to Damascus during which he discussed the possible restoration of diplomatic relations.

Formally, the foreign office says it is for Syria to initiate action for a resolution of ties because Syria ruptured them. This was when Damascus joined with Cairo in 1967 in accusing the British of joining Israel's air attacks on Arab countries. London denied the charge for which no firm evidence has ever been produced.

One argument London has been using with telling effect in Arab capitals: As a member of the enlarged European Common Market Britain will be better able to use its influence in favor of good relations with the Arab world. The Arabs reckon the Europeans can help them counter what they take to be an American lineup with Israel.

Primitive People Need Protection

TORONTO (CP) — Anthropologists should help protect people still living by stone-age customs who are threatened by large-scale developments in Brazil's Amazon valley and on some of the Philippine islands, says Dr. Margaret Mead.

The internationally-known American anthropologist was here to attend the four-day convention of the American Anthropological Association, which ended Saturday.

Dr. Mead said in an interview "most of the large companies destroying the forests are American or Canadian and they are sensitive to public opinion."

Anthropologists studying in the areas concerned could bring pressure to bear through publicity. Dr. Mead said the people needing protection have had the same life-style for 20,000 years.

They cannot be swept into another life-style almost overnight, she said.

MARINE
Insurance Is Our Business, Not a Sideline
HARBORD INSURANCE LTD.

MATCHED WEDDING RINGS

You'll Appreciate Our Large Selection
EASY TERMS
ROSE'S LTD.
JEWELERS
1317 DOUGLAS ST.
DOWNTOWN

Who invented the Screwdriver?
Smirnoff
The Vodka that leaves you breathless.

You Can SAVE YOUR HAIR
Victoria Wednesday, Dec. 6th

BEFORE AFTER
Scalp Specialist here to Demonstrate New Home Treatment.
Free Scalp Examination
See Mr. Sims in person. Learn how baldness can be stopped, and new hair grown on your own scalp. The new methods permit you to actually stop your baldness and improve your hair in the privacy of your own home.
NEW TREATMENT
Now, even if you are, or have been taking scalp treatment before, you are welcome to come in and see a Universal specialist today.
Helps Women As Well
Universal offers hope for women too ... even those suffering from troublesome alopecia areata. The Formula has helped many despairing women to save their hair, gain new hair beauty, new self confidence. It can do the same for you.
FREE CLINIC
For a free examination and discussion of your hair problems, ask the desk clerk at the Red Lion Inn Hotel, Wed. Dec. 6th only between 2 p.m. and 8 p.m. for Mr. Sims' suite number. You won't need an appointment. You won't be embarrassed or obligated in any way. Examinations are given in private.

Imperial centre
SHOP EARLY FOR...
SOUND GIFT VALUES
SUPER-COMPACT SIZE & PRICE 8-TRACK CAR STEREO 39.95
Speakers extra
Full stereo performance at a low, low price. This compact unit fits into almost any small space – just 5" wide and 1⅞" deep. Great for boats, trailers, campers too. Recessed Thumbwheel controls for tone, volume, balance. Solid state chassis with rugged printed circuit.

#820-P
DELUXE COMPACT 8-TRACK CAR STEREO WITH THEFT-PROOF LOCK 54.95
Speakers extra
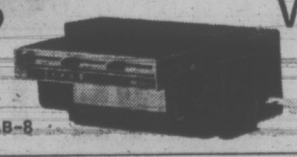
RAB-8
Big performance in a trim neat package. Glide levers for pinpoint sound control. Fine-tuning control eliminates "cross-talk." 14 watts output.
8-TRACK STEREO TAPE VALUES WHILE THEY LAST.
Mfg. suggested list price $7.98 Now: $5.98
"Pick from top artists and top tunes."
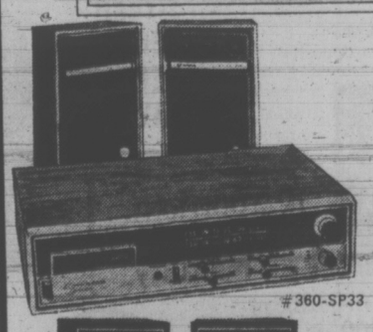
#360-SP33
WEBCOR DELUXE AM/FM/FM STEREO PLUS 8-TRACK PLAYER 139.95
Including speakers
Outstanding quality features: Solid state circuit, slide controls (volume, balance, base, treble), blackout slide rule dial, walnut grain finish, tuning meter.
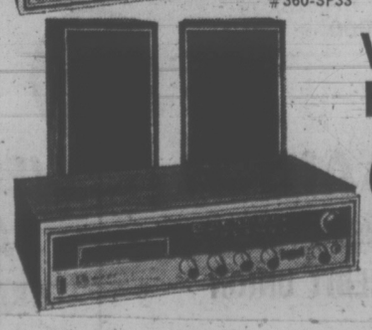
#350-SP8
WEBCOR FULL-FEATURE HOME ENTERTAINMENT CENTRE 99.95
Including speakers
All you need for sound enjoyment: Full range speaker system, 8-track stereo tape player, AM/FM/FM stereo receiver, walnut-grained cabinet.
592-2455 HILLSIDE AT SHELBOURNE
Esso

OPEN A CONVENIENT CHARGE ACCOUNT
GIFT SPECIALS
CAPITAL
SHOP MON. THRU FRI. 'TIL 9
TEN-SPEED BIKES

12 ONLY—A great value! OXFORD ten-speed, men's bikes, 21-inch frame. BLUE or RED featuring SHIMANO derailleur type gears. SALE 64.88
HIBACHIS
A great Christmas gift for gourmet cooking! Black cast body with 3-position chromed grill. 10" x 10" SINGLE. SALE 5.88
10"x20" DOUBLE WITH 26" LEGS. 2 grills. Reg. 15.95. SALE 12.88
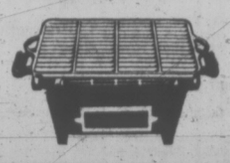
TACKLE BOXES 25% Off
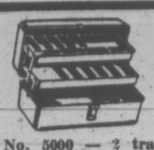
Famous PLANO tackle boxes. A great gift for the fisherman of the family. Ideal for fresh or salt water tackle. A great selection!
No. 5000 — 2 trays, 12 compartments. 13"x7"x6". Reg. 6.95. SALE 4.95
No. 6200 — 3 trays with extra large reel compartment. Reg. 16.50 SALE 11.99
No. 4630 — 3 trays, 21 compartments. 14¼"x7¼"x7½". Reg. 12.95 SALE 9.69
No. 6600 — The executive model. 3 cantilevered trays. 26 cork lined compartments 16"x 7"x7½". Reg. 19.95 SALE 14.95
PLUS OTHER PLANO BOXES FROM 2.99 to 33.95 AT SIMILAR SAVINGS!
ARTIFICIAL TREES
Your choice of either 6-FOOT BLUE SPRUCE or 6-FOOT SCOTCH PINE at a great saving! Complete with stand and storage box. SALE, ea. 10.88
12 OTHER MODELS TO CHOOSE FROM 4.95 to 34.50
FABRIC SAVINGS
DOUBLEKNITS, 60"
Acrylic knits for suits, pants, jumpers, etc. Colors of grey, black, purple, brown, blue, beige. A welcome gift for the home sewer. Reg. 6.95 yd. SALE, Yard 5.95
BATH RUGS
Washable terry rugs in decorator colors of rose, brown, gold, mauve, yellow. Brighten up your bathroom for Christmas or give as a gift. SALE 2.29
PRINTED CRIMPKNIT, 60"
Wash 'n' wear crimp in fashion prints for easy care dresses, tops. Assorted colors and prints. Reg. 6.95 yd. SALE, Yard 4.95
MAC-TAC, 18"
Self-adhesive, washable vinyl covering for any decorative purpose. Ideal for children's table tops, counters, toy boxes, wall coverings, etc. YARD 49¢
LADIES', GIRLS' NIGHTWEAR ⅓ Off
Choose from assorted colors and fabrics in dainty nightwear for gift giving. Shortie or long gowns, shortie or regular pyjamas, long or short sleeves. All with delicate lace trim. Ladies' sizes S.M.L. Girls' sizes 8-14. Values to 5.95. ALL AT ⅓ OFF

MEN'S AND BOYS' WEAR
BOYS' DUFFLE COATS
SAVE 3.00
Durable Melton cloth. Full quilt lining, zip front with mock bone fasteners. Detachable hood, storm cuff. An ideal gift for any lad. Green or brown sizes 8-18.
Sizes 10-12— Reg. 15.95 SALE 12.95
Sizes 14-18— Reg. 19.95 SALE 16.95
BOYS' PYJAMAS
Polo pyjamas by "Penman" — a dependable name in knit goods. 100% combed cotton interlock, Lycra (R) trim on neck and sleeves, elastic waist. Colors of green, yellow, navy. Sizes S.M.L. Reg. 4.95 SALE 3.95
SPORT AND DRESS SHIRTS
Easy care, wash 'n' wear poly/cotton, poly/nylon blends. Choose from plains or paterns in pastels of blue, mauve, brown, peach. (Long sleeved). Great for that extra gift. Sizes 14½-17. Reg. 3.95 PRICE ONLY 2.95
MEN'S SWEATERS
Always an appreciated gift. 100% pure wool doubleknit. Cardigan style with 2 pockets, button cuff, mock pearl buttons. Smartly styled and 9 fashion colors to choose from in these top quality sweaters. Sizes S.M.L.XL. NOW ONLY 12.95

Merry Christmas Downtown
TOYTOWN
Doll Buggy—Save 3.00
A "THISTLE" buggy any little girl will love. Colorful sturdy metal constructed body, durable floral vinyl folding hood and cover. Chrome handle and spring frame. Perfect for her dolly's daily walk. Regular 14.98 SALE 11.98
N.H.L. HOCKEY GAME
All players in official NHL uniforms. Derek Sanderson, Bobby Clarke, Noel Picard and all the others. Fast playing styrene coated ice, sturdy construction, exclusive goal indicators, sliding score markers. A fun game for any age. Reg. 10.98 SALE 8.88
"PLAYMATE" POOL TABLE
22"x45" wood frame cabinet table with adjustable leg leveller and end ball return. Set is complete with balls cues, triangle and chalk. Fun for all. ONLY 23.98
CAPITAL IRON & METALS LTD.
1832 STORE STREET
385-9703
FREE PARKING IN CAPITAL'S LARGE PARKING LOT

Edmontonians Halt Freeway

EDMONTON (CP) — The city that once claimed to have one of the most complete transportation blueprints in Canada has thrown out its plans and turned to residents for help.

Gone are Edmonton's dreams of freeways everywhere. Now the planners admit they were out of touch with reality.

The result was a fiasco.

In 1962, the Metropolitan Edmonton transportation study, later approved by council, recommended spending $100 million by 1980 on 30 miles of freeways and 88 miles of arterial roads to link downtown with all sections of the city.

Little was done for almost a decade. With a population of 281,000, Edmonton's traffic problems were slight. But the population grew to more than 475,000 by the 1970s and city hall decided to put some of the plans into effect.

A freeway was started through heavily wooded MacKinnon Ravine in West Edmonton and plans were announced for another freeway through the Mill Creek Ravine on the south side.

HOMES IN WAY

People suddenly discovered their homes were in the path of proposed freeways or their neighborhood was to be bisected by a six-lane artery. Others reacted strongly to threatened destruction of large parts of ravines or river valley, the only natural areas left.

So work stopped on the MacKinnon freeway, leaving a bulldozed swath through the trees and concrete sewers sticking up in the middle of nowhere.

Plans for the Mill Creek freeway also were dropped.

The transportation problems remained. The Mill Creek freeway had been thought essential to a 50,000-resident subdivision under construction. MacKinnon Ravine was the only transportation corridor to the huge west end unencumbered by expensive residential property.

City hall has to start planning all over again.

This time, a 1972 position paper said, Edmontonians would be asked what they wanted in a transportation system and how much they were willing to pay.

Then the engineers would draft the plans.

"We've discovered we can no longer build a transportation system with just the experts," said Chief Commissioner Stan Hampton.

In November, the city held public hearings to find out what the public wanted.

TRY ELECTRIC TRAINS

Many persons urged an immediate start on the city's controversial plan to run electric trains along the CNR right-of-way to the east, northwest and south with an underground link from the CNR station to the heart of the downtown area.

City hall generally likes the idea but has no money for rapid transit. It gets an annual $4 million transportation grant from the provincial government for road improvements only.

Both senior governments say they are willing to help with rapid transit costs — but the city hasn't seen any cash yet.

And the engineers say rapid transit could never be a complete solution to the growing problems.

The only answer, they say, is a "balanced transportation system" of rapid transit, an improved bus system, a ring road and better access roads from the downtown that do not "irreparably damage the area through which they travel."

Now all the public, city council and engineers have to do is figure out how to follow these guidelines — and how to pay the bill.

CANDY DANDY: LIQUOR . . .

SASKATOON (CP) — Simpsons-Sears department store has removed some chocolates from its shelves because of their liquor content, says manager James McHugh.

He said, however, there had been no police intervention or warning.

"It was strictly our decision."

Saskatchewan government regulations state that when the weight of alcohol in a food or beverage reaches 1.3 per cent of the total, the article must be sold through liquor outlets.

McHugh said a check revealed the chocolates contained an alcohol percentage close to the maximum allowed. They were removed to prevent possible complaints.

Similar candies remained on sale at other retail outlets.

INCOME TAX COURSE

BY CORRESPONDENCE

You can Earn Extra Income — Learn how to prepare the new Tax Forms and become an INCOME TAX CONSULTANT.

For Full Details, Contact

CANADIAN SCHOOL OF TAX ACCOUNTING

Suite 704, 360 Bay St., Dept. Toronto 1, Ontario

the prairies

Calgary Power Company Corporate Bum: Notley

EDMONTON (CP) — Calgary Power Ltd. is a "corporate welfare bum," Grant Notley, Alberta New Democratic Party leader, said Saturday.

He told the party's provincial council that Calgary Power had deferred taxes of $34 million.

Notley also criticized the Lougheed government's handling of Calgary Power's application to increase its power rates by 15 per cent.

He said that recent legislative amendments made the public utilities board the sole arbiter of rate increases. Previously, the provincial government could regulate rates under the Water Resources Act.

"The last thing the Conservatives want is to take the rap for an increase in power rates," he said. "The company now probably will get even more deferred taxes and more concessions, and instead of the government doing it, it will be the nasty Public Utilities Board. The Lougheed administration will get out scot free."

Bootlegging Down

CALGARY (CP) — The illegal traffic in surplus western wheat has been much reduced this fall compared with previous years, according to Justice Minister Otto Lang.

Lang, responsible for the Canadian Wheat Board, said he also has not had to order any prosecutions against farms who over-delivered grain under the wheat board's quotas.

The strong export markets for wheat have left the farmers with prospects of high quotas and prices, making bootlegging less attractive.

When grain was in surplus, Saskatchewan farmers were hauling it across the provincial boundary to Alberta feeders where they were getting 30 to 40 cents a bushel. The price now has risen to three or four times that level.

Licences Suspended

EDMONTON (CP) — Some Alberta drivers convicted of impaired driving but allowed to drive during work hours have had their licences suspended despite court rulings, a spokesman for the motor vehicles branch said.

"We expect the suspensions will be contested," said the spokesman, "but no one has (done so) so far."

Suspensions are issued against drivers who have had two or more convictions for impaired driving during the last five years or three or more convictions in 10 years.

The suspensions arise out of a conflict between provincial legislation and a June amendment to the federal criminal code, which allows judges to prohibit driving at such times and places as may be specified.

Crop Compensation

GRANDE PRAIRIE, Alta. (CP) — The Alberta government will provide $4 million in a program to assist farmers in the Peace River district hard hit by a crop failure, according to Marvin Moore, Conservative MLA for Smokey River.

Moore, in an interview, said the program will involve cash grants from $4-an-acre and up and followed requests for assistance from several farm organizations. He said the first payments were expected to be made within a week to 10 days.

MATCHED WEDDING RINGS

You'll Appreciate Our Large Selection

EASY TERMS

ROSE'S LTD.

JEWELERS

1317 DOUGLAS ST.

DOWNTOWN

Re-elect Frank WARING As Saanich Alderman

★

Born in Saanich, attended Cloverdale School and Victoria High.

★

Employed in the electrical industry in Victoria since 1930, Manager of Wholesale Electrical Supply Firm, E. B. Horsman & Son.

★

Past President Victoria Electric Club and Honorary Secretary and Vice President Victoria Rotary Club, Member of Masonic Order, Served as Warden in Church of St. George the Martyr, Cadboro Bay.

Frank WARING

Has served as Chairman of Health and Social Service Committee, Greater Victoria Board of Health, Municipal Planning Committee, Joint school Planning Committee and Commercial-Service Use Committee. Also served as member of Royal Jubilee Hospital Board and on all Saanich Council Committees.

Frank Waring Will:

★ Continue to press for removal of education and welfare costs from residential property.

★ Continue the programme of road, sidewalk and drainage improvement.

★ Continue to work for the orderly development of the municipality in order to protect the environment and provide the housing needs of the community.

★ Continue the orderly development of sports and recreational facilities.

ON DEC. 9 IN SAANICH . . . RE-ELECT

WARING F. E. | X

Inserted by F. Waring Committee

FAIRWAY DISCOUNT HOUSE

272 GORGE RD. W.

BIG SAVINGS

PRICES EFFECTIVE SUN., MON., TUES. DECEMBER 3, 4, 5

WEEKDAYS 9 to 9 SUNDAYS 10 to 7

We Reserve the Right to Limit Quantities

MILKO—5-lb. Bag INSTANT POWDERED MILK 2.09

FRESH PORK STEAK Government Inspected lb. 79c

SWIFT PREMIUM BACON 1-lb. Pkg. 87c

SWEET, JUICY ORANGES 9 lbs. 1.00

SMEDLEY Steak and Kidney PIE 15 oz. 49c

FRESH LETTUCE 2 for 39c

ALTA. SWEET CREAMED HONEY 2-lb. Plastic 79c

KELLOGG'S—16-oz. Large Box CORN FLAKES Pkg. 39c

PEEK FREAN BISCUITS Digestive, Shortcake 15-oz. Bag 49c

ROBIN HOOD FLOUR With $10 Order or Over 20-lb. Bag 98c

SCOTT CASHMERE BATHROOM TISSUE 4-Roll Pack 37c

Listen closely to all you hear from Plymouth. We've found new ways to keep it quiet.

For 1973, Plymouth is quieter than ever before. Satellite's front and rear suspension systems, for instance, have been isolated from the Unibody with rubber pads. This stops most of the road shock and noise from travelling through to the body of the car. Plymouth's Unibody construction helps too. Its one-piece welded strength stays tight and quiet for years. Inside, quiet surrounds you. Passenger compartments have been insulated from bumper to bumper. Outside, we've lowered noise levels too, by designing new air intake and exhaust systems.

As well as being the quietest Satellite ever, this year it's the smoothest running Satellite. Electronic Ignition eliminates the breaker points and condenser so it's virtually maintenance free. You'll go further between tuneups, and your exhaust will stay cleaner longer. Electronic Ignition is standard on every North American built Plymouth this year.

Satellite's 2-door hardtop may look like a sporty personal car, but its size and features make it enough car for most families—and all their luggage. Its 115 inch wheel base is easy to handle, and easy to park. A 318 V8 delivers plenty of power, with remarkable gas economy. There's also a money-saver 225 slant Six available. See the quiet, new 1973 Satellite at your Plymouth dealers now!

'73 Plymouth Satellite

Extra care in engineering . . . it makes the difference.

Plymouth CHRYSLER Dodge Trucks SALES/SERVICE

CHRYSLER CANADA LTD.

Does your car measure up

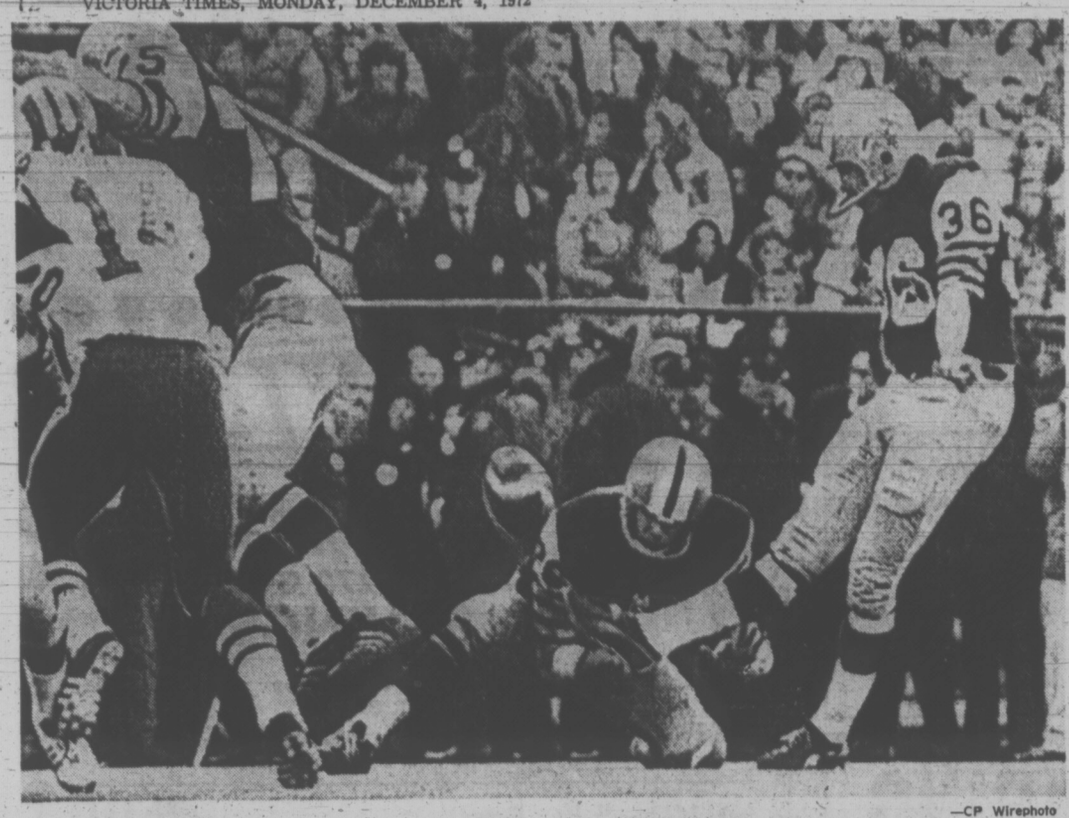

—CP Wirephoto

GAME-WINNING POINTS are on way as Hamilton's Ian Sunter kicks from Saskatchewan 34-yard line. Field goal on last play of game gave Tiger-Cats 13-10 victory over Roughriders.

The Kid's Kick Wins the Cup

HAMILTON (CP) — The kid who got them there won it for them.

Ian Sunter, 19-year-old place-kicker from Dundee, Scotland, kicked a last-play, 34-yard field goal Sunday to give Hamilton Tiger-Cats a 13-10 victory over Saskatchewan Roughriders and a record 11th Grey Cup triumph.

He accounted for seven of Hamilton's 13 points — the other six came on a disputed touchdown by Dave Fleming. The climatic kick came with time running out in the game and broke a 10-10 tie.

The victory was Hamilton's 11th — given them one more than the previous co-record hilders, Toronto Argonauts.

Hamilton coach Jerry Williams admitted Sunter was his ace in the hole after he considered sending in punter Bill Van Burkleo.

"I asked Bill if he thought he could put it through the end zone for a single," Williams said. "Bill said he thought it would be close, so there was really no question but that the kid was my ace."

Sunter was warming himself at the dugout heater — the temperature outside was in the mid-30s at the time — When he got the nod from the coach.

"I got the impression it would come down to me," Sunter said.

"I was confident. I knew I was gonna make it."

Nobody gave him any last-minute instructions.

"Garney Henley just said, "Keep your head down.' Coach Williams just told me not to worry. If I miss, he said we've got another 10 minutes (of overtime) to win it."

On the season, Sunter had been good on only 14 of 38 field goal attempts. Then, in the Eastern final against Ottawa Rough Riders he connected on five kicks after missing one to put Hamilton into the Grey Cup.

Some Globetrotting Ahead

Riders got a touchdown from running back Tom Campana, on a pass. Jack Abendschan converted and kicked a 19-yard field goal.

Sunter's performance earned him recognition by the Football Reporters of Canada as the Canadian player of the game and a trip for two anywhere the sponsoring airline flies. His quarterback, 22-year-old rookie Chuck Ealey, was named the most valuable player of the game and won a car.

That final field goal, which brought the crowd of 35,135 roaring to its feet, was preceded by a sequence of plays which held them almost silent in suspense.

Ealey had gone the entire game without throwing to big, tight end Tony Gabriel.

Then, with less than two minutes left in the game and the Ticats on their own 15, the former University of Toledo star hit Gabriel with a 28-yard pass.

He came right back to Gabriel with an 11-yarder and suddenly Hamilton was at mid-field.

Ealey tried a pass to Dave Buchan but it was low and incomplete. Ticats were second down, 10 yards to go, on their own 54. There were 58 seconds on the clock.

Ealey went back to Gabriel and hit him over the middle for 15 yards. Halfback Lewis Cook of the Riders was hurt and the crowd was quiet as field attendants worked on his left leg.

Ealey kept up the middle for two yards and there were only 36 seconds left. Ealey passed to Henley — Canada's most valuable player in voting earlier in the week — and Hamilton was at the 26, with 27 seconds on the clock.

Buchanan took a handoff and lost a yard, but kept the ball in the middle of the field.

The Ticats broke their huddle — they were second and 11 — and when Sunter's right foot swept soccer-style — through the ball from the 34-yard line the clock had run out.

A Controversial Score

The most controversial play of the game was the Fleming touchdown and it was set up by the first of two Al Brenner interceptions. Brenner set a season record with 15 thefts this year.

After gaining possession on the Saskatchewan 53, the Ticats worked the ball to the 16 and Ealey hit Fleming in the end zone.

Fans howled that Fleming came down out of bounds, but the official on the spot ruled it a touchdown. Sunter converted.

Later in the quarter, linebacker Bob Krouse and defensive back John Williams combined to set up Sunter's first field goal.

They did it by blocking a Bob Pearce punt — the first of three such plays in which they were involved. This time, it was Krouse who blocked it and Williams who recovered. The next time they did it, it was Williams who blocked the punt and Krouse recovered. And Krouse tipped yet a third Pearce punt late in the game.

Willliams admitted that viewing Saskatchewan game films paved the way for Ticats to get to Pearce.

"We saw that the snap was coming back low to the kicker and found it was taking longer than normal for him to get the kick off," Williams said.

"We worked on it all week and it paid off — but we didn't make much use of it."

Willliams, in his first year as Hamilton coach after being fired last season by Philadelphia Eagles of the National Football League, came up with his first Grey Cup after coaching the Ticats to an 11-3 won-lost record in the regular season.

He paraphrased W. C. Fields after the game.

"As for me," he said, "I'd rather be here than in Philadelphia."

—CP Wirephoto

Angelo Samples Fruits of Victory

Rugged Mosca Says Farewell

HAMILTON (CP) — Big Ange, 15 years a bulwark in Hamilton Tiger-Cats defence, made his farewell Sunday to the Canadian Football League.

Angela Mosca, 35, confirmed after the Ticats defeated Saskatchewan Roughriders 13-10 to win the Grey Cup for the 11th time, that he was retiring as a player.

"They've been 15 wonderful years," said the tough, rough 275-pound defensive tackle, who made his reputation as the CFL's villain by his vigorous, no-holds-barred efforts.

KNEES A PROBLEM

He's tiring of coping with delicate knees in recent years, but he's going on to pursue a full-time professional wrestling career.

"But you just don't realize what it's like to leave these guys; in fact the whole organization," Mosca said in the Hamilton dressing room.

Mosca, an imposing figure at 6 foot 4 inches, ran from the field clutching the Grey Cup in his big hands after rookie kicker Ian Sunter booted a 34-yard field goal for the winning points on the final play of the game.

"That was definitely my last game," said Mosca. "What more could you ask?"

Mosca came to Canada and the Tiger-Cats in 1958, a dropout after three years at Notre Dame.

He subsequently played for Ottawa Rough Riders and Montreal Alouettes before returning to Hamilton in 1962.

With Mosca and John Barrow, now general manager of Toronto Argonauts, providing the inside rush, the Ticats went to several Grey Cup games, winning the Canadian championship in 1963, 1965 and 1967, before their latest one Sunday.

Born in a Boston suburb, Mosca became a Canadian citizen in 1966.

Ealey Just Too Slippery

HAMILTON (CP) — The scrambling ability of Chuck Ealey was a big factor in Saskatchewan Roughriders' loss to Hamilton Tiger-Cats in the Grey Cup game Sunday, says Rider coach Dave Skrien.

"It's hard to say whether we played poorly inside or they played well . . . but we couldn't contain Ealey," he said.

"The game was just like I figured it would be before it started. They played an all-round good game and Ealey came up with the big plays.

"We suffered from field position. When we had a chance to get good field position we let them out a few times."

Asked why Saskatchewan didn't try for a first down on a third-and-one situation about midway through the final quarter after an earlier successful gamble, Skrien said:

"They (Hamilton) weren't giving us a yard on defence. If the officials can't see that, there's nothing I can do about it."

The Rider dressing room was closed to the press, apparently by request of the players but Skrien talked with reporters in an adjacent room.

Back at the 'Riders' motel, quarterback Ron Lancaster, a veteran of 12 years in the Canadian Football League with Saskatchewan and Ottawa, expressed admiration for Ealey's performance and said he has "a lot of football ahead of him."

He said the last series of plays, in which Ealey moved Hamilton from its own 15-yard line to field-goal range with passes up the middle, was not the fault of anyone.

"It's just that we were in zone defence and that sort of play can work."

sports

DOUG PEDEN - EDITOR

—CP Wirephoto

Ticats' Tony Gabriel tackles Saskatchewan's Bob Kosid

Rules Say TD Okay

HAMILTON (CP) — If Dave Fleming had been playing for a National Football League club Sunday, the pass he caught in the end zone at Ivor Wynne Stadium would have been ruled incomplete.

Fortunately for Hamilton Tiger-Cats, the 26-year-old halfback gained an extra step from the Canadian Football League rule book and was credited with Hamilton's only touchdown of the Grey Cup game.

Fleming was slanting towards the sidelines when the pass arrived from quarterback Chuck Ealey late in the first quarter. He went up for the ball and came down with one foot just inside the line before stepping out of bounds.

At least, that was Fleming's version of the play and the official ruling supported him.

Defensive back Ted Dushinski of Saskatchewan argued unsuccessfully that he was out of bounds.

Under NFL rules there would have been no argument. They require a receiver to land with both feet inside the line for a catch to be valid.

The CFL, on the other hand, limits its out-of-bounds ruling to a receiver "who, on landing, touches a sideline, a sideline in goal, a dead line or any object or ground beyond such lines."

"My foot came down inside," Fleming, a University of Pittsburgh graduate, said afterwards. "Yeah, I guess it was close."

Dushinski said he pointed out indentations on the white side marker to an official, but was unable to convince him they matched Fleming's cleats.

"I was sure he was out," the Saskatchewan defender said.

Yardsticks

Sask.		Ham.
24	First Downs	23
111	Yards Rushing	101
239	Yards Passing	291
317	Net Offence	379
20/29	Passes Made/Tried	18/29
2	Interceptions By	2
8/37	Punts/Average Yards	9/37
1/1	Fumbles Made/Lost	0/0
5/20	Penalties/Yards	6/67

VICTORIA INTERMEDIATE HOCKEY LEAGUE
Monday - 8:15
MEMORIAL ARENA
INGRAHAM
vs.
JAMES BAY
Adults $1.00 — Students 75c
Accompanied Children Under 14 FREE

VICTORIA COUGARS
W.C.H.L. HOCKEY
Tuesday, Dec. 5
8:00 p.m.
COUGARS
vs.
BRANDON
— All Seats Reserved —
Adults $2.50, $2.00
Students, O.A.P. $1.75, $1.25
Children $1.50, $1.00

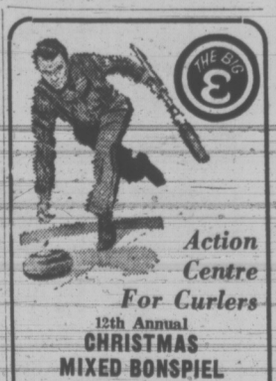
Action Centre For Curlers
12th Annual
CHRISTMAS MIXED BONSPIEL
Dec. 26 All Day
Evenings Only Dec. 27, 28, 29
4 EVENTS
Entry Fee $32 Deposit $10
7th Annual
ESQUIMALT "TEEN SPIEL"
Dec. 27 - 30, Daytime Only
4 EVENTS
Entry Fee $10 Deposit $4
COMING EVENTS
2nd Annual
SENIORS' SPIEL
Jan. 9 - 12, Daytime Only
12th Annual
MEN'S SPIEL
Jan. 22 - 28, Evenings Only
11th Annual
LADIES' SPIEL
Feb. 8 to 11
White Ensign
SERVICE SPIEL
March 2, 3, 4
11th Annual
SUMMER MIXED BONSPIEL
June 14 to 17
For Information on any of the above please phone 386-3261
ESQUIMALT SPORTS CENTRE

Please, Mr. President, Stop Talking!

Washington Redskins' quarterback Billy Kilmer says President Nixon is "really hurting us" by being a vocal fan of his hometown National Football League team.

In a Washington Post article Sunday, Kilmer was quoted as saying the president is "something else."

"He calls all the time, he even called the coach on election night to talk about the game."

Kilmer said comments favoring the Redskins prior to a game hurt the team.

"He told some guy from Cleveland he met in New York that Cleveland had a good team but they had quarterback problems. Then Cleveland gets all psyched up, and they're much harder to beat. I think I'm going to ask coach George Allen to tell the president not to talk about a game until after w've played it."

Elsewhere in the wonderful world of sport, John O'Leary turned up as the hard-luck man on the overseas golf scene. Leading the Dunlop Masters tournament at Johannesburg by three shots going into Sunday's final round, the Irishman needed only a par on the last hole to tie Gary Player for first place. Instead, O'Leary hit an iron shot into a water hazard, took a double-bogie six and tied for third place at 270, behind Player (268) and Harold Henning (269), both South Africans . . . Also in golf, John Lister of New Zealand finished with a 72-hole tally of 280 and nipped southpaw countryman Bob Charles by one stroke in the Garden City Classic at Christchurch . . .

Ilie Nastase of Romania turned on the heat early Sunday in Barcelona and earned $14,000 by tripping American ace Stan Smith 6-3, 6-2, 3-6, 2-6, 6-3 to win the Masters tennis tournament for the second straight year. Nastase, who had lost five earlier clashes with Smith, also received a $48,000 cheque for winning the Union Grand Prix, for efforts in 30 tournaments during the year . . . In Brisbane, veteran Ken Rosewall needed five sets to turn back another Australian, 22-year-old Geoff Masters to take the Queensland singles crown. Aussie ace Evonne Goolagong won the women's final . . .

Cuba lost its final game Sunday in the world amateur baseball turnament at Managua, Nicaragua, but the Cubans, winding up with a 14-1 record, had already clinched a fourth straight title. Nicaragua and the U.S., each with a 13-2 mark, tied for second. Canada won eight, lost six . . . Number of players trades at major league baseball's winter meetings reached 21, involving 72 players, when Cincinnati Reds swapped pitcher Jim Merrit to Texas Rangers for catcher Hal King and infielder Jim Driscoll . . . La Prevoyante, the two-year-old filly owned by Montrealer J. Louis Levesque that was undefeated in 12 races this year, has been named Canada's thoroughbred horse-of-the-year. On U.S. tracks Saturday, Crafty Khale won the $56,200 Gallant Fox Handicap at New York and Miss Joanna took the $28,050 villager Stakes at Philadelphia . . .

Albatross, greatest money-winner pacer in harness-racing history, wound up his career Saturday at Inglewood, Calif., with a five-length triumph in the $100,000 American Classic. Albatross, 59 times a winner and out of the money only once in 71 career starts, has lifetime earnings of $1,201,470. Syndicated for $2,500,000, he is being retired to stud . . . Olympic champion Frank Shorting of the U.S. clocked 2:10:30 and beat Australian John Farrington by more than a minute in winning the Fukuoka marathon in Japan . . . Panamanian Ernesto Marcel scored his 23rd knockout and retained his World Boxing Association featherweight crown by stopping Mexico's Er Enrique Garcia in the sixth round at Panama City.

SPORTS CAPSULES

SEVEN WINS AND $320,542

ORLANDO, Fla. (Reuter) — Jack Nicklaus became the first man in golf history to win more than $300,000 in a single year when he captured the $150,000 Walt Disney World Open championship Sunday.

The 32-year-old Nicklaus won the $30,000 first-place cheque by racing away from his challengers to win by nine strokes with a 21-under-par total of 267 on the 7,222-yard Magnolia Course.

Victory gave Nicklaus $320,542 for the year and was his seventh triumph in 19 tournaments. He was second four times.

Tied for second at 12-under-par 276 were Jim Dent, Bobby Mitchell and Larry Wood.

Nicklaus had nine birdies and a single one-over-par hole while equalling the course record with an eight-under-par 64 Sunday. His victory margin and his total under-par score were new marks for the pro golf tour this year.

His season total of seven victories was the most on the tour since Arnold Palmer, who failed to qualify for the last two rounds in this final event of the season, won eight in 1960.

"He's so good," said Sam Snead, a 60-year-old legend from another golfing era who provided most of the drama on the final day. "He could try not to win and still back into it."

Snead bolted into the list of leaders with a brilliant 65 that put him in a large group at 278.

Wood had a 67, Mitchell 66 and Dent a 71 on the final round.

★ ★ ★

J. Nicklaus, $30,000	68-68-67-64—267		L. Thompson, $3,765	71-68-69-70—278
L. Wood, $11,600	69-74-66-67—276		D. Marr, $3,765	70-72-65-71—278
J. Dent, $11,600	71-69-65-71—276		D. Sikes, $2,550	70-70-71-68—279
B. Mitchell, $11,600	73-69-68-66—276		G. Archer, $2,550	66-71-69-72—279
B. Yancey, $5,450	70-74-64-69—277		C. Dear, $2,550	69-71-73-66—279
B. Gosiby, $5,450	71-71-65-70—277		L. Hebert, $2,550	72-70-70-67—279
F. Beard, $5,450	68-70-70-69—277		K. Still, $2,550	74-68-70-67—279
T. Aaron, $3,765	69-69-73-67—278		L. Elder, $1,950	69-71-71-69—280
E. Sneed, $3,765	66-73-75-64—278		L. White, $1,950	70-68-74-68—280
S. Snead, $3,765	72-71-70-65—278		D. Douglass, $1,950	70-73-67-70—280

Rangers, Bruins Climb as Habs Drop Guard

Montreal Canadiens, who have held the National Hockey League East Division lead almost by default in recent weeks, suddenly found someone breathing down their necks after dropping their guard in two weekend games.

The Canadiens went into the weekend with a four-point lead over New York Rangers but the lead was halved when Montreal managed only a tie, 4-4 with Atlanta Flames Saturday, and lost 5-2 to Philadelphia Flyers Sunday.

The Rangers closed the gap with a 3-2 win over Atlanta Sunday and Boston Bruins, just two points behind the Rangers, extended their current undefeated streak to nine games with a 5-1 decision over New York Islanders.

★ ★ ★

In other Sunday games, Chicago Black Hawks beat Pittsburgh Penguins 4-2, Buffalo Sabres downed Minnesota North Stars 7-4, and Toronto Maple Leafs blanked Detroit Red Wings 3-0.

In other Saturday action, Detroit defeated the Islanders 4-1, Minnesota whipped Buffalo 8-6, Pittsburgh beat Chicago 3-1, Los Angeles Kings edged St. Louis Blues 3-2 and Toronto tied Philadelphia 2-2.

The Canadiens succumbed to a tight-checking Flyers club at Philadelphia and were down 3-1 at the end of the second period before starting back with Marc Tardif's second goal of the night late in the third period.

But then, centre Bobby Clarke broke through for two goals in the last two minutes of play to clinch the Philadelphia win.

★ ★ ★

At New York, Rod Gilbert's 14th goal of the season provided the Rangers' winning margin with less than three minutes left in the game.

Defenceman Ron Harris, acquired by Rangers less than a week ago from Atlanta in a trade for Curt Bennett, set up Gilbert's goal with a pass from the blue line after Bennett had scored to give Atlanta a 1-0 lead in the first period.

Bobby Orr continued his comeback from mid-summer knee surgery by assisting on two Boston goals Sunday against the Islanders.

Orr's assists came on goals by Ken Hodge and Fred Stanfield while Mike Walton, Johnny Bucyk and Don Marcotte collected the other Bruin goals.

At Buffalo, Gerry Meehan and Don Luce each scored twice to lead the Sabres over Minnesota and avenge the loss to the North Stars at Minneapolis Saturday night.

★ ★ ★

Cliff Koroll scored twice and Stan Mikita had four assists as the Black Hawks also avenged their Saturday loss to Pittsburgh. The victory at Chicago moved the Hawks to within one point of leading Minnesota in the West Division while the Penguins were left standing two points behind the Hawks.

Veteran netminder Jacques Plante, playing his second game in as many nights, collected his first shutout of the season against the Red Wings at Detroit.

Rick Kehoe's 11th goal of the season and Ron Ellis's stventh gave the Leafs a 2-0 lead late in the first period and Pierre Jarry wrapped up the scoring by beating Roy Edwards for a third-period score.

Phil Tollestrup Too Much For Vikings

PHIL TOLLESTRUP
... hurts Vikings again

Even when he plays less than a full game, six-foot-six forward Phil Tollestrup can do enough damage to dash a team's hopes of winning.

For the second night in succession, Tollestrup led Lethbridge Pronghorns to a Canada West University Athletic Association men's basketball victory over University of Victoria Vikings at UVic gym.

He scored 20 points Saturday night to pace Pronghorns to a 66-59 triumph before he and Vikings' Chris Hall were tossed out at eight minutes of the second half for fighting.

Pronghorns held a 38-14 lead at half time and after losing Tollestrup, just managed to hang on as Vikings outplayed the visitors by a wide margin in the second half.

It was better going for two other UVic basketball teams on the weekend, however, as Vikettes completed a two-game sweep over Lethbridge in Canada West women's play with a 62-14 victory and UVic Jayvees won their second contest in as many nights, 66-62 over Vancouver Trinity College.

Tom Holmes paced Viking scorers Saturday with 13 points.

Vikettes were paced by the fine outside shooting of Diana Brozuk, who netted 16 points while Lorna McHattie added 15. Leona Voth scored 17 points for Lethbridge.

Tops for UVic Jayvees was Jim Kupiak with 18 points.

In other Canada West men's basketball play Saturday, Alberta Golden Bears downed British Columbia Thunderbirds 63-51.

It was another grim weekend for UVic's hockey Vikings, who lost three games in as many days to run their record to 0-9 in Canada West play.

Vikings dropped an 8-2 decision Sunday afternoon to Calgary Dinosaurs in Calgary after a 6-2 loss to Saskatchewan Huskies Saturday in Saskatoon. Friday, Saskatchewan downed Vikings 7-2. In other action Sunday, British Columbia Thunderbirds beat Alberta Golden Bears 7-2 after losing to Calgary 2-1 Saturday.

Ron Gerlitz, the league's top scorer with nine goals and seven assists, scored for Calgary Sunday as did Rick Hindmarch, Bob Toner, Wayne Forsey, Howard Colborne, Tom Wiseman, John Young and Darryl Goss. Viking marksmen were Dave Cousins and Steve Munroe.

Cousins and Wayne Hendry scored in a two-minute span midway through the second period Saturday to giving UVic a 2-1 lead, but Saskatchewan tied it on a goal by Morley Johnson and added four more to wrap up the win. Wade Weseen paced Huskies with two goals while the others went to Ed Slywka, Bill Thompson and Doug Mitchell.

In college wrestling Saturday, Taras Hryb, a former UVic student now at UBC, won the 177-pound title in the University of Calgary Olympic invitational tournament.

Nats Win But Who Cares?

By The Canadian Press

Ottawa Nationals keep winning but who cares?

That seems to be the attitude of Ottawa hockey fans who bought only 1,221 tickets for Sunday's World Hockey Association match in which the Nats took their fifth straight victory with a 5-4 decision over Houston Aeros.

The attendance figures for the 9,355-seat Ottawa Civic Centre have been much the same for all the Nats' recent home games, despite the latest winning streak.

In other WHA action Sunday, Quebec Nordiques defeated Alberta Oilers 6-2, New York Raiders upset Cleveland Crusaders 5-2 and Winnipeg Jets beat Minnesota Fighting Saints 5-1.

Defence Also Hums in Cougar Win

By ERNIE FEDORUK
Times Staff

Victoria Cougars' attack struck a high note Saturday, but the Western Canada Junior Hockey League team's 9-2 victory over New Westminster Bruins turned out impressively because the defencemen also hummed along.

The alert offence was the obvious feature to 1,635 fans at Memorial Arena. A shuffle of forward lines produced the desired result and the Cougars equalled their previous high in goal production this season.

But, to Cougar coach Mitch Pechet, another satisfying aspect was the fact that three goals would have done the job. That's because a jelling defence provided the good support goaltender Sam Clegg needed to hold the Bruins to two goals.

Rick Williams, Ed Boucha, Cal Kitching and newcomer Cliff Bast all combined to supply Clegg with better protection than the goalie had been granted in earlier games. Williams, in particular, was outstanding as he poke-checked Cougars out of sticky situations on numerous occasions.

Cougars still had problems breaking out of their own zone, a season-long failing, but the offence did its bit by carrying the attack to the Bruins. Strong fore-checking kept the pressure on Bruins' goalie Terry Richardson all evening as Cougars out-shot New Westminster 42-26.

Pechet's juggling included the placing of slump-plagued Al McLaren on a line with Dale Cook and Brad Richardson. The line was on the ice for seven of Victoria's nine goals and off when the Bruins counted their two.

Richardson turned in his second three-goal performance of the season and tacked on three assists. Cook bagged a pair — his 20th and 21st — and drew three assists. McLaren scored once, finishing off the game's prettiest play, and claimed two well-deserved assists.

Don Dziadyk added a pair while Bast scored once and set up two.

Vic Mercredi and Ron Kennedy connected for the Bruins.

The defence and Cougars' revamped attack looked well against a team that came into Memorial Arena as co-owners of first place in the Western Division. Both get another stern test Tuesday when the Rudy Pilous-coached Brandon Wheat Kings, No. 1 in the Eastern Division, visit Victoria.

Wheat Kings swept their first two games of their West Coast swing, defeating Vancouver Nats 5-2 Saturday, then tagging New Westminster with its third straight defeat, 4-2.

Medicine Hat Tigers and Saskatoon Blades also swept a pair. Tigers trounced Winnipeg Jets 10-2 Saturday and beat Swift Current Broncos 8-2 Sunday while the hot Blades edged Flin Flon Bombers 6-5 and 3-1.

Edmonton Oil Kings tripped Calgary Centennials 5-3 and Regina Pats dropped Winnipeg by the same score in other Sunday games.

HOCKEY TRAIL

AMERICAN LEAGUE
Cincinnati 6, Hershey 2.
Nova Scotia 8, New Haven 3.
Richmond 7, Cleveland 2.
Rochester 1, Springfield 1.
Tidewater 3, Providence 1.

WESTERN LEAGUE
Salt Lake 2, Portland 2.
Fort Worth (CHL) 6, Seattle 4.

WESTERN INTERNATIONAL
Kimberley 4, Spokane 2.

ONTARIO JUNIOR
St. Catharines 5, Oshawa 4.
Toronto 7, Sault Ste. Marie 3.

B.C. JUNIOR
Chilliwack 4, Vernon 3.

SATURDAY

AMERICAN LEAGUE
Cleveland 5, Hershey 2.
Springfield 3, Baltimore 3.

CENTRAL LEAGUE
Dallas 4, Fort Worth 3.
Omaha 5, Tulsa 3.

WESTERN LEAGUE
San Diego 3, Portland 0.
Salt Lake 5, Phoenix 5.

WESTERN INTERNATIONAL
Spokane 5, Trail 1.
Nelson 5, Cranbrook 3.

ONTARIO JUNIOR
Toronto 7, Sudbury 1.
Oshawa 4, Hamilton 2.

B.C. JUNIOR
Kelowna 7, Chilliwack 2.
Penticon 7, Nanaimo 6.

NATIONAL LEAGUE SUMMARIES

EAST DIVISION

	GP	W	L	T	F	A	Pts
Montreal	26	15	4	7	109	62	37
Rangers	26	16	7	3	101	69	35
Boston	25	15	7	3	113	84	33
Buffalo	26	11	8	7	93	81	29
Detroit	23	11	10	2	80	78	24
Toronto	25	8	13	4	79	80	20
Vancouver	25	8	15	2	74	102	18
Islanders	23	3	18	2	49	115	8

WEST DIVISION

Minnesota	25	14	8	3	83	66	31
Chicago	25	14	9	2	90	73	30
Pittsburgh	26	13	11	2	99	83	28
Philadelphia	26	11	11	4	92	93	26
Los Angeles	26	11	11	4	87	86	26
Atlanta	28	10	13	5	65	88	25
St. Louis	23	7	11	5	59	73	19
California	24	4	15	5	61	101	13

Next games: Tuesday — Toronto at Vancouver, Los Angeles at Islanders, Detroit at St. Louis.

TORONTO 3, DETROIT 0

FIRST PERIOD
1. Toronto, Kehoe (11) 15:04.
2. Toronto, Ellis (Monahan) 16:35.
Penalties—Pelyk (T), Libett (D) 1:06, Laleunesse (D) 3:17, Sittler (T) 6:47, Doak (D) 18:15.

SECOND PERIOD
No scoring.
Penalties—Glennie (T) 5:55, Ecclestone (D) 12:04, Thompson (T) 16:11, Pelyk (T) 18:24.

THIRD PERIOD
3. Toronto, Jarry (4) (Pelyk) 13:16.
Penalties—None.
Stops:

Plante (T)	7	11	8	—26
Edwards (D)	11	12	6	—29

MONTREAL 2, PHILADELPHIA 5

FIRST PERIOD
1. Montreal, Tardif (15) (Lafleur, Houle) 7:00.
2. Philadelphia, Flett (12) (Van Impe, Watson) 14:13.
Penalties—P. Mahovlich (M), Flett (P), Kelly (P) 2:12, Watson (P) 9:36, Savard (M), Nolet (P) 13:30, Clarke (P) 17:10, Tardif (M) 19:01.

SECOND PERIOD
3. Philadelphia, Bladon (2) (Clarke) 0:20.
4. Philadelphia, Dornhoefer (12) (Clement) 16:53.
Penalties—Dornhoefer (P) 1:55, Hughes (P) 7:02, Richard (M) 10:04, Schultz (P) (major) 10:04, Bouchard (M) (game misconduct) 10:04, F. Mahovlich (M) 13:12, Savard (M) 18:15.

THIRD PERIOD
5. Montreal, Tardif (16) (P. Mahovlich) 16:19.
6. Philadelphia, Clarke (12) (Flett, Hughes) 18:41.
7. Philadelphia, Clarke (13) 19:31.
Penalties — MacLeish (P) 10:23, P. Mahovlich (M) 13:53.
Stops:

Plasse (M)	7	15	11	—33
Belhumeur (P)	10	9	9	—28

Attendance: 16,600.

MINNESOTA 4, BUFFALO 7

FIRST PERIOD
1. Minnesota, Drouin (9) (Parise) 0:50.
2. Buffalo, Luce (5) (Atkinson) 15:05.
3. Buffalo, Lorentz (8) (Robert, Hillman) 17:42.
Penalties—Lorentz (B) 9:13, Hextall (M) 17:32, Harris (M) 17:56.
Penalties—None.

SECOND PERIOD
4. Buffalo, Perreault (12) (Robert, Hillman) 0:47.
5. Buffalo, Luce (6) 11:49.
6. Buffalo, Meehan (11) (Harris, Hillman) 12:55.
7. Minnesota, Hextall (10) (Harris) 14:53.
Penalties — Reid (M) 0:23, Hextall (M) Schoenfeld (B) 4:31, Carriere (B) 6:34, Parise (M) 17:27.

THIRD PERIOD
8. Minnesota, Grant (9) (Reid, Nevin) 255.
9. Minnesota, Goldsworthy (11) (Drouin, Parise) 8:27.
10. Buffalo, Meehan (12) (Schoenfield) 11:31.
11. Buffalo, Ramsay (5) (Atkinson) 17:36.
Penalties — Hextall (M) 14:45, Schoenfield (B) 18:45.
Stops

Maniago (M)	9	7	10	—26
Dryden (B)	8	5	3	—16

Attendance 15,688.

NY ISLANDERS 1, BOSTON 5

FIRST PERIOD
1. Boston, Hodge (11) (Orr, Esposito) 9:15.
2. Boston, Walton (12) (Vadnais, Bucyk) 17:36.
Penalty—Hudson (I) 7:13.

SECOND PERIOD
3. Boston, Stanfield (9) (Walton, Orr) 19:15.
4. Boston, Bucyk (11) (Stanfield, Walton) 19:53.
Penalties—None.

THIRD PERIOD
5. Islanders, Henning (3) (Harris, Mair) 1:51.
6. Boston, Marcotte (12) (O'Reilly, Sheppard) 11:23.
Penalties—None.
Stops:

Smith (I)	17	10	11	—38
Adams (B)	10	10	18	—38

Attendance: 15,003.

PITTSBURGH 2, CHICAGO 4

FIRST PERIOD
1. Pittsburgh, Schock (7) (Schinkel) 7:54.
2. Chicago, Koroll (12) (Mikita, White) 16:11.
Penalties — Maloney (C) 6:57, White (C) 10:28, Watson (P) 15:33, MacDonald (P) 19:42.

SECOND PERIOD
3. Chicago, Pappin (9) (Mikita, Koroll) 1
4. Pittsburgh, McDonough (13) (Kessell, Lynch) 4:40.
5. Chicago, Koroll (13) (Pappin, Mikita) 19:25.
Penalties — Angotti (C) 3:38, Harbaruk (P) 19:17.

THIRD PERIOD
6. Chicago, Bordeleau (5) (Mikita) 17:39.
Penalties — Russell (C) 3:26, 9:42.
Stops:

Rutherford (P)	6	8	10	—24
Esposito (C)	9	7	11	—27

Attendance: 17,000.

ATLANTA 2, N.Y. RANGERS 3

1. Atlanta, Bennett (2) MacMillan) 11:25.
Penalties — Manery (A) 4:22, Quinn (A) 12:47.

SECOND PERIOD
2. Rangers, Hadfield (11) Gilbert, Ratelle) 5:52.
3. Rangers, Irvine (5) (Seiling, Demarco) 9:41.
Penalties — Price (A) 4:46, Harris (R) 11:10.

THIRD PERIOD
4. Atlanta, MacMillan (5) (McCreary, Picard) 5:46.
5. Rangers, Gilbert (14) (Harris, Ratelle) 17:51.
Penalties — Rolfe (R) 3:56, (New York bench penalty) 19:19.
Stops:

Bouchard (A)	17	6	9	—32
Giacomin (R)	8	3	6	—17

Attendance: 17,500.

Saturday

ATLANTA (4) — Larry Romanchych, Noel Price, Leon Rochefort, John Stewart; MONTREAL (4) — Jacques Lemaire, Jim Roberts, Jacques Laperriere, Steve Shutt.

DETROIT (4) — Marcel Dionne, Thommie Bergman, Len Fontaine, Alex Delvecchio; NEW YORK ISLANDERS (1)—Tom Miller.

PHILADELPHIA (2) — Bill Flett, Gary Dornhoeter; TORONTO (2) — Dave Keon, Rick Kehoe.

BUFFALO (6) — Rene Robert 3, Gerry Meehan 3; MINNESOTA (8) — Dean Prentice 2, Jude Drouin 2, Danny Grant, Dennis Hextall, Murray Oliver, Bob Nevin.

CHICAGO (2) — J. P. Bordeleau, Pit Martin; PITTSBURGH (3) — Greg Polis, Syl Apps, Darryl Edestrand.

ST. LOUIS (2) — Gary Sabourin, Garry Unger; LOS ANGELES (3) — Bob Berry 2, Barry Long.

JUNIOR SUMMARIES

WESTERN DIVISION

	GP	W	L	T	F	A	Pts
Edmonton	22	13	7	2	101	72	28
Medicine Hat	25	13	10	2	128	97	28
New West.	27	11	11	5	92	111	27
Calgary	22	11	6	5	89	69	27
Victoria	23	7	15	1	93	114	15
Vancouver	26	6	19	1	75	155	13

EASTERN DIVISION

Brandon	29	16	9	4	138	115	36
Saskatoon	21	15	2	4	110	51	34
Flin Flon	21	10	7	4	94	80	24
Swt. Current	24	10	11	3	101	110	23
Regina	26	9	13	4	100	111	22
Winnipeg	26	5	16	5	114	150	15

Next game: Tonight—Regina at Winnipeg

BRANDON (4) — Rob Neale, Mark Johnson, Clark Lang, Frank Taylor; NEW WESTMINSTER (2) — Vic Mercredi, Wayne Dye.

SASKATOON (3) — John McIvor, Lowell Ostlund, Pat Price; FLIN FLON (1) — Dennis Polonich.

WINNIPEG (3) — Rich Peter, Reg Malinoski, Gary Doerksen; REGINA (5) — Rich Urich 2, Brad Anderson, Glen Ing, Dennis Sobchuk.

MEDICINE HAT (8) — Ed Johnstone 4, Jim McCrimmon, Barry Dean, Ton Lysiak, Boyd Anderson; SWIFT CURRENT (2) — Terry McDougall, Brent Leavins.

EDMONTON (5) — Darcy Rota 2, Fred Comrie, Keith Mackie, David George; CALGARY (3) — Brian Molvik, Mike Clark, Doug Sweeting.

SASKATOON (6) — Russ Walker 3, Bob Bourne 2, Pat Price; FLIN FLON (5)— Al Hillier 2, Blaine Stoughton, Doug Hicks, Wayne Bianchin.

BRANDON (5) — Kelly Greenbank 2, Rick Blight, Rob Neale, Ed Tkachyk; VANCOUVER (2) — Murray Bark, Bob Spearling.

WINNIPEG (7) — Barry Legge, Gary Doerksen; MEDICINE HAT (10) — Barr Dean 2, Brad Gassoff 2, Bob Gassoff, Ken Gassoff, Tom Lysiak, Lanny McDonald, Boyd Anderson, Ed Johnstone.

SATURDAY

NEW WESTM'STER 2, VICTORIA 9

FIRST PERIOD
1. Victoria, Richardson (11) (Cook) 4:19.
2. Victoria, Dziadyk (6) (Ewasiuk, Faulkner) 8:57.
3. Victoria, Richardson (12) (Boucha) 9:35.
Penalties — Bilodeau (NW) 6:20; D. Williams (V) 11:55 and 17:49.

SECOND PERIOD
4. New Westminster, Mercredi (Kissel, Andersen) 0:34.
5. Victoria, Bast (2) (Cook, Richardson) 1:26.
6. Victoria, McLaren (4) (Richardson, Cook) 8:04.
7. Victoria, Cook (20) (McLaren) 16:31.
8. Victoria, Richardson (13) (McLaren, Bast) 17:43.
9. Victoria, Dziadyk (7) (Ewasiuk, Bast) 19:17.
Penalties — Greshner (NW) 9:21; Mercredi (NW) 15:05; Bilodeau (NW) 16:3; Mercredi (NW) 17:07; T. Richardson (NW) and Ewasiuk (V) 19:17.

THIRD PERIOD
10. New Westminster, Kennedy (Kissel, Mercredi) 10:05.
11. Victoria, Cook (21) (Boucha, Richardson) 17:29.
Penalties — Andersen (NW) 1:05; D. Williams (V) 11:01; Stumpf (NW) 11:45; Cook (V) 13:32; Bast (V) 16:38; Kennedy (NW) 17:20; Cook (V) (major) 18:30.
Stops:

T. Richardson (NW)	7	15	11	—33
Clegg (V)	8	7	9	—24

Attendance 1635.

Dan MacDonald Captures Novice Wrestling Crown

NORTH VANCOUVER — Danny MacDonald of the Victoria Flying "Y" Club won the 123½-pound junior class at the two-day B.C. novice wrestling championships which ended here Saturday.

Clark Davis, also of the "Y", placed second in the 132-pound class.

Best performance in the senior category by Victoria grapplers was a third place in the 114½-pound class by Robbie Pauk of Royal Roads.

A total of 563 contestants from 22 schools and clubs participated in over 900 bouts.

Capilanos Bow To Scorpions

VANCOUVER — Victoria Scorpions dropped "an easy one" but took the tough one in men's exhibition basketball play here at the weekend.

Formed to campaign in the senior "A" playoffs, Scorpions were upset 88-86 by Vancouver City College on Saturday despite a 25-point performance by Dave Mulcahy and 21 points by John Lauvaas.

Scorpions hit their stride Sunday, however, by handling Capilanos, the second-place team in the Vancouver Men's League, 87-70. Mulcahy contributed 29 points and picked up 16 rebounds.

DOWN AND OUT
SPECIAL
HONDA
PEARSON
WORLD of PLEASURE

SHAVER SPECIALISTS
SHAVER REPAIRS
SALES and SERVICE

TO ALL MAKES
• Remington • Hair Clippers
• Philishave • Hair Dryers
• Sunbeam • Electric Knives
• Schick • Ronson Lighters
• Ronson
Authorized Supply Depot For Remington, Ronson, Schick
If it's for Electric Shaving WE HAVE IT!
VICTORIA SHAVER CENTRE
709 Johnson Phone 385-3732

THE HAPPINESS GIFT — A SAUNA
In Your Own Home — From $295.00
DISPLAY MODEL CLEARANCE
(that's the Sauna . . . not the Girl!)
20% OFF
WEEKDAYS 9 to 5
SATURDAYS 9 to 12:30 p.m.
PANELEC
833 FORT STREET
382-7251
EVENINGS 388-6884

A CHRISTMAS RING
IS A GIFT OF LOVE

You'll be pleased with our large and comprehensive selection. Genuine and synthetic-stones for all months — for men, women and children.
LAST CHANCE TO ORDER A FAMILY RING FOR CHRISTMAS
Rings will be adjusted for size after Christmas, if necessary.
GIFT WRAPPING
TERMS —LAYAWAY
CHARGEX
ROSE'S LTD
1317 DOUGLAS ST. JEWELERS

WE SKID YOU NOT!

OK
B.F.Goodrich
TRACTION SALE
December 1 to 12
Limited Stock - Buy Now!
BRAND NEW 4 PLY NYLON TIRES
1st Tire at Reg. Suggested Price
2nd Tire ONLY 9.95 and 2 exchange
BUY NOW!
WESTERN OK TIRE STORE
2968 Douglas St.
John Ciceri, Operator
OK BURNSIDE DOUGLAS ST GORGE RD HILLSIDE AVE.

Gutoski, Moore Join Innes, Ward

Two previously-beaten favorites for berths in the Vancouver Island Seagram Stone curling competition to be played at Comox, Jan. 12-14, came through "B" event in the South Island playoffs here Sunday to qualify for the eight-rink showdown.

Gordon Moore, of Victoria club, a Canadian finalist in 1969, defeated Jack Dickout of the Victoria Club, 9-5, in the final draw at Esquimalt Curling Club, and Tony Gutoski, of Victoria club, a Brier representative for B.C. in 1958, skipped the rink entered by Dr. Kirby Moysey to a 12-7 victory over clubmate Gordon Fuller in the other "B" section final.

Earlier John Innes of Victoria Club and Howie Ward of Esquimalt had taken the other two playoff spots by going through "A" event undefeated.

Moore, who was defeated in his first game by Fuller, won from Gordon Walker, Stan James, Wayne Winkler and then Dickout.

Gutoski, who started with a win over Butler and then was defeated by Ward, won from Bill MacLean and Fuller in the final draws.

Innes took James, Bill Shearing, George Baird and Winkler in that order; and Ward won from MacLean and Jack Punshon before knocking Gutoski out of "A" event.

At Port Alberni, rinks from the host Alberni Valley Curling Club failed to survive the two-day scramble for north Island berths in the Island playdowns.

SOUTH ISLAND

Gordie Moore, Gordon Hooey, O. J. Powell, Bill Purdy (Victoria).
John Innes, Gus Levens, Bill Sanders, Harry Donaldson (Victoria).
Howie Ward, Al Patterson, Joe Iannarelli, Bob Jones (Esquimalt).
Tony Gutoski, Kirby Moysey, Gordie Robertson, Peck Houghton (Victoria).

NORTH ISLAND

Howie Christopherson, Harold Jordan, Ernie Luck, Tom Brown (Nanaimo).
Ole Carlson, Frank Coates, Jim Gordon, Gerry Caroz (Courtenay).
George Bayford, Vince Jones, Vern Blackford, Dave Williams (Campbell River).
Lorne Vanetta, Keith Acorn, Len Morrey, E. Wilson (Courtenay).

"A" EVENT

Gutoski 12, Butler 1.
Punshon 9, Fugle 3.
Dickout 12, Smith 7.
Innes 9, Shearing 5.
Ward 10, MacLean 5.
Gutoski 11, Dickout 5.
Ward 13, Punshon 2.
Innes 11, Baird 5.
Winkler 16, Fuller 3.

"B" EVENT

Ward 11, Gutoski 10.
Innes 11, Winkler 10.
Moore 8, Walker 5.
Smith 13, Butler 5.
James 12, Perlette 3.
Moore 9, James 8.
MacLean 10, Smith 4.
Punshon 10, Shearing 2.

"B" EVENT

Dickout 10, Punshon 9.
Fuller 9, Baird 6.
Moore 9, Winkler 5.
Gutoski 7, MacLean 5.
Gutoski 12, Fuller 7.
Moore 9, Dickout 5.

Runner Wins on Broken Foot

Grant McLaren of Guelph, Canada's leading distance runner this year, came through as expected to win the 7.7-mile men's race in the Pan-American Cup cross-country championships Saturday at Beaver Lake Park.

But it came as a surprise when Seattle's Doris Brown won the 2.2-mile women's event, not because Mrs. Brown isn't tops in her field but because she was running with a broken bone in her foot.

With her foot taped after breaking a small bone in a car accident a week ago, Mrs. Brown, five-time winner of the women's world cross-country crown, covered the distance over a soft course in 11 minutes, 38.2 seconds. She passed Ottawa's Glenda Reiser halfway through and stayed in front. Miss Reiser ended up third with Ona Dobratz of Eugene, Ore., second.

Abigail Hoffman of Toronto, voted Canada's best track athlete of the year on the basis of her Olympic performance in the 800 metres, finished sixth.

McLaren led from start to finish and ended up 200 metres ahead of second-place Jim Johnson of Seattle, who moved up from fifth over the last half-mile. McLaren was clocked in 38:43.2.

Canada's "A" squads won both the men's and women's team titles, the men picking up 13 points under the reverse scoring system and the women 14 points.

The men's team was made of McLaren, Ken French of Richmond, who finished third, Dan Shaughnessy of Toronto, fourth, and Tom Howard of Richmond, fifth.

On the winning women's team were Miss Reiser, Miss Hoffman and Claire Morgan of Surrey, who placed fifth.

MEN

1. Grant McLaren, Guelph, Ont., time 38:43.2; 2. Jim Johnson, Seattle, 39:04.2; 3. Ken French, Richmond, B.C., 39:11.6; 4. Dan Shaughnessy, Toronto, 39:15.0; 5. Tom Howard, Richmond, B.C., 39:17.0; 6. Tom Hale, Eugene, Ore., 39:51.0; 7. Larry Switzer, Winnipeg, 39:56.0; 8. Dave Wilburn, Seattle, 40:15.0; 9. Don Kardong, Bellevue, Wash., 40:27.0; 10. Richard Hughson, Vancouver, 40:34.0.

WOMEN

1. Doris Brown, Seattle, 11:38.2; 2. Ona Dobratz, Eugene, Ore., 11:47.6; 3. Glenda Reiser, Ottawa, 11:49.0; 4. Maureen Crowley, Vancouver, 11:55.0; 5. Clarie Morgan, Surrey, 12:02.0; 6. Abby Hoffman, Toronto, 12:05.0; 7. Vicki Foltz, Seattle, 12:07.0; 8. Janine Grace, Vancouver, 12:09.0; 9. Shauna Miller, Edmonton, 12:10.0; 10. Thelma Wright, Vancouver, 12:16.0.

TEAMS

Men

1. Canada "A" (Grant McLaren 1, Ken French 3, Dan Shaughnessy 4, Tom Howard 5) 13 points; 2. United States "A" (Jim Johnson 2, Tom Hale 6, Don Kardong 9, Russ Pate 12) 29 points; 3. United States "B" (Dave Wilburn 8, Mark Savage 13, Steve Savage 14, Robert Gray 16) 51 points; 4. Canada "B" (Richard Hughson 10, Mike Creery 17, Duncan Klett 18, Carl Christenson 20) 65 points.

Women

1. Canada "A" (Glenda Reiser 3, Claire Morgan 5, Abby Hoffman 6) 14 points; 2. United States "A" (Doris Brown 1, Vicki Foltz 7, Kathy McIntyre 11) 19 points; 3. Canada "B" (Maureen Crowley 4, Janine Grace 8, Thelma Wright 10) 22 points; 4. United States "B" (Ona Dobratz 2, Terry Bleck 17, Donna Searight 19) 38 points.

Kirkham Keeps Crown

CRESTON — Richard Kirkham of Victoria Oak Bay retained his B.C. high school cross-country title Saturday, leading the four-mile boys' race from start to finish on a snow-covered golf course in 17-degree weather.

George Brandstetter of Victoria Claremont was fourth with schoolmate Kevin Hunter fifth as Claremont took the boys' team title with 71 points. Mt. Douglas was fourth and Belmont fifth.

Bev Cox of Victoria High was third in the two-mile girls' race with Jill McLeod of Claremont fifth and Mount View's Cheryl Blevins sixth. Claremont girls' team placed fourth with Mount View fifth.

Cudby Is Top Driver

Rick Cudby, in his second season of automobile racing, received the Driver-of-the-Year award Saturday night at the Vancouver Island Track Racing Association dinner at Playland Curling Club.

Cudby, who finished second to Tony Johnson in stock car driver standings this past season, also collected the Corby Cup for the most main-event victories of the season — nine.

Included in his list of major wins this season are the N.W. Insurance Trophy, the Ted Birtwhistle Trophy and the Stock Car Championship races.

Cudby, who setthe existing stock car track record of 19:02 seconds on June 17, also received an award for the best-looking car in his class.

Rick O'Dell picked up an award as the fan's most popular driver for the third consecutive year. He also emerged atop super-stock standings with seven main-event wins, including the Sponsors Trophy, O'Keefe Opener and Championship races.

Rookies-of-the-Year in each division are Doug Mackenzie of Duncan (super-stock), Al Wade (stock) and Mike Barteaux (claimer).

Other award winners were Pat Currier (Dick Willoughby Sportsmanship Trophy), Derick Stratford (Member-of-the-Year), Brian Walker (Mechanic-of-the-Year), Bob Collins (best-looking super-stock) and Roy Haslam's crew (best-looking).

SUPER-STOCK	
Rick O'Dell	1482
Larry Walker	1431
Bill Price	1236
Jim Caudwell	975
John Currier	822
Ron Hancock	789
Bob Collins	703
Larry Pollard	581
Chris Van de Water	455
STOCKS	
Tony Johnson	1864
Rick Cudby	1759
Wayne Dalby	856
Bob Layfield	766
Art Reedy	726
Larry Lepard	688
Art Reedy	776
Dave Dalby	600
Neil Moore	524
CLAIMERS	
Al Miller	648
Gary Rowe	525
Al Smith	364
Mike Barteaux	352
Roger Walker	304

JOHNNY UNITAS
. . . last appearance?

Steelers Steal Into Lead

By The Canadian Press

Pittsburgh Steelers blanked Cleveland Browns 30-0 in a key National Football League game Sunday, to take the lead in th American Football Conference Central Division.

The Steelers and Browns went into the game tied for first in the division with 8-3 records.

In other Sunday games, Green Bay Packers beat Detroit Lions 33-7, Washington Redskins downed Philadelphia Eagles 23-7, Miami Dolphins bested New England Patriots 37-21, Cincinnati Bengals defeated New York Giants 13-10, Kansas City Chiefs beat Denver Broncos 24-21, New York Jets edged New Orleans Saints 18-17, Minnesota Vikings downed Chicago Bears 23-10, Baltimore Colts whipped Buffalo Bills 35-7, Atlanta Falcons defeated Houston Oilers 20-10, Oakland Raiders edged San Diego Chargers 21-19 and Dallas Cowboys beat St. Louis Cardinals 27-6.

Los Angeles Rams are scheduled to play San Francisco '49ers tonight at San Francisco.

Franco Harris of the Steelers made the difference in the Pittsburgh-Cleveland game. He ran for 102 yards and two touchdowns.

Green Bay took advantage of Detroit fumbles and the victory over the Lions gives the Packers sole possession of first place in the National Football Conference Central Division.

In Philadelphia, the Redskins' win over Eagles set the seal on their first divisional championship in 27 years. Three field goals by Curt Knight and a one-yard touchdown run by blocker Charley Harraway contributed to the Washington victory.

In Baltimore, Marty Domres threw three touchdown passes for the Colts and was injured while running another across.

This gave Johnny Unitas a chance to make a final scoring pass in what may be his last appearance with Baltimore, as the Colts trounced Buffalo.

Unitas, a 17-season veteran, received a standing ovation as he left the field after throwing a scoring pass to Eddie Hinton with 6:38 left in the game.

Shuttle Upsets

Male performers went according to the books, but the ladies tossed the form chart out the window in the annual invitational badminton tournament staged by the Racquet Club of Victoria.

Bruce Rollick, the current Canadian singles champion, struck a couple of big blows for consistancy as Vancouver contestants monopolized Sunday's finals.

The top-seeded Rollick collected the men's singles crown with a 15-12, 18-13 triumph over an old rival, Wayne Macdonnell, and later combined with his wife, Judi, for a 15-9, 18-15 decision over the second-ranked duo of Bert Fergus and Mimi Nilsson in the mixed doubles final.

Macdonnell and Dalgleish, favored in the men's doubles, staged a formful finish by taking the title with a 15-11, 7-15, 15-10 triumph over the third-seeded duo of Vic Conley and Jan Novetny.

It was different in the women's struggles.

Allison Ridgeway and Sandra Stevenson provided an upset finish for the distaff doubles event. Ranked third, they tripped the top-seeded pairing of Judi Rollick and Mimi Nilsson 15-5, 15-10 in Sunday's final.

However, the big shockers were posted in the women's singles semi-finals, where the top-rated Mrs. Rollick was bounced 11-4, 11-8, by Jane Youngberg and the second-seeded Mrs. Ridgeway was subdued 11-4, 12-11 by Sandra Stevenson.

The visitors then provided dramatic battle for the singles diadem, with Jane subduing Sandra by an 8-11, 11-6, 11-7 count.

Hebert Best In Totem Test

Times News Services

Leo Hebert of Vancouver outduelled Abbotsford's Jack Block for an 8-6 victory in the final of the Totem curling bonspiel Sunday night in North Vancouver.

The Hebert rink, including third Max Gordon, second Lyall Craig and lead Al Lexier, won seven straight in the five-day event involving 126 rinks.

Meanwhile, in the Grey Cup bonspiel in Hamilton Saturday, Barry Fry of the Maple Leaf Club downed Terry Braunstein of Granite, 5-2, in an all-Winnipeg final.

Win Moves Nixons To Top of Heap

Victoria Nixons moved into sole possession of first place in the South Vancouver Island Junior B Hockey League Sunday with a 5-4 victory over Juan de Fuca Gulls at Memorial Arena.

Tom Bohan with two goals, Lorry Gloeckner, Grant Peart and Garth Cunningham scored to give Nixons a one-point edge over Fuller's Lake Flyers, who were idle.

Norm Baker, Mark Naylor, Al Goldade and Barry McLachlan were the Gulls' marksmen.

At Pearkes Arena Sunday, fourth-place Saanich Block Brothers outlasted Lake Cowichan Bairds 7-5 on three goals by Tom Tillotson and singles by Brent Patterson, Kim Bowles, Tom Davies and Brad Addison. Mike Forrest countered twice for Bairds while Randy Vanyo, Harold Neufer and Kelly Lowe got the other goals.

	GP	W	L	T	F	A	Pts
Victoria	13	11	0	2	110	39	24
Fuller's Lake	16	9	2	5	94	59	23
Juan de Fuca	15	10	3	2	89	61	22
Saanich	15	9	6	0	80	72	18
Esquimalt	14	4	10	0	60	70	8
Lk. Cowichan	16	1	12	3	55	118	5
Racquet Club	15	2	13	0	39	110	4

NEXT GAME: Tonight—Fuller's Lake vs. Juan de Fuca, Juan de Fuca Arena, 9 p.m

Before You Invest See
PADRE ISLAND
Call 388-4404

AAMCO
TRANSMISSIONS
450 EAST BURNSIDE
World's Largest Free Road Test, Free 19-Pt. Multi-Check, Free Towing, Written Guarantee. 8 a.m. — 6 p.m. Mon. — Sat. 385-7748.

MULLINS MARINE
10-SPEEDS
LOW MONTHLY TERMS
925 YATES STREET

PLIMLEY
YOUR ★ SMALL CAR TIRE HEADQUARTERS
Firestone
SNOW BELT
With the Famous Traction Guarantee:
"You GO—OR WE PAY the Tow"
(Up to $7.00 because of lack of traction)
NYLON SNOW TIRES
520 x 10
550 x 12
560 x 15
$18.95 Installed
TIRE STUDDING From $5.00
PLIMLEY SINCE 1893
1010 YATES ST. 382-9121
★ We don't sell large truck tires.

What counts is what comes with the keys.

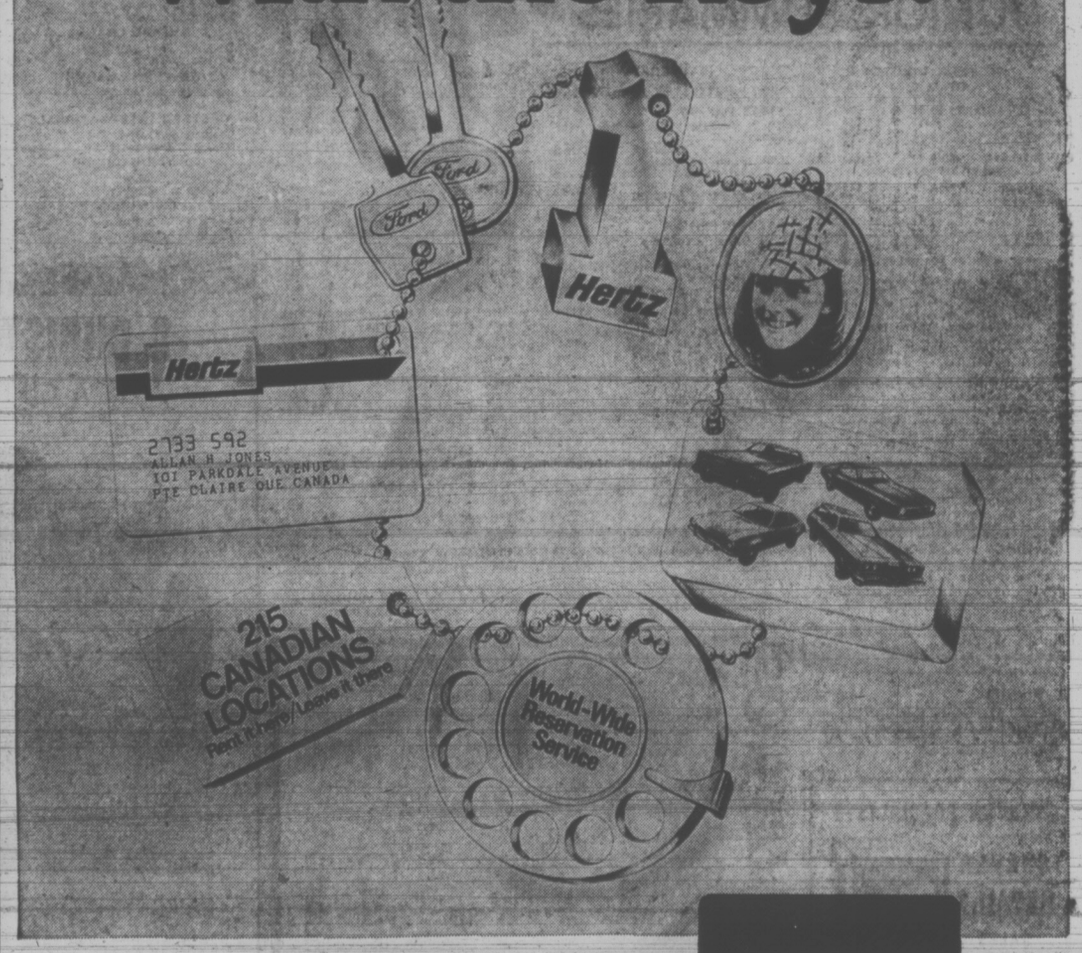

Yes, we rent cars. But excellence is our business.
And no businessman can afford to discount excellence. Hertz certainly doesn't . . . for any reason. That's why we became the leader in the car rental business. Our standard of excellence is based on this premise:
"Each Hertz customer is an individual. He is entitled to the car he wants; when and as he wants it; to the best car . . . serviced to provide top performance; and he is entitled to the best service possible."
Renting a car is not just renting a set of keys. What counts is what comes with them. And Hertz offers more than anyone else in the business.
In the things that count: Hertz leads the way.
Hertz

Easy Step to Top Berth

Victoria Gorge Molsons stepped into the top berth in the Pacific Coast Soccer League without being required to venture out into Saturday's chilly breezes.

Gorge vaulted past Victoria West-United after collecting a victory by default over Paul's Canadians.

Officials of the Vancouver club informed Molsons by telephone less than three hours before Saturday's match was scheduled to start at Royal Athletic Park that the Canadians would be unable to make the trip from the mainland.

Canadians did not offer a reason for their stay-at-home decision and league president Fred Whittaker said Sunday in Vancouver the PCSL executive would meet Wednesday to consider disciplinary action against Paul's.

In games played on the mainland, Vancouver Sporting Club blasted Vancouver Inter-Italia and New Westminster Blues crushed Vancouver Olympics in interlocking contests, and University of B.C. Thunderbirds moved into fourth place by gaining a 1-0 victory over North Shore United when North Shore's Colin Atkinson steered a pass into his own net.

Sporting club and Olympics are from the Vancouver Inter-City League.

★ ★ ★

	GP	W	L	T	F	A	Pts
Gorge	8	5	2	1	13	8	11
West-United	6	5	1	0	16	6	10
North Shore	5	3	2	0	8	5	6
UBC	5	2	2	1	8	6	5
Blues	5	2	3	2	10	11	4
Inter-Italia	7	2	5	0	5	18	4
Paul's	6	1	5	0	6	14	2

Stockers Widen Lead

Stockers North Americans expanded their lead in the Victoria Intermediate Hockey League to eight points by winning two games on the weekend.

Stockers hammered JBAA Gulls 9-1 Sunday at Juan de Fuca Arena after tying host Lake Cowichan Lakers of the Pacific Coast Amateur League 6-6 Saturday.

Errol Goulden led the win over Gulls with two goals while singles were added by Kim Bowles, Dave Williams, Murray Morrison, Don Presley, Les Bergman, Ken Waet and Lawrie huck. Kelly Christianson replied for Gulls. Presley, Bergman, Goulden, Williams, Morrison and Huck scored Saturday while Larry Limicher (2), Rick Boyd (2), Gene Legare and Bob Martin counted for Lakers.

London Boxing Club downed Chemainus Blues 7-5 in a Vancouver Island League game Saturday at Fuller's Lake Arena.

Dave Parenteau led Boxers with four goals while Dave Roy scored twice and Bob Lucas added a single. Randy McLeod (2), Don Smith (2) and Lou Schreeenan answered for Chemainus.

VICTORIA LEAGUE

	P	W	L	T	F	A	Pts.
Stockers	17	9	6	2	87	67	20
Ingrahams	16	6	8	2	57	78	14
JBAA Gulls	14	4	9	1	51	69	9
x-Non-League	10	7	3	0	65	45	—

x-Results of games involving non-league teams count only for league teams.

ISLAND LEAGUE

	P	W	L	T	F	A	Pts
Butlers	9	7	0	2	37	20	16
Chemainus	9	5	2	2	49	38	12
Labatts	9	3	2	4	31	25	10
Esquimalt	8	4	4	0	37	36	8
London Boxing	9	2	7	0	24	37	4
Norsemen	10	1	7	2	28	50	4

Arbutus Wins Again

CAMPBELL RIVER — Arbutus, the Victoria playoff champion, added the Vancouver Island junior high school boys' volleyball crown to its wreath of laurels Saturday.

Arbutus finished the seven-team, round-robin tourney with a 12-0 won-loss record while Comox and Central of Victoria tied for second with 8-4 records. In a playoff contest, Central was relegated to third after suffering a 15-3 loss.

Mt. Khitsa of Port Alberni was fourth, S. J. Willis of Victoria fifth and Royal of Victoria and Gulf islands tied for sixth.

Shaw Fourth

CULVER CITY, Calif. — Bruce Shaw, 27-year-old Victorian who runs for the Lions Gate Roadrunners Club in Vancouver, came through with a strong performance to finish fourth in a marathon race here on the weekend.

A field of almost 700 runners started.

PRO BASKETBALL

NATIONAL ASSOCIATION

Milwaukee 119, Phoenix 101.
Cleveland 105, Seattle 103.

Saturday

New York 119, Buffalo 94.
Boston 131, Philadelphia 120.
Chicago 89, Seattle 80.
KC—Omaha 114, Houston 109.
Atlanta 106, Portland 103.
Los Angeles 112, Golden State 103.

AMERICAN ASSOCIATION

Kentucky 109, San Diego 91.
Memphis 124, Virginia 115.
Indiana 113, New York 110.

Saturday

Virginia 111, San Diego 107.
Dallas 108, Carolina 101.
Denver 127, Memphis 99.
Utah 111, Indiana 105.

Sands
Your Six Community
Funeral Chapels
Dedicated to Service
sensible prices
Victoria 388-5155
Sidney 656-2932
Colwood 478-3821
Nanaimo 753-2032
Duncan 746-5212
Ladysmith 245-2331
Independent, Family Owned and Controlled. Sands since 1912.
Integrity at time of need

VOLVO:

The car with a brain
at
McCALLUM MOTORS
"Have a Look" at Yates and Cook
1101 YATES 386-6168

Draperies
Look their loveliest . . . when they're cleaned by Handi-Spot

JUST IN TIME FOR CHRISTMAS!
● Cleaned in Petroleum Solvent
● Decorator Fold — Rehang Service
PICK UP AND DELIVERY
Handi-Spot Cleaners
9 Burnside Road West 383-9712

SIMPSONS Sears
Simpsons-Sears has everything for Christmas

Capture "That Face" and frame it with a light 'n lovely Breeze
Sale Price $26
The Breeze . . . just 2 ounces of light-weight capless wig. Soft curls enable you to achieve the slightly ruffled look with a few flicks of the brush. Can be worn off-the-face or with wispy bangs. Short tapered back for a natural look. Come see, try and be delighted.
Personal Shopping: Health and Beauty (8)

Advertised prices in effect till 5:30 p.m. Saturday, December 9.
Free styling with every wig purchase!
Simpsons-Sears Hillside: 3190 Shelbourne Street Lots of Free Parking . . . No Tickets. No Time Limit (12-10)

Great Xmas Savings FROM MOHAWK
use your CHARGEX

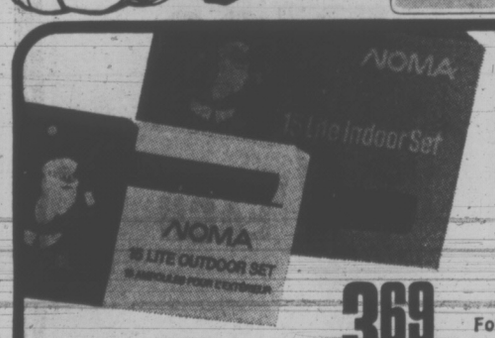
"Noma" XMAS LIGHTS
Red, Yellow, Green and Blue. Fifteen lights spaced 14" apart to give a length of 17½'.
For indoors 3.69 For outdoors 5.69
Guaranteed ELECTRIC ALARM CLOCK

This deluxe Ingraham electric alarm has a shatterproof crystal, easy-to-read numerals and hands. Tasteful, contemporary look in neutral beige. Size is 6" wide by 3½" high. Guarantee is for one year.
4.44
BULK OIL 45¢ QT.
BOOSTER CABLES
A must in winter, these will pay for themselves the first time you have a dead battery.
2.69
SNOW SHOVEL
The "Sno-Doole" . . . 36" long . . . weighs just 1½ lbs. Lighter and safer then steel. Easily removes snow, slush or water.
2.69
Permanent Anti-freeze
Year round protection. Used as directed will not boil away, evaporate or clog the cooling system.
2.69 Gallon
Windshield Washer Anti-freeze
Pre-mixed and ready to remove ice, sleet, slush and dirt.
99¢ Gal
$19.95 F78-14 Blackwall
NEW Firestone 4-Ply Nylon SNOW CHAMP
To fit many models of FORD, CHEV. PLYMOUTH
USE YOUR CHARGEX
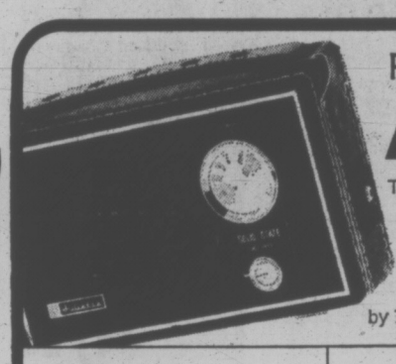
PORTABLE AM RADIO
This smart AM portable runs on four penlite batteries and gives fine reproduction through a 3" PM dynamic speaker. The size is 5½" high by 7⅛" wide by 2⅜" deep.
9.99 Batts. Incl.
4 to 8 Cup AUTOMATIC POLY-PERK

The Poly-Perk brews to precise flavour and holds at the ideal serving temperature. Comes with removable cord. In lovely Avocado.
9.44

ELECTRIC KETTLE
Here's a truly practical gift. If it should boil dry, it automatically cuts off and resets the thermostat. Capacity is two quarts.
8.44

Three Speed HAND MIXER
This durable portable mixer has 3-speed versatility and a safety fingertip control to eject the easily cleaned, tough plastic beaters. It's a great bargain.
9.99
• GAS FOR LESS • GAS FOR LESS •
You're a WINNER

Each time you save on gas at Mohawk you get BONUS COUPONS good as money on all merchandise and service. Don't leave without them!
QUADRA STREET ONLY
All brands Cigarettes 6¢ Off
WARNING: The Department of National Health and Welfare advises that danger to health increases with the amount smoked.
MOHAWK HILLSIDE SERVICE
1623 Hillside Avenue
Phone: 386-2333
MOHAWK QUADRA SERVICE
2100 Quadra Street
Phone: 386-6422
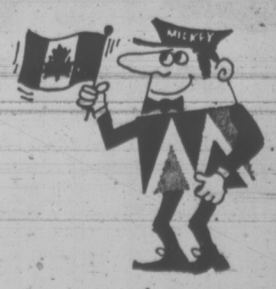
100% CANADIAN OWNED
MOHAWK
SS • GAS FOR LESS • GAS FOR LESS • GAS FOR LESS • GAS FOR LESS • GAS FOR LESS •

SYLVIA BEATS CHAMP

INZELL, West Germany (AP) — Sylvia Burka of Winnipeg beat Olympic gold medallist Monika Pflug of West Germany in both the 1000 and 500-metre events at a speed-skating meet here Saturday.

Miss Burka was clocked in one minute 30.03 seconds for the 1000 while Miss Pflug was timed in 1:30.21. The Canadian covered the 500-metre course in 44.14 seconds, beating Miss Pflug, the world champion in that event, by .39 of a second.

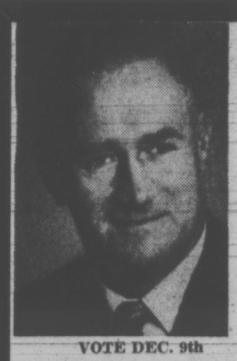

OAK BAY
RE-ELECT ALDERMAN
Douglas Watts

- 12 years distinguished service on Council.
- Swimming pool and skating rink without further cost to taxpayers.
- Public participation in major decisions.
- Strict zoning control to protect our residential character.
- Will represent all citizens of Oak Bay.

VOTE DEC. 9th

WATTS J. D. | X

Royals in Tie for Island Soccer Lead

Rudi Kuebler scored a pair of goals Sunday to lead Cosmopolitan Royals into a share of first place in the Vancouver Island Soccer League.

Royals downed Lusitanos 5-0 at Heywood Avenue Park, moving into a tie with Oak Bay, which was held to a 2-2 standoff by University of Victoria Vikings at Centennial Stadium. Both teams have 15 points.

The big scorer of the weekend, however, was Nanaimo's Peter Bateman, who scored six goals in his team's 7-0 victory over Courtenay.

ISLAND LEAGUE

	GP	W	L	T	F	A	Pts
Royals	11	6	2	3	37	17	15
Oak Bay	12	6	3	3	34	27	15
Nanaimo	10	6	2	2	27	15	14
UVic Vikings	11	5	3	3	31	17	13
Lusitanos	12	5	6	1	17	21	11
Courtenay	12	0	12	0	14	59	0

COSMOPOLITAN ROYAL S(5) — Rudi Kuebler 2, Gil Macilraith, Russ Ball, Theo Vandenberg; LUSITANOS (0).

NANAIMO (7) — Peter Bateman 6, George Duffell; COURTENAY (0).

UVIC VIKINGS (2) — Vic Escude, Gordy Manzini; OAK BAY (2) — John Garvey, Gary McLaren.

DISTRICT DIVISION I

	GP	W	L	T	F	A	Pts
Vic West	11	8	0	3	52	12	19
London BC	11	9	1	1	42	18	19
Oak Bay	11	6	3	2	29	17	14
Gorge	11	5	6	0	36	38	10
Longhorns	11	4	5	2	20	28	10
Prospect L	11	3	7	1	23	32	7
Royals	11	3	7	1	15	23	7
UVic Nsmn	11	1	10	0	12	41	2

ROYALS (3) — John Brasier, Bruce Coulter, Jack Robertson; PROSPECT LAKE (1) — Mile McDonald.

LONGHORNS (0); OAK BAY (0).

UVIC NORSEMEN (3) — Ray Limbert 2, Rod Naknakin; GORGE (2) — Danny Bell 2.

VICTORIA WEST (2) — Dave Grass, Graham Kennedy; LONDON BOXING CLUB (1) — Brian Robinson.

DISTRICT DIVISION II

	GP	W	L	T	F	A	Pts
Vic West	11	9	1	1	36	13	19
Saanich	11	8	2	1	40	14	17
Village Green	11	8	3	0	29	22	16
Labatts	11	4	6	1	19	22	9
London Bxng	11	3	6	2	12	26	8
Castaways	11	2	6	3	16	23	7
Gorge	11	2	7	2	15	33	6
Oak Bay	11	2	7	2	14	28	6

OAK BAY (1) — Franz Dessombs; LONDON BOXING CLUB (1) — Jim Walshaw.

VILLAGE GREEN (4); Labatts (3) — Dave Singh, Rob Reece, Bruce Propp.

VIC WEST (1) — Mike McManus; GORGE (0).

SAANICH BRAVES (6) — Curtis Olson 2, Bob Elliott 2, Carl Olson, Mike Gabriel; CASTAWAYS (1) — Earl John.

DISTRICT DIVISION III

	GP	W	L	T	F	A	Pts
Longhorns	11	7	2	2	30	11	16
Tudor House	11	5	3	3	37	22	13
Kickers	11	6	5	0	32	24	12
PPCLI	11	4	4	3	37	33	11
Royal Roads	11	5	5	1	26	25	11
East Saanich	11	5	5	1	24	30	11
London Bxng	11	3	7	1	13	30	7
William Head	11	2	8	1	23	54	5

EAST SAANICH (4) — Reg Underwood 3, Alex Sam; KICKERS (3) — Rudy Stein, Mike Myne, David Fish.

ROYAL ROADS (3) — Paul Washington, McKenzie; McKay; TUDOR HOUSE (2) — F. Deakin, F. Doherty.

LONGHORNS (1) — Rick Newsome; PPCLI (0).

LONDON BOXING CLUB (7) — Billy Uttersen, Jim Uttersen, Fred Goddard, Tony Croucher, Mike Miller, Dennis Begley; WILLIAM HEAD (2).

DOWN AND OUT
SPECIAL
HONDA
PEARSON.
WORLD of PLEASURE

Wanderers Whipped

Third-place Oak Bay Wanderers were punished from both the bottom and top during weekend first-division matches in the Victoria Rugby Union.

Cowichan sprang out of the division cellar with a 10-0 romp over the visiting Wanderers Sunday while leading James Bay topped oak Bay 24-10 Saturday at Carnarvon Park.

In the only other first-division match of the weekend, runner-up Castaways kept pace with JBAA Saturday with a 15-7 decision over University of Victoria Vikings at UVic.

DIVISION I

	GP	W	L	F	A	Pts
James Bay	7	6	1	210	51	12
Castaways	7	5	2	127	85	10
Oak Bay	7	4	3	115	99	8
Cowichan	6	2	4	50	70	4
Norsemen	6	2	4	49	208	4
Vikings	7	1	6	82	120	2

COWICHAN (10)—Bob Macdonald try, Howard Dixon two penalty goals; OAK BAY (0).

Saturday

JAMES BAY (24) Tom Lippa try, Bob Overgaard try, Wayne Scotney two tries, Chris Mills penalty goal, Al Foster one penalty goal and one conversion; OAK BAY (10) Tim Cummings try, Bob Iverson try, Gary Hoskins one conversion.

CASTAWAYS (15) Wayne Gundrum try, Murray McAlpine try, Cliff Yorath one penalty goal and one conversion, Alan Oliver one conversion; VIKINGS (7) Rick Couch one try and one penalty goal.

DIVISION II

	GP	W	L	T	F	A	Pts
Nanaimo	7	5	1	1	96	37	11
James Bay	6	5	1	0	108	60	10
Velox	6	4	1	1	85	50	9
Oak Bay	8	4	4	0	105	113	8
CFB Esquim.	8	3	4	1	131	57	7
Cowichan	8	2	3	3	109	83	7
Saxons	8	3	5	0	73	131	6
Castaways	8	2	6	0	63	113	4
Royal Roads	5	1	4	0	15	142	2

NANAIMO (18)—Rick Evens two trys, Bob Nordlund, try, Bob Dolice try, Dale Midford conversion.

Saturday

JAMES BAY (14) Dave Leonard try, Barry Robbins try and penalty goal; Ron McInnis penalty goal; CASTAWAYS (4) Ron Reid try.

VELOX (28) Barry Wheelhouse try, Rick Hughes try, Craig Darling try, Pat Griffin try, Danny Wallis two penalty goals and one conversion, Darryl Noulette try; OAK BAY (0).

COWICHAN (28) Scorers unavailable; ROYAL ROADS (3) Dan Shaw penalty goal.

EXHIBITION

UVIC JUTES (18) Brent Johnston try, Ted Zinkan try, David Kroschimsky two penalty goals and two conversions; DOUGLAS COLLEGE (12) Brian McAdam two penalty goals and one conversion, Tim Park try.

DIVISION III

UVIC JUTES (20) — Lawrie Garrett two trys, Stu Retersen try, Terry Cyrs try, Brent Johnston two conversions; COWICHAN (16) — Bob Roscow try and two conversions, Tom Cook try, George Roberts try.

OAK BAY (22) — Allan Howard try and three conversions, Garth Stewart try, Walter Lowe try, Tom Graham try; CASTAWAYS (0).

EXHIBITION

VANCOUVER'S DOUGLAS COLLEGE (27) — John Tureckl two trys, Bill Hourston try, Brian MacAdam three penalty goals and three conversions; ROYAL ROADS (12) — Dan Shaw four penalty goals.

TRADE-A-TAPE
at
CORONA STEREO
TAPE CENTRES
2340 DOUGLAS — 388-5311

Don't baby your car along this winter . . .
Bring it to us!

BE WISE -- MARTIN-IZE

HAVE A COMPLETE TUNE-UP
BEFORE THE COLD WEATHER
A Complete Engine Check Plus
- Anti-Freeze
- Radiator
- Carburetor
- Tires
- Battery
- Shocks
- Muffler
- Heater, Etc.

MARTIN AUTOMOTIVE LTD.
"VIV" MARTIN
385-4933
FERNWOOD
Esso
2320 Fernwood
1 Block South of Bay Street

Byng's Bohn Beats Bays In Basketball

Jan Bohn scored half the winning points as Lord Byng of Vancouver tripped Oak Bay Bays 60-57 to capture the Times Trophy in the annual interscholastic high school boys' basketball tournament at Victoria High Saturday.

Bohn pumped in 30 points to lead the visitors while Brian Sutherland-Brown paced Oak Bay with 19 points.

Victoria Totems crushed New Westminster Hyaks 52-25 in a playoff for third place with Doug Irving scoring 25 points for the host club.

In earlier games, Hyaks nipped Mennonite Educational Institute of Haney 49-48 and Lord Byng tumbled Port Alberni Chieftains, 61-52.

Following the final game, Bohn was selected as the tourney's most valuable player.

Elsewhere in boys' high school hoop action, Mt. Douglas Rams held off a last-second surge to down Belmont 49-48 in the final of the annual Braves' tournament.

Earlier the same day, Queen Elizabeth of Surrey defeated Nanaimo Hubsters 47-37 in the consolation final.

At Prince George, Mount View Hornets downed Vancouver Sentinel Spartans 58-45 in the consolation final of the Prince George Polars' invitational tourney. Hornets reached the consolation final with an 84-51 triumph over Terrace Caledonias.

Host G. P. Vanier Towhees and Campbell River Tyees emerged unbeaten in the Courtenay invitational tourney. Towhees downed Claremont Spartans 51-36 and Tyees topped Esquimalt Dockers, 59-25.

At Hope, Reynolds Roadrunners, Vancouver Island's only entry in an eight-team invitational, dropped a 38-34 consolation-round decision to Semiahmoo after bowing to Hope in its first-round game.

Ulla Hansen Wins

SURREY — Ulla Hansen of Victoria Mercuries won the bantam girls' one and one-quarter mile race with a time of eight minutes, 29 seconds at the B.C. junior development cross-country meet here Sunday.

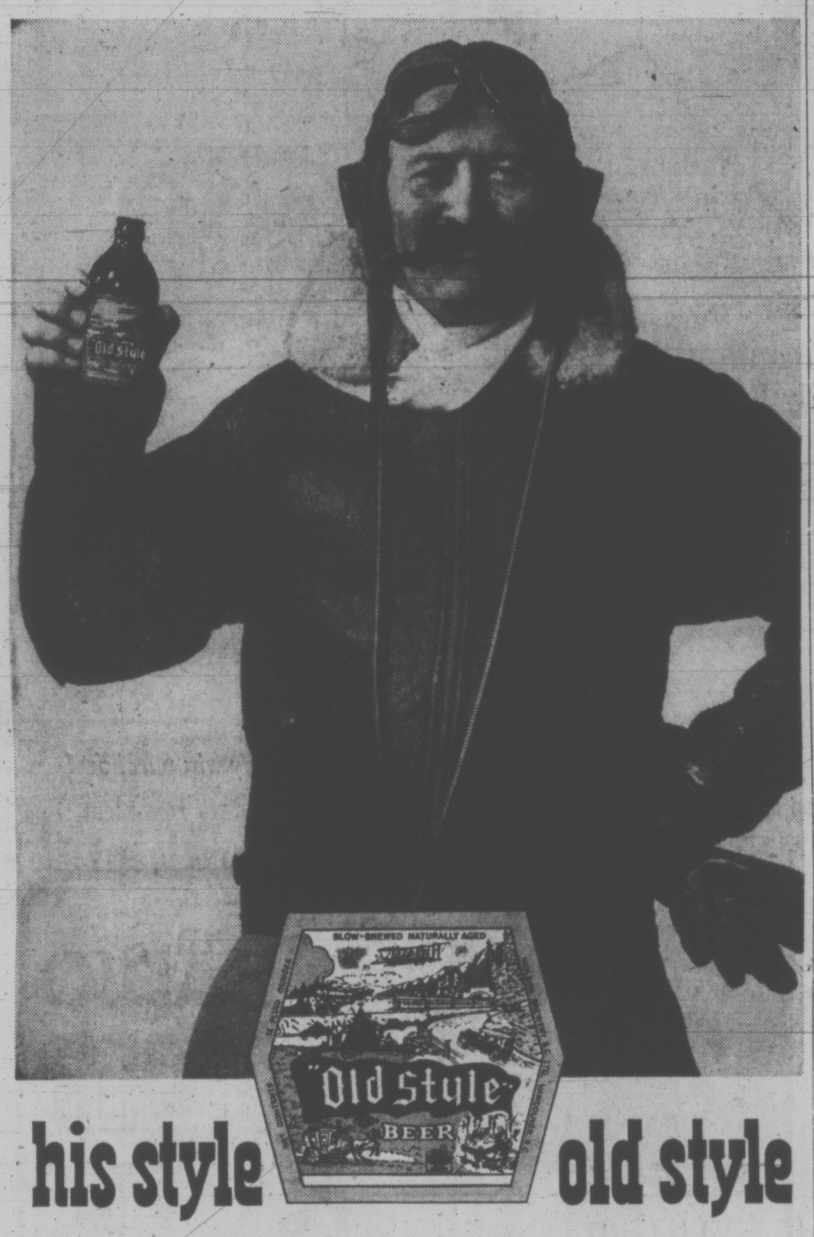

his style old style

He opened up the north with baling wire, canvas and courage—and maybe the thought of Old Style Beer waiting when he made it back home. Old Style has logged a lot of miles and quenched a lot of thirsts since way-back-then; and it tastes just as good today. Slow-brewed and naturally aged for men who appreciate the down-to-earth flavour of an honest, old-time beer. Try it.

Old Style SLOW-BREWED AND NATURALLY AGED.

Woolworth
It's Christmas Time

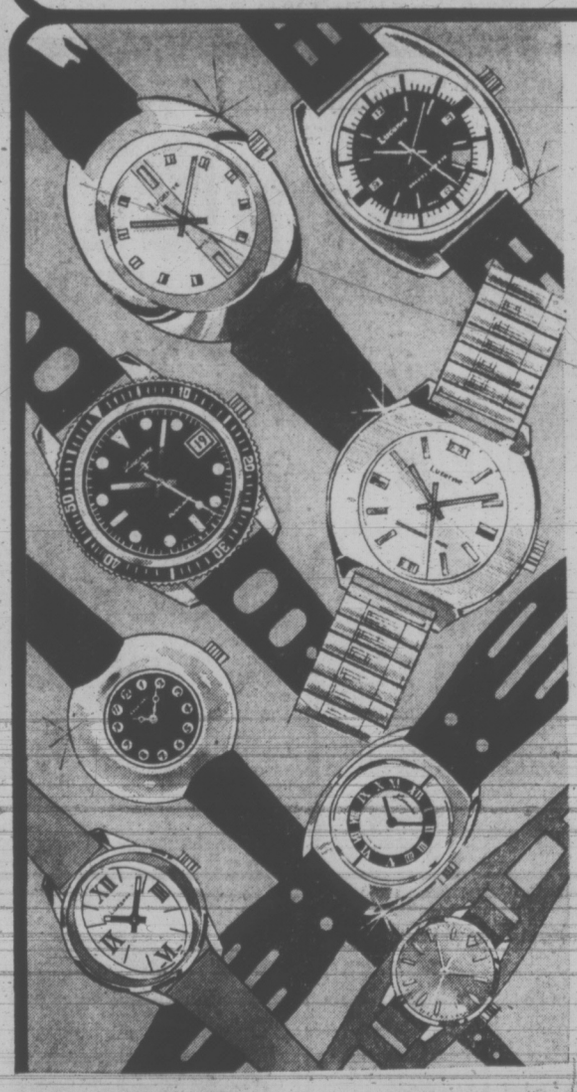

STRAPS TO WATCH
SWISS
'Teltime'
WATCHES
7.88 EACH

From Woolworth comes the personality pleasers . . . just to please you! The ideal gift suggestion for any member of the family, choose from our wide selection of ladies' petite, men's sport, men's and boys' calendar, divers and dress, nurses' or pendant styles. Each watch includes a Full 1-Year Service Warranty. Shop at Woolworth today . . . for the time of your life!

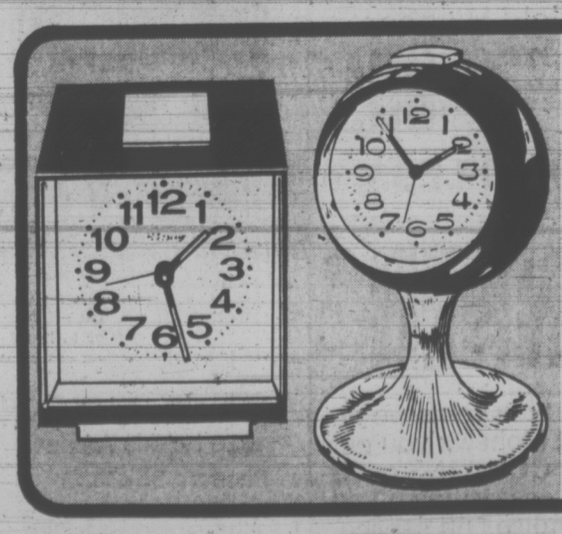

"MOD" ALARM CLOCK
A. Makes a great gift for your family and friends. Features convenient shut-off button, luminous hands and dots and coloured dial with 12 Arabic numerals. Set on coloured base. Wild colour-combos.
7.95 Each

BALL ALARM CLOCK
B. A decorator's choice. Ball shaped clock set on contoured pedestal. Designed with shut-off button, 12 Arabic numerals, coloured dial and luminous hand and dots. Great designer colours.
11.95 Each

Woolco
No payments on new accounts, no increase in payment on existing accounts till Jan. 1973. (Regular service charges will apply)
Woolworth Charge it
USE THESE CARDS IN WOOLWORTH STORES ACROSS CANADA

MGB

Beware of imitations.

Naturally we're flattered by the number of pretenders to our throne. But all you have to do is drive the MGB... and you'll see there are no substitutes for the real thing. Recent refinements are an entirely new cockpit with a new console and a re-designed dashboard to include a locking glove compartment and face-level air vents. MG...where it all began.

BRITISH LEYLAND
One of the world's great car-makers... serving all Canada.

All MGs are backed by five Canadian parts depots and a coast-to-coast North American dealer network. 71-H54

THOS. PLIMLEY LTD.
1010 Yates Street
382-9121

PILOT GUILTY IN PUNTZI-LINKED HIJACK

SAN FRANCISCO (AP) — Lubomir Peichev, a Bulgarian-born machinist, was convicted Saturday of charges arising from the July 5 hijacking of a Pacific Southwest Airlines jet in which a Canadian passenger and two hijackers were killed.

Peichev, of Oakland, faces a 20-year to life sentence on three counts of aiding, abetting and conspiring to commit an aircraft piracy and for conspiring to affect commerce by extortion.

U.S. District Court Judge William Sweigert scheduled a Dec. 21 hearing on the sentencing.

During his three week federal jury trial, Peichev testified he acted under threats against his life by hijackers Dimitr Alexiev and Michael Azmanoff, both 28 and Bulgarian natives living in Oakland.

Azmanoff and Alexiev were killed in a gun battle after FBI agents boarded the Pacific Southwest Airlines plane at San Francisco International Airport.

In the exchange of gunshots, a passenger, Stanley Carter, 66, of Longueuil, Que., was killed by a hijacker's bullet, the FBI said.

Peichev said the two hijackers approached him because he had been a pilot. He said he tried to dissuade them, but was told to keep his mouth shut.

Government witnesses testified Peichev was waiting at the abandoned Puntzi Lake airport, 400 miles north of Vancouver, with a small rented plane to be used in escaping with an $800,000 ransom demanded by the hijackers.

The hijacking pair planned to flee to Germany where they had arranged to pick up three false passports, Peichev said.

Peichev returned to Oakland when the hijackers failed to show up at Puntzi, federal prosecutors said.

He was arrested July 12 at the Oakland machine shop where he worked and has been held without bail.

Color TV Ads Found Deceptive

WASHINGTON (AP) — A U.S.-government - requested report said Sunday fewer than one in 12 advertising claims for color television sets was satisfactorily substantiated.

"Advertising for television sets has not been providing the consumer with reliable information upon which an informed, intelligent choice could be based," said the report.

The report was prepared by the Institute of Public Interest Representation of the Georgetown University Law Centre at the request of the Federal Trade Commission.

The FTC had asked the industry to substantiate 59 claims. Manufacturers attributed nine of the claims to dealers.

Of the 50 remaining, the Georgetown report found only four to be sustantiated and unique.

The report described 14 of the claims as substantiated, but deceptive because the features were not unique.

It found 32 of the claims to be unsubstantiated.

The report recommended that the FTC set guidelines for television-set advertisements, but did not suggest any legal action.

The TV maker with the largest number of claims declared unsubstantiated was Sears, Roebuck.

Of 15 claims by Sears, 11 were judged unsubstantiated and four substantiated but not unique.

A spokesman said Sears had no comment pending review of the report.

Radio Corp. of America, which was held responsible for eight claims, had three judged substantiated.

All three dealt with RCA's claim that its solidstate circuits are dependable and designed to perform longer.

The other substantiated claim was for Sony's assertion that its color system produces a superior picture.

National Art Gallery Former Director Dies

TORONTO (CP) — Alan Jarvis, 57, former director of the National Art Gallery, died here Sunday.

The Brantford-born Rhodes scholar, sculptor, critic, commentator and columnist took over as director in 1955. He left in 1959 when asked to resign following a series of clashes over finances with the Progressive Conservative cabinet of then prime minister John Diefenbaker.

FOLLOW THIS VICTORIA ENTERTAINMENT GUIDE

THE WIG & DICKIE CABARET at The Wilson Motor Inn, 850 Blanshard St., is the place where Music, Fun and Laughter start but never end. If you haven't seen George McDowall and The Lads then you have missed the best entertainment in Victoria. It's just like an English Inn where young and old gather in the evenings to join in the singing, have some chuckles and a good time. See it for yourself. For reservations call The Wig & Dickie at 385-6787. Open Tues.-Sat., from 8:30 p.m.

The Old Bailey Beefeater is THE PLACE for those who like to sink their teeth into a succulent thick slice of prime rib smothered in its own natural juices. The complete dinner is a delight including hors d'oeuvres, tossed salad, a small loaf of bread, garlic or regular butter, baked potato and a selection of taste tempting cheeses for dessert. And believe it or not the price is only $4.50 or just $3.75 if you order the English cut. Try this the next time you're going out for dinner. You'll love the English mood of the authentic Old Bailey Beefeater at The Wilson Motor Inn, Blanshard at Courtenay.

MINIATURE WORLD—EMPRESS HOTEL — See thousands upon thousands of little people act out their parts in over 25 exciting scenes. Open 9 a.m.-5 p.m. including Sunday. Special family rates. 385-9731.

ROYAL LONDON WAX MUSEUM—At the Inner Harbor. 470 Belleville, 388-4461, 10 a.m. to 5 p.m. including Sunday.

CLASSIC CAR MUSEUM AND GIFT SHOP, 813 Douglas St. (behind the Empress), 9 a.m. to 6 p.m.

UNDERSEA GARDENS—World's most beautiful garden at the bottom of the sea. 10 a.m. 'til 5 p.m.; Inner Harbor.

THE PERSIAN ROOM, CENTURY INN — Reserve now for the Famous Lobster Night of the Century Inn, Dec. 7th. Three sittings: 6 p.m., 8 p.m. and 9:30 p.m. Phone the Maitre'd at 383-1151 NOW!

VICTORIA THEATRE GUILD
Presents
"THE LION IN WINTER"
at
LANGHAM COURT THEATRE
TONIGHT THROUGH SATURDAY
8:15 P.M. NIGHTLY
Tickets — $2.00 Students — $1.00 (Except Saturdays)
BOX OFFICE AT EATON'S 10 a.m. - 4 p.m. Daily
Phone 382-7141 (Tonight 2 for 1 Night)

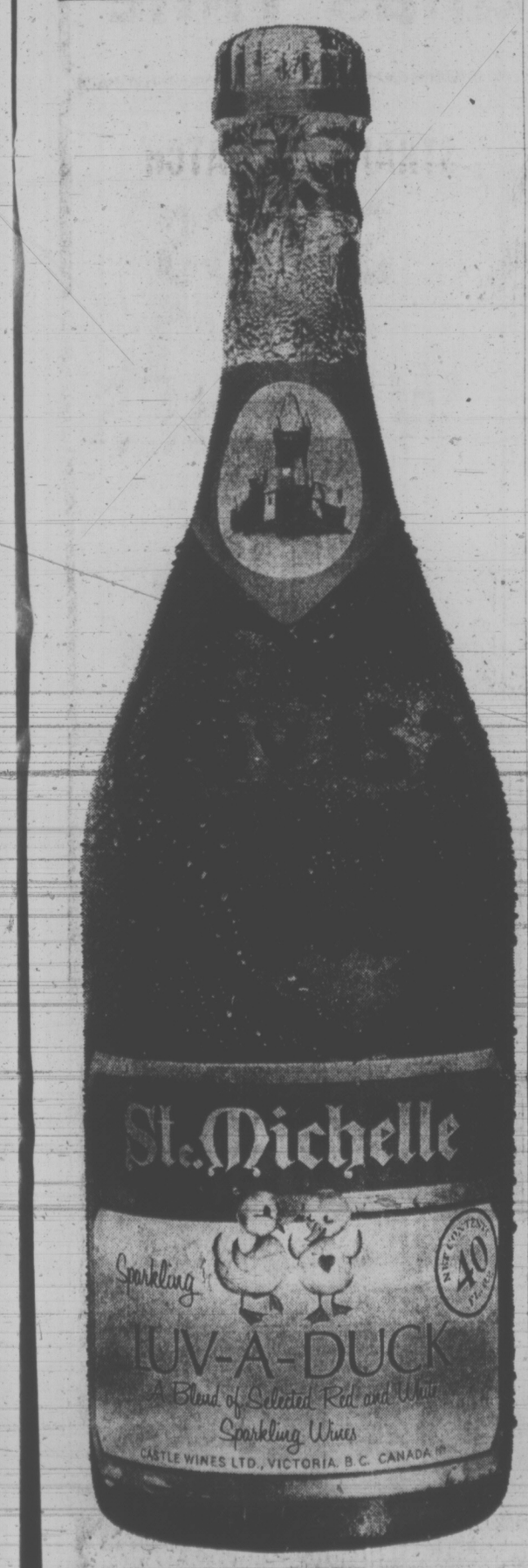

Before You Invest See
PADRE ISLAND
Call 388-4404

Sunflight
FIJI•HAWAII
from
21 DAYS EACH OF 2 $799.00
Call Us Today
Geo. Paulin Travel
382-9168
1006 Government St.

WORLD ADVENTURE TOURS
PRESENTS
RUSSIA
TRAVELTALE FILM
In Gorgeous Color
(Non-Political) and
Narrated in Person by
Dick Reddy
Scenes include Yalta, Moscow, Leningrad, Black Sea, Russian Circus and Winter Palace.
McPHERSON PLAYHOUSE
WED., DECEMBER 6
ONE SHOW: 8:30 P.M.
Res. $2.75, 2.25, 1.75
At Theatre 386-6121

Melrose $1.49 Week
Fri., Dec. 1 — Wed., Dec. 6
Choice of
★ Roast Beef
★ Roast Pork
★ Roast Turkey
★ Roast Chicken
★ Tenderized Dinner Steak with all the trimmings. Including Dessert, Beverage.
$1.49 Per Person
OPEN 24 HRS. A DAY

MELROSE CAFE
622 YATES — 383-9715
TAKE OUT ORDERS

STEPHEN ELLIOTT
Classical, Flamenco Guitar Virtuoso
From 7 p.m.
Tues. through Sat.
for your Enjoyment
AT
the King's Den restaurant
QUEEN VICTORIA INN
655 Douglas St. (Opp. Thunderbird Park)
"Dine In The Royal Manner"
OPEN DAILY FROM 8 A.M.
Breakfast—Lunch—and Dinner
For Reservations, 388-4488 or 388-4489
Operated by the Black Prince Catering Service

Luncheon Special
THE ORIGINAL
Chinese Smorgasbord
12 NOON - 2:30 MON. - SAT.
$1.49 LUNCHEON
OVER 15 SPECIAL DISHES
Lee's CHINESE FOOD
1410 BROAD ST.
(NEAR CITY HALL)
Open Mon. to Thurs. 12 'til 1 a.m.
Fri. and Sat., 12 'til 2:30 a.m.
Sun. 5 p.m. to 10 p.m.
Complete Catering Service
Free Home Delivery
385-6764

voyageur
Mon. to Sun. Voyageur Special
GRILLED VOYAGEUR PORK CHOPS
Soup, salad, two tender centre cut Pork Chops, hot apple sauce, whipped potatoes, mixed vegetables, roll and butter, and all the coffee you wish.
$3.50
OPEN 7:30 in the Morning 'til 12 Midnight
If Reservations Desired
652-1146
Use Your Esso Card
voyageur RESTAURANTS
Pat Bay Hwy. at Mt. Newton X Rd.

ICE ICE ICE ICE ICE ICE ICE ICE ICE ICE
CAPADES CAPADES CAPADES CAPADES CAPADES CAPADES CAPADES CAPADES CAPADES CAPADES

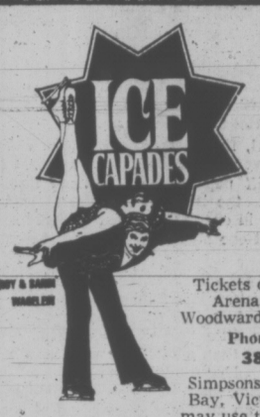

VICTORIA MEMORIAL ARENA
"Presented by the City of Victoria"
DEC. 13 Thru DEC. 16
Reserved Seats
3.50 4.00 4.50
Tickets on sale at Memorial Arena, Simpsons-Sears, Woodward's, Eaton's, The Bay.
Phone Reservations
384-1522 Only
Simpsons-Sears, Eaton's, The Bay, Victoria customers only may use their Charge Accounts.
SHOW TIMES—Wednesday and Thursday, 7:30 p.m., Friday and Saturday, 8:00 p.m.; Saturday Matinee 2:00 p.m.
SPECIAL—Children and Students prices: 18 Years and Under, HALF PRICE.
Wednesday and Thursday, 7:30 p.m.
Saturday Matinee, 2:00 p.m.
ICE ICE ICE ICE ICE ICE ICE ICE ICE ICE
CAPADES CAPADES CAPADES CAPADES CAPADES CAPADES CAPADES CAPADES CAPADES CAPADES

A Christmas Present
FROM THE VICTORIA SYMPHONY
A DELIGHTFUL FAMILY CONCERT
FEATURING 5 GREAT VICTORIA ARTISTS

ROBIN WOOD & WINIFRED SCOTT
Famed Piano Duo

DEREK COLLIER
Violinist

ALLAN PURDY
Narrator

BOYDE HOOD
Solo Trumpet

Appearing with
THE VICTORIA SYMPHONY ORCHESTRA
LASZLO GATI, Music Director
ROYAL THEATRE
SUNDAY, DEC. 3rd, 2:30 p.m. / MONDAY, DEC. 4th, 8:30 p.m.
PROGRAMME
Concerto for Trumpet in E Flat ..... Hummel
Carnival of the Animals ..... Saint-Saens
Concerto for Two Pianos ..... Poulenc
And God Created the Great Whale ..... Hovhaness
Concerto for Violin ..... Tchaikovsky
GOOD SEATING AVAILABLE
TICKETS: $3.00, $4.00, $4.50, $5.00
Tickets at Symphony Box Office Open Daily at Eaton's 9:45 a.m. to 5 p.m. Phone 382-7141 (313)
Sunday's Concert sponsored by The Daily Colonist
Monday's Concert sponsored by The Victoria Times

HELD OVER!
THE MUSICAL FOR THE WHOLE FAMILY
LIONEL BART'S
OLIVER
MONDAY NIGHT
CURTAIN 8:00 P.M.
McPherson Playhouse
If you missed it this week — take the family MONDAY night.
So hurry Victoria
(. . . and thank you for making our show a success)
PHONE BOX OFFICE 386-6121
Presented by VICTORIA OPERATIC SOCIETY

MEMORIAL ARENA
TUESDAY
Recreation Skating
10:30 a.m. - 12 noon
Tiny Tots
1:30 p.m. - 3:00 p.m.

MULLINS MARINE
10-SPEEDS
OVER 500 IN STOCK
825 YATES STREET

GEM Theatre Sidney
Meet the MARRYING MONARCH HENRY VIII!

A PETER ROGERS PRODUCTION in COLOR
CARRY ON HENRY
TONIGHT AT 7.45 P.M.

Jesus!

"THE GREATEST STORY EVER TOLD"
General Entertainment
LAST 4 DAYS
1 Show Nitely at 8:00
FOX CINEMA
QUADRA AT HILLSIDE - 382-3370

PRIME ROAST SIRLOIN OF BEEF
Terra Cotta Room Nightly
$4.95 Per Couple
Dominion HOTEL
700 Block Yates 384-4136

AIRLINE CAREERS
Men and Women

FREE

Train for Reservationist, Passenger Agents (age 20 to 28), Station Agents, Communicationists, etc. Good starting salaries, pleasant working conditions, excellent chance for advancement. If you are between the ages of 17 and 34, and have completed grade twelve, get full information today about our training program. Mail coupon today to:
DEPT. BC-162, AIRLINES TRAINING DIVISION,
Atlantic School,
Victoria Press, Box 394,
2631 Douglas Street,
Victoria, B.C.
Brochure FREE, "12 Ways To An Airline Career."
NAME .....
ADDRESS .....
CITY and PROV. .....
PHONE ..... AGE .....
EDUCATION .....

PARAMOUNT PICTURES PRESENTS
The Godfather
"WARNING — Fictitious story of a best seller. Contains brutality and offensive language."
—R. W. McDonald, B.C. Director
OAK BAY
2184 OAK BAY AVE
598-2213
EVENINGS AT 8:00 ONLY.
DOORS OPEN 7:30.
CLOSED SUNDAY.
PRICES FOR THIS SHOW ONLY
ALL SEATS $2.00

MOVIE GUIDE
FOR CHRISTMAS GIVE BOOKS OF FAMOUS PLAYERS THEATRE TICKETS
FREE TICKET IN EVERY BOOK!
NOW ON SALE AT FAMOUS PLAYERS THEATRES COAST TO COAST

ELVIS ON TOUR
LAST 2 DAYS
Metrocolor
GENERAL ENTERTAINMENT
Plus — Exciting Co-Feature — Lee Marvin in
"POINT BLANK"
MATURE ENTERTAINMENT
CAPITOL
At 8:00 — Metrocolor
Doors Today 6:15 p.m.
"Elvis" at 6:25, 9:30
Last Complete Show 8:00 p.m.

"One of the Biggest and Brightest Surprises of the Movie Year is Diana Ross!—Bruce Williamson, Playboy
DIANA ROSS IS BILLIE HOLIDAY
LADY SINGS THE BLUES
A PARAMOUNT PICTURE
Filmed in PANAVISION® in COLOR
MATURE ENTERTAINMENT
"Warning" Parents—Some scenes of drug taking.—B.C. Director
ROYAL
805 BROUGHTON—383-9711
NO FILM SHOW TODAY
Tues. at 1:15, 3:40, 6:10, 8:40
CORONET CLOSED FOR RENOVATIONS

You have nothing to lose but your mind
"Asylum"
from the author of "Psycho"
MATURE ENTERTAINMENT
Doors Daily 1:15
Feature 1:30, 3:30, 5:30, 7:15, 9:00
ODEON 2
780 YATES STREET
383-0513

—Judith Crist
A Brilliant Film
—Stunning!
PETER O'TOOLE
ALISTAIR SIM
"THE RULING CLASS"
MATURE ENTERTAINMENT
ODEON 1
780 YATES STREET
383-0513
Doors 6:00 p.m.
Showtimes: 6:15, 8:50

WINNER OF 6 ACADEMY AWARDS
INCLUDING BEST PICTURE
"A MAN FOR ALL SEASONS"
PAUL SCOFIELD — WENDY HILLER
GENERAL ENTERTAINMENT
HAIDA
808 YATES STREET
382-4278
Doors 6:45 p.m.
Shows 7:00 and 9:10

The Syndicate.
The way they lived-The way they died.
"The Valachi Papers"
Free List Suspended
COUNTING HOUSE CINEMA 2
383-3434
WARNING: Some coarse language, swearing, and brutality.
— B.C. Director
Shows 7:00 - 9:15

A DARN GOOD TOUGH MYSTERY
—Judith Crist
Albert Finney in GUMSHOE
COUNTING HOUSE CINEMA 1
Broad at Broughton
383-3434
Also
DAD'S ARMY
LAST 4 DAYS
One Complete Show
Dad's Army 8:00
Gumshoe 9:40

B.C.

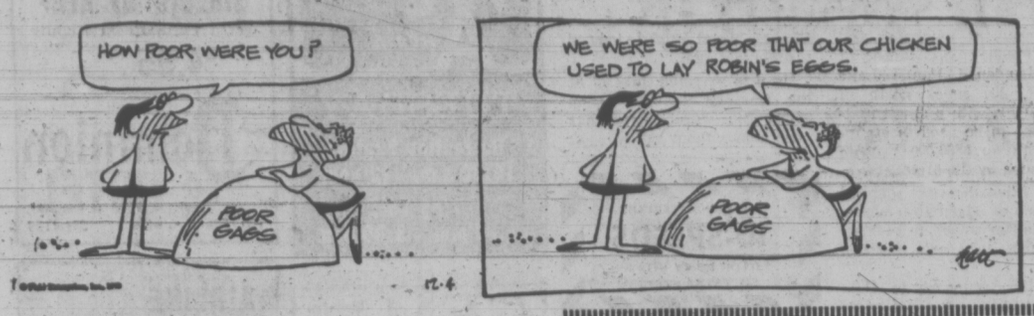

MARMADUKE

"Dottie, where's the cushion to my chair?"

THE FAMILY CIRCUS

"Mommy! Will you come here and show Grandma how to cut our oranges?"

PEANUTS

BROOM-HILDA

WIZARD OF ID

APARTMENT 3-G

MISS PEACH

EB AND FLO

POLLY

NANCY

MUTT AND JEFF

MARK TRAIL

GARDENING
hilda beastall

Start Your Garden In Goldfish Bowl

If you're in a real corner about a gift for a special person living in an apartment, or who doesn't get outdoors much, think of bottle gardening.

This intriguing word is stretched here to apply to creating a miniature garden in any glass container complete with a lid.

You do better if you are blessed with patience and imagination, and have access to small plants of slow growth. Green moss, a small piece of weathered wood, a chunk of suitable rock or a handful of look-alike pebbles will stimulate imagination.

For the container start with a simple large-mouthed goldfish bowl of any shape so long as you can find a close fitting glass lid for it.

The plants used must have roots, since the finished garden is a living, growing thing, dependant for life on the continuously trapped moist air of the container. With a tight fitting, dome lid, the moisture does not hang in droplets but runs down the sides of the bowl to return to the plant roots.

★ ★ ★

Anyone interested in the outdoors, and more specifically the woodlands, can find a rooted fern with fronds two inches or so high, and a handful of green moss. These make a "garden" of the simplest yet most refreshing form.

Into the goldfish bowl, first put enough half-inch stones and charcoal pieces to cover the bottom. Using a funnel (this can be formed from stiff paper), pour in some fine, dampened leafmould, moving the bowl so that the material is spread evenly. Next pour in enough screened compost soil to make an even layer about one inch deep over the stones and charcoal.

Care is needed to prevent splashing the inside of the bowl with soil, for later the moisture laden air will spread the particles and spoil the clarity of the finished garden.

For the planting, two little "tools" are a help; one, a wire, pronged fork no more than a half inch wide, with a long handle. Second, a looped holder made from stiff wire to hold plants upright while lowering them into planting position. The end of the loop, less than an inch in diameter and at a right angle to the handle, is open so that it can be eased away from the neck of the plant without disturbing roots or leaves.

★ ★ ★

A third piece of wire called a "pusher" tool by bottle gardeners has a tiny one-sided, bend of stiff wire and a long handle, useful for pressing soil firmly around roots when planting.

Watering consists of a fine mist spray, after green moss, a piece of rock or whatever you decide, has finished the garden.

Put the glass cover in position, remembering that no further moisture will be needed for months, since there is no loss.

CRYPTIC CROSSWORD

ANSWER TO FRIDAY'S PUZZLE

ACROSS
1 Lamb
8 Elasticity
9 Attached
10 Iran
12 Letter
14 Oberon
15 Hatred
17 Latter
18 Hero
19 Matchbox
21 Asseverate
22 Dido

Down
2 All the same
3 Beta
4 Washer
5 Studio
6 Accident
7 Hymn
11 Above board
13 Turnover
16 Dampen
17 Lethal
18 Hear
20 Heed

CLUES

ACROSS
7 Not necessarily an elector on board ship! (8, 5)
8 Disease that badly affects wolf pets! (4, 4)
9 Rubber cushion famous in classical times (4)
10 Conveyance written by the Spanish combination of companies (6)
12 Go quickly after the tailless bird (6)
14 See 17 Down
16 This is not the full version —start again (6)
18 Missile not welcomed by gardeners (4)
20 Does it take some willpower to leave them? (8)
22 They have the ability to reveal undercurrents (5-8)

DOWN
1 Nearly everybody to determine the position and make a share-out (8)
2 Cultural entertainment — inform the sailor on return (6)
3 Some of the personnel in every file (4)
4 He intends to create a stir (8)
5 Strong ale — he may have a load on! (6)
6 See 19 Down
11 Don't stay on the ship, madam — she takes boarders! (8)
13 No lack of balance shown by a thousand in strange mystery (8)
15 This gives the impression of a ring (6)
17 and 1 4Ac. Give support to an individual — it's you! (6, 6)
19 and 6 Dn. Jumpy time for bachelors? (4, 4)
21 Yielded to pressure in waging a vendetta (4)

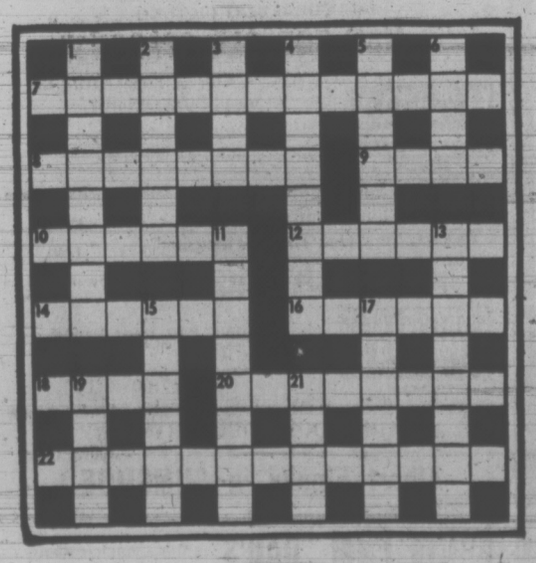

SOLUTION TUESDAY

The Bridge Expert

By FRED KARPIN

It is an obvious fact that games and slams made by chieanery count exactly as much as games and slams made by brilliant technical execution. In today's deal, we have an example of a game contract that was fulfilled by "putting one over" on the East defender. In all fairness to East, however, it should be stated that no matter how good a player had been sitting in the East seat, he would probably have become a victim of South's strategem.

Neither side vulnerable. North deals.

NORTH
♠ Q 8
♡ A Q 5 3
◊ Q 9 6 3
♣ J 8 7

WEST
♠ K J 9 6 2
♡ J 9 8 2
◊ 8 5
♣ A 9

EAST
♠ 7 4 3
♡ K 10
◊ 10 2
♣ K 10 5 4 3 2

SOUTH
♠ A 10 5
♡ 7 6 4
◊ A K J 7 4
♣ Q 6

The bidding:

North	East	South	West
Pass	Pass	1 ◊	1 ♠
2 ♡	Pass	2 NT	Pass
3 NT	Pass	Pass	Pass

Opening lead: Six of ♠.

On West's opening lead of the spade six, dummy's eight was played, and it won the trick. A count of declarer's assets revealed that he had just eight tricks. As he correctly viewed the set-up, a finesse in hearts offered the best hope of making the game-going trick.

I imagine that most players would next have entered the South hand via a top diamond, and then led a heart, finessing dummy's queen against West's hoped-for king. As is evident, this finesse would have lost to East, who would then have returned a spade, establishing West's suit after South took his ace. Declarer would now have his problems.

But our declarer did not take the heart finesse immediately. Instead, a trick two, he led the three of hearts off the board! East promptly put up his king, figuring that South surely had the J-x or J-x-x of hearts; and that if East didn't take his king (playing the ten-spot instead), South's presumed jack would win the trick. And on the next heart lead to dummy's ace. East's king would be decapitated.

As is apparent, at the moment that East took his heart king, dummy's queen became declarer's ninth trick.

The beauty of South's play is that it had everything to gain and nothing to lose. Even if the adversely-held hearts had been divided in some other fashion (if the trick were captured, in theory, by, let us say, the defenders' eight of hearts), when declarer regained the lead, he would still have available the heart finesse against West's hoped-for king. Thus, as he played the hand, the initial lead of low heart off the board was "on the house."

Now be honest, gentle reader. Would you have put up the king of hearts as our actual East defender did?

FUN WITH FIGURES

Linda had her cheque book out. "How much?" she asked. "I told you this morning and yesterday too," replied Harry. "So you can figure it out yourself this time. The total in cents is just seven times what you get if you add the number of cents to the number of dollars."

How much?

(ANSWER tomorrow)

Friday's answer: Triangle sides 119, 120 and 169.

Hunter answers all letters: Ideas welcomed.

Baby Drives Car

SYDNEY, Australia (Reuter) — Terry Poulos went for a drive in his parents' car Friday but after 100 yards the car left the road, smashed through a garden fence and embedded itself in the wall of a house. Terry, who escaped unhurt, is 2½ years old.

His 'Tokens of Esteem' Ruled Tax Free

NO-SEX HUSBAND FINED $100

PARIS (UPI) — The French appeals court has upheld the divorce of a French woman who took a lover because she was still a virgin four years after her marriage.

In addition the court fined the husband $100. The ruling was in line with a standing practice of French courts under which a husband commits a "grave injury" to his wife by not accomplishing his sexual marital duties, court officials said.

people

PHILADELPHIA — The 38-year-old girl-friend of an aging millionaire will not have to pay an inheritance tax on lavish tokens of his affection because, the Pennsylvania Supreme Court has ruled, his thoughts were far from death at the time.

"Despite the medical futility of Mr. Fawcett's request, his desire to regain his sexual prowess, when coupled with his repeated proposals of marriage ... is strong evidence that the substantial gifts made to her in the same period were not made in contemplation of death," said **Justice Benjamin R. Jones** in his majority opinion.

The judge was referring to **F. K. Fawcett**, a millionaire Washington, Pa., industrialist, who was murdered in 1969 at the age of 87.

The court's ruling, announced on the weekend, means that **Ann Shuman** will not have to pay 15-per-cent or $25,000, inheritance taxes on nearly $177,000 in gifts she received from Fawcett in the two years prior to his death.

The court said Fawcett had no intention of dying.

He had proposed marriage to Mrs. Shuman,, a widow, numerous times; he had continued to take part in business and civic affairs and he had asked his doctor to prescribe something that would stimulate his sexual activity.

JUNEAU — The Alaska Republican central committee Saturday unanimously selected state **Senator Don Young** to run for the congressional seat now held by the missing **Nick Begich**.

Begich, Alaska's only member of the U.S. House of Representatives, has been missing since Oct. 16 along with House Democratic leader **Hale Boggs** on a flight from Anchorage to Juneau.

Although missing, he was re-elected to a second term in November.

MADRID — Generalissimo **Francisco Franco** celebrated his 80th birthday quietly today with his family, but thousands of congratulatory telegrams poured into El Prado Palace. This was a particularly happy anniversary for Franco. His first great-grandchild was born on Oct. 23 and was also named Francisco.

LONDON — **Susand Huggard**, the last Briton to sue over a broken engagement, has settled out of court.

Susand, a 20-year-old shop assistant, filed suit against her former fiance **Howard Pryor** for breach of promise.

The case was the last brought before Parliament swept away the centuries-old breach laws as "anachronistic" last January.

GRANTS PASS, Ore. — A service station manager referred a motorist to a local welder after the man said he wanted to have his car's wing windows welded shut on the advice of a thief.

The motorist told manager Allan Campbell the thief broke into his car in a Portland parking lot.

The car was loaded with several thousand dollars worth of audio-visual equipment, credit cards and a valuable wide-angle camera lens.

But the thief took nothing and left this note:

"Dear Sir: The most vulnerable parts of your car are the wind wing windows. However, while the items in your car are interesting, I found nothing that would be of use to me."

FORT MADISON, Iowa — Taxicab driver **Robert Bailey** may have to wait some time before his passenger pays him for an 85-mile trip.

The passenger was an escaper from the state penitentiary at Fort Madison.

Authorities said **Jerry Joe Everett**, 30, serving a 10-year term on two charges of breaking and entering, was discovered missing from the penitentiary about 6 p.m. Sunday.

They said Everett got into Bailey's cab and said he wanted to go to Ottumwa, 85 miles away.

He was arrested by police there shortly after the cab arrived.

TRUMAN BOMB-BID DENIED

TEL AVIV — A former commander of a Jewish terrorist organization denied Sunday that his group tried to assassinate former U.S. president **Harry Truman** with a letter bomb 25 years ago.

Truman's daughter, Margaret Truman Daniel, in a biography of her father, said a number of bombs addressed to the president and his staff were found in the White House mail room and defused.

"I am sure the accusation by Miss Truman has no basis," said **Nathan Yellin-More**, one of the leaders of the Stern Gang.

"During that period we did send letter bombs, but they were all directed against the British who were directly responsible for the situation in Palestine," Yellin-More said.

"We had nothing against President Truman, who took a favorable stand toward our mission."

QUICK-PACED BOND STREET SPORTS CLOTHES. The superb British quality and tailoring you associate with Wetherall of London. The classic kind of clothes that move with ease and poise from one aspect of your fast-going life to the next. Swing into the busy Christmas season in this Glamabout cape, **$211**, atop a pure wool jumper in black/white matching plaid, **$60**. Matching deerstalker **$35**.

Wetherall Shop, Victoria, Second

Hudson's Bay Company

MULLINS MARINE
YAMAHA
60CC to 650CC
925 YATES STREET

LO-COST AUTOMATIC TRANSMISSIONS
FREE CHECKUP
see LO-COST
1901 GOVERNMENT 388-4248
AT CHATHAM

Before You Invest See
PADRE ISLAND
Call 388-4404

It's at the Bay

Holidazzle.

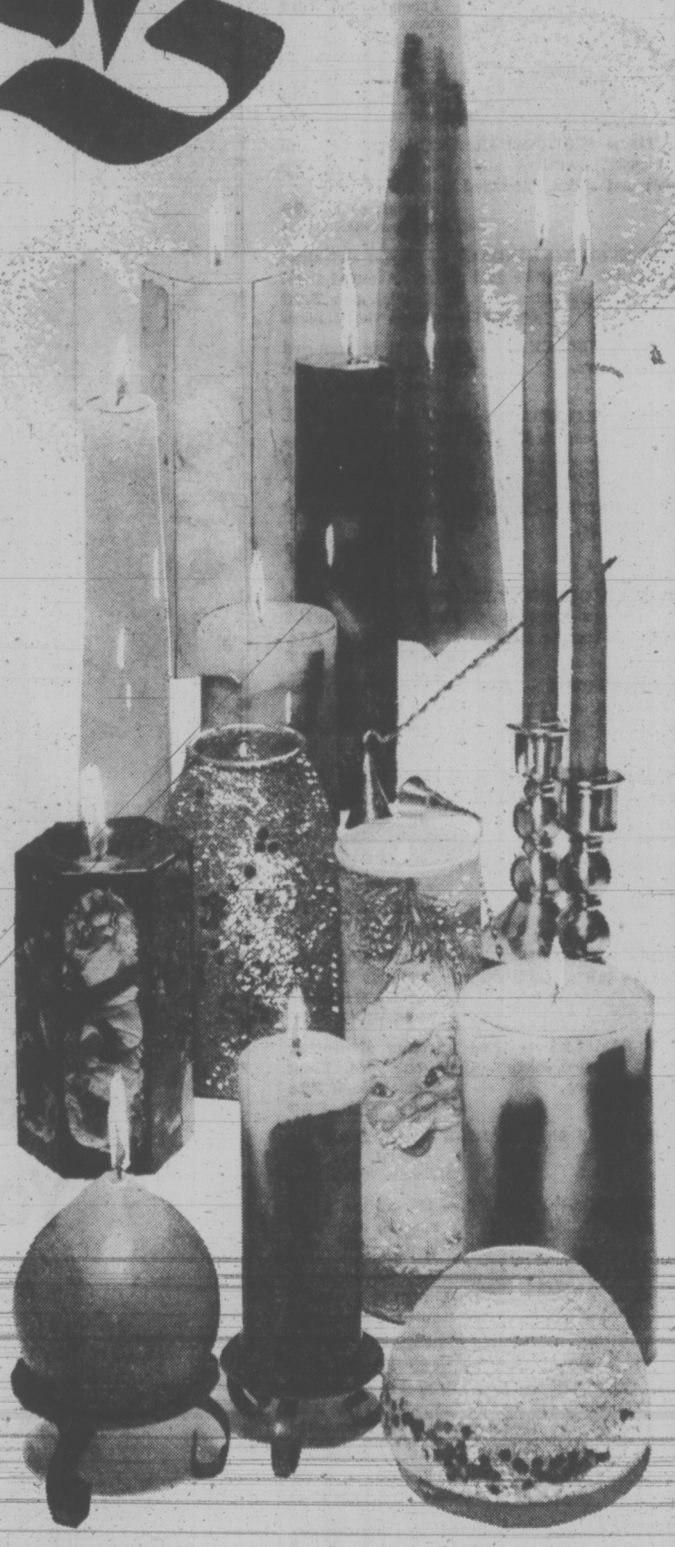

Annual Christmas candle event saves you money

Beautiful gift candles, specially low priced for gift giving. Buy for yourself too.

M15 **BLOCK CANDLE** burns 30 hours per inch and they're 6" and 9" tall! 6-sided in travertine marble effect with gold colour leaf decoration. 6" **4.99** 9" **6.99**

M16 **GLITTER CANDLE** has a festive air with gold colour glitter. 9" tall. Only **2.99**

M17 **SEQUALITE GLASS CANDLES,** very festive with their sequin glitter. Gold, green, red or blue colours. 4" teardrop. **2.39** 7" teardrop, **2.69** 6" Royal **2.69**

M18 **SCENTED TEARDROPS** are delightfully fragrant. Yellow, red, green or orange colours. 3"x3". Only **.99** 4"x4" **1.99**

M19 **SCENTED PILLAR CANDLES** show a lovely glow of colour as they burn down. In red, purple, gold bronze, blue green, with an attractive marble effect. Attractive values. 4½"x3" **1.79** 7½"x3" **2.99** 5¾"x2¼" **2.29** 7"x4" **3.79**

M20 **MULTI-COLOUR PILLAR CANDLES** in star, cone or oval shapes. Gift priced. 6" **1.29** 8" **2.19** 10" **2.49**

M21 **WROUGHT IRON CANDLE HOLDER** on 3 metal legs. Antique black finish. Lovely gift item. Low priced too. Accommodates up to 3" block candles. **.99** Takes up to 4" block candles, **1.29**

M22 **CANDLE SNUFFER** makes a wonderful stocking stuffer. Ornately styled with brass finish. And only **.99**

M23 **12" TAPERS** in white, ivory, Autumn yellow, amber topaz, bittersweet, fern green, black, red, purple, orange, Persian blue. **2 for .48** **1 doz. 2.78**

Decorative Accessories, Downtown (4th floor)
Lougheed, Richmond, Surrey, Victoria

Hudson's Bay Company

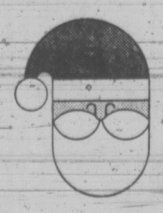

Merry Christmas Downtown

OPEN 'TIL 9:30 P.M.

DIAL 385-1311. GULF ISLANDS AND ISLAND CENTRES OUTSIDE GREATER VICTORIA AREA CALL ZENITH 6050 TOLL FREE.

FREE PARKING IN THE BAY PARKADE

SUPER FOOD! CAPITAL
50 WEST BURNSIDE
FREE DELIVERY
OPEN DAILY
9 A.M. TO 9 P.M.
PRICES EFFECTIVE Dec. 3, 4, 5, 6 Sun., Mon., Tues., Wed.

BIG SAVINGS EVERY DAY!
We Reserve the Right to Limit Quantities

Gainers Skinless BULK WIENERS lb. 39c
Canada Grade A 1 BLADE CHUCK ROUND BONE ROASTS lb. 69c
ARCTIC POWER HEAVY DUTY DETERGENT 5-lb. King Size Plus 1½ lbs. FREE 1.79
CLOVER LEAF SMOKED OYSTERS 3⅔-oz. Tin 41c
PALMOLIVE LIQUID For Dishes 24-oz. Giant Size 75c
Weston, 10-oz. Pkg. STONED WHEAT THINS 3 for 89c
KELLOGG'S CORN FLAKES 16-oz. pkg. 43c
REALEMON LEMON JUICE 25-oz. Bottle 55c
RICE KRISPIES 13-oz. 47¢
SPECIAL K 11-oz. 53¢
B.C. OKANAGAN Red Delicious and McIntosh APPLES Mix 'n' Match 4 lbs. 69c
SNOBOY TOMATOES 1½-lb. Tray 39c

Missing Sheep Laid to Dogs

Loss of three full-grown breeding sheep at a Metchosin farm is blamed on marauding dogs.

"Once or twice a year they come around," said Mrs. Elinor Whitney-Griffiths, daughter-in-law of W. L. Whitney-Griffiths, 3981 Metchosin.

This time the carcasses of two mauled sheep have been found and a third animal is missing. She said they were carrying lambs and were "defenceless."

"We saw a very large, black lab with white patch on its chest on our property one night, and the next night we saw him on Latoria Road, about two miles away," Mrs. Whitney-Griffiths said. There was no direct evidence to link the dog with the dead sheep, she said, but both animals bore the marks of attack — torn hide and other injuries.

Before You Invest See
PADRE ISLAND
Call 388-4404

the Bay

TUESDAY 7 P.M. SPECIALS

On Sale One Hour or While Quantities Last.
Personal Shopping Only. No Phone or Mail Orders.

WOMEN'S ACRYLIC BLOUSES — Button front, long sleeves, in assorted colours. Medium and small only. Limit one per customer. **Special, each 2.99**
Sportswear, Victoria, Second

EXERCISE TOPS — Assorted colours and sizes in long and short sleeve styles. Limit 2 per customer. **Special, each 1.99**
Underfashions, Victoria, Second

MAIN FLOOR SPORTSWEAR ASSORTMENT — Includes blouses, sweaters and shrinks in a variety of colours and styles. Assorted sizes. **Special, each 1.99**
Main Floor Sportswear, Victoria

WOMEN'S EVENING SANDALS — Slip-on and strap styles in leather, silver or gold glitter. Assorted sizes. Ideal for the festive season. **Special, pair 3.99**
Women's Fashion Shoes, Victoria, Second

COSTUME JEWELLERY — Choose from assorted styles and colours. **Special, each 10¢**
Jewellery, Victoria, Main

MEN'S SHOE, SLIPPER AND BOOT ASSORTMENT— 20 pairs only in assorted styles. Many one-of-a-kind so shop early. **Special, pair 4.99**
Men's Shoes, Victoria, Main

GIRLS' 7-14 BRIEFS—Choose from an assortment of styles and colours. **Special, each 18¢**
Girls' Wear, Victoria, Third

COLOUR-IT COLOURING TABLECLOTH — Includes 8 wipe-off crayons and sponge. Hours of fun for the children. Limit one per customer. **Special, each 28¢**
Toy Factory, Victoria, Third

TERRY DISHCLOTHS — From a well-known manufacturer. Bright, cheerful patterns. Limit two per customer. **Special, each 9¢**
Staples, Victoria, Third

COKE GLASSES — 6-oz. size of clear glass. Ideal extras for the holidays. Limit four per family. **Special, each 5¢**
Chinaware, Victoria, Third

INCENSE BURNERS — Indian brass with etched design. Ideal extra for the Christmas stocking. Limit one per customer. **Special, each 19¢**
Decorative Accessories, Victoria, Third

LIGHT BULBS—Choose from 40- or 60-watt bulbs. Stock up at this low price. Limit six per customer. **Special, 6 for 69¢**
Lamps, Victoria, Fourth

DRAPERY SAMPLES — Good selection of drapery remnants in assorted colours. Up to one yard. Limit three per customer. **Special, each 29¢**
Draperies, Victoria, Fourth

CHRISTMAS TAGS AND SEALS — Limit one box per customer. **Special, box 18¢**
Stationery, Victoria, Main

ARRID ROLL-ON DEODORANT — 1½ oz. jar. Limit one per adult. **Special, each 29¢**
Household Needs, Victoria, Main

BICYCLE REFLECTOR — 3" diameter rear reflector. Good for bikes, trailers, campers. Limit one per adult customer. **Special, each 19¢**
Sporting Goods, Victoria, Downstairs

DOOR EASE FOR CARS — All-purpose stainless stick lubricant for hood latches, locks, drawers, etc. Limit one per customer. **Special, each 25¢**
Auto Accessories, Victoria, Downstairs

TEA TOWELS — Stripe patterns in assorted colours. Limit two per customer. **Special, each 6¢**
Baymart Staples, Victoria, Downstairs

Shop Tuesday for BARGAIN BAZAAR Super Bargains!

ASSORTED CHILDREN'S WEAR
Choice of over 300 items in shirts, blouses, slacks, underclothing, etc. for boys and girls. One low price, each 1.99

MEN'S CASUAL SLACKS
Over 150 pairs of assorted knit, cord and woven slacks. Broken sizes. Pair, only 3.99

MEN'S SPORT SHIRTS
Assorted styles and colours in broken sizes Each, only 99¢

Shop the 2nd Parkade level Bargain Bazaar for every day low clearance prices.

Luxury.

It's at the Bay

You know what she wants

Perhaps she hasn't told you so. Perhaps she hasn't even hinted. But you know. You know that every woman wants (and deserves) the luxury of fur. Make this the year you give her what she wants. The Bay makes it easy for you, with special holiday fur prices that are much lower than you'd expect. Our expert staff will be pleased to help you choose the perfect colour, size and style for the woman in your life. And remember, the Bay will gift wrap that beautiful fur at no extra charge, and even hold delivery till just before Christmas, if you wish. Come see our collection of exquisite Canadian furs. And make a dream come true.

The ¾ Length Mink.
Sheer luxury on Christmas morning, but practical and versatile the whole year through. This ¾ coat of quality Canadian mink is the perfect topper for long skirts, short skirts and elegant pants. Smartly tailored, with a generous shawl or tailored notch collar. Some with cuffed sleeves and border trims. In delicate pearl and pastel shades, accented with clever button detail. Sizes 10-20.
Now, Just $829

The Little Mink Stole. (Not shown)
It's a beautiful way to wrap up a lady for Christmas. This classic stole of finely let-out mink pelts has a double furred shawl collar and a timelessly elegant air. In a glowing natural colours of pastel and pearl.
Now, Just $399

The Little Mink Jacket.
Dainty but devastating, especially for the petite figure. This 19" jacket of silky Canadian mink is available in soft natural shades of pastel and pearl. With a small rolled and notched collar and a flattering standaway neckline.
Now, Just $399

The Muskrat Wrap-Up.
Style for the fashion adventuress in natural golden brown muskrat with a glamorous trim of Norwegian Blue Fox. Half skins in horizontal or exciting chevron cuts, with softly fitted body and sleeves for a sleek tailored look. 35" to 36" of sensuous feminine luxury. Sizes 10-18.
Now Just $399

The Mink Jacket.
Always in fashion, always elegant, this supple jacket comes in a full range of natural shades, including, pastel, pearl, standard dark and high shades. Choose a smoothly fitted tailored look or an easy fitting body line, with a casual notch or jaunty johnny collar. Sleeves are slim and straight or turned back into cuffs. Full or split skins. Sizes 10-18.
Now, Just $689

The Fur Salon, Downtown, (Third floor) Lougheed, Richmond, Surrey, Victoria

Hudson's Bay Company
Personal shopping only, please.

OPEN 9:30 A.M. 'TIL 9:30 P.M.

DIAL 385-1311. GULF ISLANDS AND ISLAND CENTRES OUTSIDE GREATER VICTORIA AREA CALL ZENITH 6040 TOLL FREE

Victoria Times
MONDAY, DECEMBER 4, 1972 | 21
SECOND SECTION

Cyclists Ride, Walk, Crawl To Finish

Victoria Wheelers Cycle Club members, competing Sunday in a "cyclo-cross" which combines the more rigorous aspects of hiking with riding, thrash through the brush of Beaver Lake Park. The primary objective of the race was, of course, to win. The second—and possibly more difficult—was to keep cycle and rider in one piece over the seven and a half mile course. Above left is Pat Ferris who won, completing the race in 37 minutes, 32 seconds, and Stuart Cox with 38 minutes, one second, followed. (John McKay photo.)

jack scott

Pubs Alone No Answer —It's How We Drink

John Fisk, Vancouver's chief of police, has come back from three weeks in Britain, studying police methods there, and has been wondering aloud if we shouldn't maybe have an experimental go at the pub system.

The chief, it turns out visited several pubs throughout England, liked what he saw ("a place of entertainment and social mixing instead of the drink-and-get-out atmosphere of most Vancouver beer parlors") and has suggested that we might try a few, perhaps in suburban shopping centres, to see if they'd have a civilizing effect on Canadian boozing.

The chief has noted, as every Canadian visitor to Britain notes, that there's very little drinking to excess in the pubs, that even the sections of London that have two or three public houses on each block produce fewer drunks per acre than any Canadian city, that the more you liberalize the liquor laws the less abuse of liquor there'll be.

All this is perfectly true and I was once a strong advocate of neighborhood pubs, so much so that I joined with another Anglophile in an investigation of the possibilities of setting up our own, to be named for The Horse and Dolphin, our favorite tavern in the heart of London, torn down after the war to make way for a business block.

★ ★ ★

Our naive idea foundered in no time at all upon two rocks.

First, we found that the brewery interests which, in Britain, bankroll, own, lease or otherwise subsidize pubs, had no counterpart in Canada. The notion that a brewer might gain prestige through a quaint or charming outlet for his products is accepted by Watney's or McEwan's. Here the main consideration is the potential per-barrel consumption. The hell with the quaint or the charming. How many seats will it have? So the breweries, themselves, make the British-style pub impossible.

Secondly, perhaps even more crippling to our idea, we found that there'd be a virtually complete opposition to the zoning changes we'd need. Everybody thought the neighborhood pub a grand idea just so long as it wasn't in their neighborhood. Yes, even those who had lived in England, who lauded the genteel atmosphere of the nearby inn, had no confidence whatsoever in the Canadian capacity for civilized drinking whatever the surroundings.

That now seems to me the strongest argument against even an experimental attempt. It's not the institution of the pub that is so admirable, but a British tradition of convivial drinking.

Our tradition is quite the opposite. Hard to believe, but there is only now a first generation of Canadians who know what it is to have a cocktail before dinner or beer or wine with the meal in a restaurant.

If there had been a deliberate attempt to create a nation of savage drinkers the Canadian laws of the past could have been no more calculatingly or cunningly designed. Our "beer parlors" have been joyless places where music or games were forbidden. Our puritanical legislation to keep people from drinking spirits by the glass in public impelled them to drink by the bottle in private. The wrapped jug under the table, often smuggled in by Milady under her coat or in a copious handbag, was a way of life in cabarets or night clubs or eating places. Small wonder that drinking became the reason for a night out or that it remains the rule, rather than the exception, that Canadian drinkers are so seldom well-behaved.

★ ★ ★

Contrast that with the heritage of the British pub. As far back as the Victoria era — and to some extent today in the so-called working-class areas — it was an escape from spartan, cheerless homes. But it was, and is, more than merely a warm, open fire that accounts for the fact that England, alone, has some 70,000 public houses.

Chief Fisk found, as any Canadian visitor will find, that it's a place to go for human warmth, as well, a place where the hospitality and merriment of the publican or his barmaids is a genuine art, where a convivial evening may be spent playing shove ha'penny or darts or, more likely, in conversation, surely one reason the Britons are the most literate of all races.

Whether it is in the heart of London or in the boondocks it is, in the best possible way, a community centre. Yet no outsider will feel a stranger.

The pub may be vast or it may be tiny — the Downhaven Tavern near Bromley in Kent seats more than a thousand people, the Smith's Arms at Godmanstone in Dorset will accommodate no more than a dozen — but I cannot recall a single unpleasant incident involving excessive drinking in any I have visited.

Without that tradition I doubt very much if the purely physical institutional aspect of the pub will work on an experimental basis and the truth is I want no hootin' and hollerin' drunks in my own neighborhood.

Hospital Addition Readied

By DON VIPOND
Times Staff

The 300-bed addition to Gorge Road Hospital will be officially opened Jan. 31 and Premier Barrett has been invited to do the honors, says board chairman Irene Warren.

Patients, mostly elderly and frail, will start moving in shortly after, she said. With a waiting list which currently stands at 319, the new wing is expected to be filled within a month or two.

The four-storey structure alongside the 99-bed rehabilitation hospital represents the first major addition of hospital beds in Greater Victoria in almost 10 years.

The opening date is the latest postponement in a series of delays, including a province-wide construction strike this past summer, which have plagued the $3 million project since work began 22 months ago.

The last estimate for the opening had been the end of this month. Before that, there had been a prediction it would be ready in November. Last year the opening date was predicted for May, then July, this year. In early planning there was a prediction the new beds would be available in 1971.

LITTLE THINGS

Bill Morrison, administrator at the Gorge, said the latest delay is due to "a lot of little things here and there," construction deficiencies — none of them major — which have to be made good before the building can be accepted from the contractor.

He mentioned wall and ceiling plastering, some painting and work on the courtyard among items which have yet to be finished satisfactorily.

The new addition is for so-called extended care patients, people who are chronically ill, bed-ridden and require nursing care. Those that qualify for a bed will get care at $1 a day under the provincial hospital insurance program.

SOME GAINS

The new beds will have an impact through both public and private hospital communities. There are likely more than 50 extended care patients in Royal Jubilee and Victoria General Hospitals simply because there has been no other place for them.

Most, if not all of these, will be moved into the Gorge, enabling the hospitals to make some gains against their extensive waiting lists.

Many of the addition's patients will come from private hospitals where they or their relatives have been suffering a frustrating financial burden.

Although a patient may qualify for extended care at $1 a day, the province will only pay that coverage if the patient is in an approved extended care hospital bed and there have been far fewer of these than patients. So some patients or their relatives have been paying up to $600 a month for their care in private hospitals.

The 300 new beds at the Gorge represent half of the extended care building program planned by the Capital regional hospital board five years ago and approved by ratepayers through a $9 million referendum.

Only 75 others are in sight. They are to be built as the first phase of a new hospital in Central Saanich for which working drawings are almost complete.

Boy Shot, In Poor Condition

A 14-year-old Saanich youth is in poor condition in Royal Jubilee Hospital today after a bullet from a 44 magnum revolver was lodged in his shoulder from a distance of 14 feet Sunday.

Ross Rutledge, 3131 Carman was rushed to Royal Jubilee Hospital at 2:40 p.m. Sunday by Oak Bay fire department.

Oak Bay police Inspector Jack Groves said Kent Gordon, 27, of 2270 Estevan, was charged with "unlawful use of a firearm that was dangerous to the safety of other persons" in connection with the incident.

Gordon appeared before Judge William Ostler in provincial court today and was remanded to Dec. 7 for consideration of bail. He is to remain in custody in the meantime.

"A group of them had been out shooting" at a nearby shooting range. They were cleaning the guns when a shell in the revolver discharged and struck the youth, said Groves.

CAUSEWAY 'CARNIVAL' MEET SET

Other city aldermen have been invited to sit in with members of Victoria's traffic committee Tuesday when they meet operators of bus lines and sightseeing firms to discuss the recurring problem of congestion and "huckstering" on the Causeway.

The joint meeting comes more than two months after it was first proposed in late September.

At one time, council had just decided against a total ban on the parking of sightseeing vehicles on the Causeway — recommended by the traffic committee — so that the operators themselves could present their views to council.

For several years the firms have been allowed to use eight parking spaces opposite the Empress, but during the summer months this year there were frequent complaints at city hall that the privilege was being abused.

In particular, Mayor Peter Pollen protested that the practice of ticket touting and accosting passers-by was turning the Causeway into an "out-of-control carnival."

One suggestion from aldermen likely to come out of Tuesday's meeting is that the various firms combine to acquire a central vehicle assembly facility in the downtown area.

Dear Defends Hiring

Mayor Stan Dear says that charges made by Sidney Firemen's Association regarding appointment by council of a firechief are incorrect.

On Thursday, the 24-member volunteer fire department notified Mayor Dear and newly-appointed chief Don Facey that they could not accept the appointment made earlier in the week.

Bill Mason, president of Sidney Firemen's Association said volunteers were unhappy with the appointment because they felt the hiring decision had been made without recommendations from firemen.

Mason added that according to bylaw, such decisions must be discussed with the fire wardens' committee which includes two representatives from the volunteer body.

Mayor Dear said on Sunday that the fire wardens' committee had in fact been present at two meetings held to narrow down applications for the job of Sidney's first paid firechief.

"Every member of the committee was present at a meeting Nov. 21 and at another on Nov. 26 when personal interviews with five of the 20 applicants took place," said Dear.

The final choice was made on Nov. 28 at an in camera council session. At this stage, said Dear, the matter is a council decision.

Sidney council will meet this week with the association to discuss the dispute.

Don Facey is currently employed by the provincial government motor vehicle testing station in Victoria and has already handed in his resignation to the civil service.

"As far as I know the two representatives . . . were there when I was interviewed," Facey said today.

"They had lots of opportunity to object before the appointment was made," he said.

Facey and the other candidates were interviewed Sunday, Nov. 26 before a group that, he said, included Fred Musclow and Mel Baldwin, the two representatives of the firemen.

Musclow today admitted he and Baldwin were present for the interviews but said "we weren't there as official members of the firewardens' committee." A proper meeting of the fire wardens' committee should have been held, he said.

Dance Studio Customers Promised Money's Worth

Customers of Fred Astaire Fiesta Dance Studio have been promised that their contracts will be fulfilled. The clientele stood to lose thousands of dollars when the studio operators left Victoria.

Ernie Thesman, who operates a similar studio in Vancouver, said today he has arranged with Fred Ruther of Calgary, who has the franchise for the Victoria Arthur Murray Dance Studios that the outstanding dance lessons will be honored by the Victoria studio.

Thesman said he made this arrangement because "I'm in the dance business in B.C. and anything that damages the dance business is bad against me."

Attorney-General Alex Macdonald said today the government is looking into problems of people involved in long-term contracts for services and may come up with legislation sometime in the future.

Macdonald was commenting on a Times story Saturday which told of the departure from Victoria of the operators of the Fred Astaire Dance Studio.

"This problem is a bit like the spa problem," Macdonald said, "where people sign up long-term contracts for health facilities and other things."

He said the contracts are often too long for ordinary people to handle and that there should be "escape hatches" in them for people who want to get out of a deal.

ASK THE TIMES

Q. Could you please inform me where an eiderdown bed throw can be correctly recovered? This involves removing the down and blowing it back into a prepared cover and is not a matter of putting another cover over the old one. What is the approximate cost? — J.M.

A. Parker's at 1025 Fort St. does this. Cost is about $33.50 for double bed size, $29.50 for single bed size.

Ship Movements

MINISTRY OF TRANSPORT

Racer and Rider in Sand Heads patrol area; Ready, Douglas and Camsell in port; Quadra on Station Papa, Vancouver en route to Victoria.

NAVY

Rainbow and Terra Nova at sea, no return date listed; Provider, Gatineau, Qu'Appelle and Mackenzie at sea, returning 10 a.m., Dec. 18; St. Croix at sea, returning 2 p.m., Dec. 18; all other ships in port.

Otter Upsets Duck Lovers

By DON VIPOND
Times Staff

A hassle among wildlife neighbors in Beacon Hill Park is sending hundreds of ducks which normally winter there winging away to friendlier places, says Eric Hargreaves.

Among duck lovers that's bad news and something they're not about to stand still for. In Victoria, the ducks of Beacon Hill Park rank with motherhood.

Hargreaves is one of a faithful band of people who regularly feeds the ducks and delights in their company. He's at Goodacre Lake early each morning. It's just across Douglas from the apartment where he lives.

The unwitting villain in the Goodacre neighbor squabble is a river otter which moved into the lake about two weeks ago. Otters are bouncy beasts who come on strong. Ducks of course are pretty conservative citizens.

"It's just taken complete control of things," Hargreaves says of the otter. The ducks "are scared out of their feathers."

While otters don't dine on ducks, the ducks don't know that. So they're leaving.

While he's registering his complaint about the departing ducks, he also observes that Goodacre Lake has been allowed to drop about a foot and a half below its normal level until it's now "just a mud pond."

Park administrator Cliff Bate called Hargreaves' statements an exaggeration.

"The ducks are only flying to another part of the park," Bate said. "They live all over Victoria — they're not going to migrate anywhere else."

Bate confirmed that park officials are leaving the otter alone after unsuccessful attempts by the SPCA to capture him.

"If he (the otter) follows the regular pattern," Bate explained, "he'll stay a short while and then move on — probably when he's exhausted the food supply.

"He's upset the ducks and the duck-feeding habits of local people," Bate added, "but there's no need to get alarmed — the ducks may even get used to him."

Bate said the water level of Goodacre Lake was low because of an agreement with the city to keep it lower every winter to ease the burden on storm drains in the area in the face of heavy winter rains.

BIRKS

Great Christmas Ideas at Birks

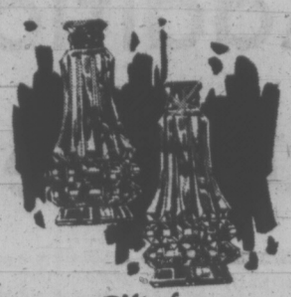

Gifts for all seasons

Salt and pepper mostly. Fine crystal shakers with tops of Birks sterling silver. Pair, in special Birks box case, **$7.50**

If she hasn't a casserole...

... this will solve your gift problem. In lovely Primrose silver plate, with oven-proof bowl and cover. **$11.50**

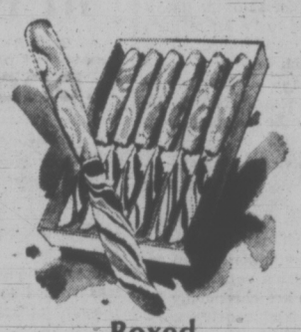

Boxed party knives

In sets of six. Fruit knives, tea knives or butter spreaders. All with imitation mother-of-pearl handles. Stainless steel blades. **6 for $10.00**

Cream & sugar?

Plain sugar bowl and cream jug with 9½" embossed tray . . all in beautiful Primrose silver plate. Ideal gift. 3-piece set, **$15.00**

It's as easy as pie.

... to pop this 9" pie plate into the oven and then serve your masterpiece in the lovely silver plated holder. **$10.00**

BIRKS JEWELLERS

HANDICRAFTS exhibited and sold by artisans from throughout Vancouver Island drew buyers and browsers to the University of Victoria's student union building Friday and Saturday. Sandra Arrowsmith and son Carlisle, left, examine a long-haired toy animal, while John Kuchenthal sets alight one of his sand-cast chandeliers. Other articles on display included silk screens, prints, weaving, jewelry and pottery.

It's from Birks . . . for Christmas "Rambouillet" from France

A traditional favorite with Canadian Hostesses . . . Birks "Rambouillet"

Stemware from France

"Rambouillet" fine lead crystal is an investment in gracious living that will give you a lifetime of pleasure. Simply designed to blend with a period of modern setting . . . the rich sparkle of every piece will impart an air of distinction to any table. Available in Goblets, Wine, Juice, Liqueur, Champagne-Sherbet, Parfait and 9-oz. Tumbler.

Set of 6.....$10.50

or

Set of 8.....$14.00

Lladro Figurines from Spain

These are what today's connoisseurs, collectors and beauty-lovers are talking about. Porcelain figurines by Lladro of Spain... creations inspired by the artistry of early Iberian sculptors.
In the grouping above are five examples of the Lladro pieces you'll find at Birks.

Other Lladro Figurines are priced from $6.75 to $150.00

YATES STREET BIRKS JEWELLERS HILLSIDE

elizabeth forbes

Home at Last

Believe it or not, I've completed my apprenticeship at Gorge Road Hospital. Last Saturday, I graduated. Not perhaps with honors but with enough points to allow me to return home.

During the days and weeks I've been at "The Gorge," I've responded, over and over again, to the firm command "pull in your stomach, tuck in that rear end, straighten your back and firm up those shoulders," until I do all those things now without thinking, the minute I'm up on my feet.

I learned to stand tippy-toe (ballet-fashion) in the therapy pool; to use a wheelchair with the best of them when it came to making a bee-line for the dining-room and to walk on two canes with clodhopper determination, if not grace. As an extra bonus I was well instructed in the use of a bedpan.

My knees were bent and my ankles flexed and I was strung up in chains and pulleys in the psysiotherapy room and with my canes I walked up and down a simulated stairway in the gym until I could "put the good leg down first when going up and the bad leg first coming down."

All those well-supervised exercises — and many, many more — brought me to a place where my doctor's "go ahead" was all I needed. Finally he said it, Now I'm home. Home!

Truthfully speaking however, I'm going to miss the Gorge Hospital. Occupying a bed there, as I have done for the past two months, has been a revealing experience.

Days are fully geared to putting people back on their feet as quickly as possible. And the different ways this is accomplished are extremely interesting.

I've seen men and women come into the place so badly crippled it looked to my layman's eyes as if it would be impossible to effect any sort of cure.

Yet, many of those people went out of the hospital on crutches or with canes, ahead of me.

I've watched as patients were lowered into the therapy pool on a stretcher-like contrivance worked by levers. (That's the way I first went into that warm, warm pool.)

They were floated off in the arms of a therapist and stood up between bars that crossed the centre of the pool.

Others stood for a first time between the same sort of bars in the gym.

Within days they were all doing exercises and learning to walk again.

Not all days were happy days. If a knee wouldn't come back to the prescribed 90 degree angle and manipulation became necessary, we all shared that disappointment with the owner of the knee.

If a patient had to return to general hospital for further surgery, we were sad and down-hearted until we found her (or him) back in "The Gorge" and ready to start therapy all over again.

We had time for relaxation too, especially at the end of the day. Then there were sing-songs around the piano in the sunroom or bingo games and sometimes films in the gym.

Anyone who could move a wheelchair, totter on crutches or walk with canes, made a point of getting to those events. In their own way, they too, were good therapy.

We made friendships, of course. You couldn't be roused, all at the same early morning hour, by the suggestive rattle of bedpans, be bathed, have backs rubbed and be tucked into bed all at the same time at night, without making friendships. Especially in wards like the one I was in. I'll remember those friendships for a long time.

I'll remember the nurses too, dedicated to their work and also to boosting morale with their cheery greetings and their many funny stories; the smiling faced "gals in the blue smocks" who keep the wards spic and span, bring morning coffee and afternoon tea and who help with meals in the kitchens. And the occupational therapy room where stiff fingers and sluggish minds are helped back to normalcy again.

It's been experience I will never forget.

dear abby

Gets Last Laugh

DEAR ABBY: My husband woke me out of a sound sleep to read me a letter in your column. It was from a wife complaining because her husband left all the planning and legwork to her if they were to have a night out. She had to get the dinner reservations and theatre tickets, see that his clothes were in shape, get gasoline for the car, phone the sitter, etc. And you, Dear Abby, had the nerve to say, "Are you feeling well, dear? Maybe you need a checkup."

My husband read your answer to me, and said, "See?" Then he nearly fell out of bed laughing.

Abby, maybe you don't know what it's like to be married to a man who has to be told to everything. I do!

I have to tell him the screen door is broken, yet he walks through it, too. I have to tell him to fix the dripping faucet. (It's the one he uses every morning.) I have to remind him every winter to put antifreeze in the car. I know how that poor wife felt when she said that if she has to make all the arrangements, she'd rather stay home.

So, Abby, even if you don't sympathize with that woman, please print this. I want to wake my husband up and read it to him. Then it will be my turn to fall out of bed laughing.—Denny's Wife.

DEAR WIFE: All right. Fair is fair. Now it's your turn.

DEAR ABBY: You let me down when you refused to sympathize with that woman who didn't feel like going out with her hsuband because he left all the arrangements up to her.

Men never treat their girl friends that way. Why should they treat their wives like employees?

DEAR MAD: Some women would gladly settle for the treatment their husbands give their employees.

Problems? Trust Abby. For a personal reply, write to Abby, Box 69700, L.A. Calif. 90069 and enclose a stamped, addressed envelope.

image makers

create a bold new image with frames designed with an awareness of now

OPTICAL DISPENSING

719 FORT STREET 382-5713

'Acceptance and Admiration': Keys to Womanhood

CHANGING HUSBAND IS 'UNRIGHTEOUS'

By ANN DUNSMUIR
Times Staff

The Fascinating Womanhood course held over the weekend at Victoria's Health Education Centre taught women to be satisfied with the "kirche, kinder and kuchen" (church, children and kitchen) philosophy.

According to instructor Nancy Van Pelt, wives owe husbands "total acceptance" because men give up part of their freedom when they marry.

However, she added, "when a woman marries she has finally reached the goal she has been aiming for all her life."

Van Pelt said the keystones of Fascinating Womanhood are "acceptance and admiration."

She said men must have freedom of choice, and wives must not try to take away this freedom by "showing disapproval, nagging or criticizing.

"Some women want a piece of clay to mold, not a man."

Van Pelt said that women who try to change their husbands show a self-righteous attitude: "Changing a man is not only unwise but unrighteous."

She urged her audience, composed mainly of middle-aged women, to practice "total acceptance of an imperfect man.

"Concentrate on the good side of his character," Van Pelt said. "And don't talk man-to-man — be feminine."

She suggested wives tell their husbands they admire them for not letting women "push them around."

Van Pelt pointed out that the basis of Fascinating Womanhood is acceptance of a man at his face value. And once a wife has accepted her husband for what he is, she must show admiration.

"Women need love in marriage but men need admiration," Van Pelt said.

She explained that men want to be admired for their "manly" qualities such as "big, broad shoulders."

Van Pelt admitted that some wives might have a problem: "We're not all married to Tarzans. What can we find to admire in these ordinary, everyday husbands?"

She suggested wives praise a husband's strength when he opens a jar, or (in case he can't get the lid off) his moustache.

"Admire him for the long hours he spends at work to provide the necessities of life and the way he rules over you and the children.

"Men are like peacocks," Van Pelt said. "They want to strut around and be admired."

She explained that this masculine pride makes husbands vulnerable to belittling remarks. They feel humiliated and build up a wall of reserve.

"Be tender and reassuring. Tell him how proud you are of his achievements."

In a later interview Van Pelt said she did not agree with women's liberationists who claim men and women should give up sex-oriented roles.

She thinks abandoning traditional male and female roles is "one of the reasons for all the trouble in the world, because women are no longer following the basic pattern laid down for them in the beginning by the Creator.

"Women's libbers would benefit most from this course," Van Pelt said. "Because they are looking for fulfillment in ways that don't bring fulfillment to women."

A 21-year-old wife who dropped out at the end of the first session said the course "seemed to be trying to turn women into domestic goddesses.

"It teaches women to make the best of things," she said. However, she thinks the course "might help these middle-aged women because it's probably too late to change their husbands."

—John McKay photo

Nancy Van Pelt tells women how to be fascinating

'IDEAL WOMAN' TIMID, SILLY

It is difficult to believe that a modern woman wrote Fascinating Womanhood, a book that tells how to become the "ideal" wife from the husband's point of view.

The ideal woman described by author Helen B. Andelin, a happily married mother of eight, is a chronological misfit. She belongs in Victorian fiction when the heroine was expected to be silly, childlike, timid, and not very bright.

According to Andelin, the fascinating woman looks up to her husband as head of the family, provider and protector. She puts her husband first and never nags or judges him.

"Woman is in no position to judge a man's worth," Andelin writes.

She says "the role of man is to lead, protect and provide for woman. The most pleasant sensation a man can experience is his consciousness of the power to give his manly care and protection."

Andelin sympathizes with the "average red-blooded man" who meets an "obviously able, intellectual and competent woman manifestly independent of any help a mere man can give."

In her opinion, the poor creature is so shaken by the encounter he "feels like a futile, ineffectual, imitation of a man."

However, when a man meets "a tender, gentle, trustful woman, he wants to protect and shelter this frail and delicate creature."

Andelin says that "by nature women are not capable" and any with masculine capabilities have gained them "unnaturally."

Unfortunately, the author's outdated view of women can't be laughed off as a relic of 19-century attitudes preserved like a mammoth in a glacier.

Her book is in its twentieth printing in 10 years. Women all over Canada and the United States are trying to improve their marriages by following her detailed instructions.

The results must be like playing a Mary Pickford role day and night. For example, a wife criticized by her husband should "cast her eyes down to the ground and let her lip quiver" or "stamp her foot and shake her curls."

Women are encouraged to express their emotions through such "childlike sauciness" because it is "amusing to men."

There is some excuse for Andelin's "fascinating woman" theories. As a Mormon, she adheres to a religion that traditionally views women as inferior to men.

Women who turn themselves into such a stereotype are going to get the kind of marriage they deserve: a trip through life as a second-class passenger, or as part of the baggage.

FOOD COUNCIL FORMATION LIKELY

Formation of a B.C. Advisory Food Council is "very possible in the near future," a consumer spokesman said after meeting with Agriculture Minister Dave Stupich Friday.

Ruth Lotzkar, president of the B.C. branch, Consumer's Association of Canada, said her group presented a brief to Stupich containing a number of specific recommendations.

"Stupich said he thought the idea of a food council was quite reasonable and interesting," Lotzkar said, "and he promised to look into it seriously."

The council would be made up of representatives of various sectors of the food industry as well as "strictly consumer" spokesmen.

Lotzkar said the group, which represents 12,000 consumers in B.C., was also very concerned about repeal of the Synthetic Food Products Act, which was passed but not proclaimed by the B.C. legislature.

"It's a very dangerous act," she said. "It could give the minister a terrific amount of power to remove products from store shelves.

"As farm land is decreasing we need some synthetic foods," she added. "B.C. just doesn't have enough natural foods."

Lotzkar said the minister promised to look into the legislation before it is proclaimed.

The brief also recommended that all dairy products be marked with the percentage of milk fat contained, clearly readable on the front of the containers.

It resolved that returnable plastic jugs used for milk be banned since they are difficult to clean and often found to be dangerous.

Lotzkar said Stupich was receptive to their demands for improved and standardized meat and poultry inspection throughout the province.

She said her group would continue to press for consumer representation on all marketing boards despite Stupich's cool reception to the idea.

"We feel the consumer's viewpoint must be felt on these boards," she said, "and we'll continue to fight for it."

The brief proposed a Prices Review Board to "investigate profit at various levels of the entire food industry, to frequently review prices, pin-point problem areas and recommend the elimination of any unnecessary costs."

The consumers' association said that it supported co-operative food retailing efforts in principle only and recommended setting up a committee to advise the minister on this alternative method of retailing.

Teen-Agers Crowd Clinic

SAN FRANCISCO (AP) — A 17-year-old with pink ribbons on her ponytails waited for a pelvic exam and a new supply of birth control pills at the clinic.

"My parents don't know I'm on the pill," said Lucy. "I don't want them to be disappointed.

"I think they'd kill my boyfriend."

The reception room at the San Francisco Planned Parenthood-World Population Teen Clinic filled up with girls in jeans and sandals, long Indian print dresses and fake fur coats.

The clinic, open to girls 18 and under, provides contraceptive prescriptions, counselling, gynecological exams, pregnancy and venereal disease tests and "rap sessions" — with or without parental consent.

Some return patients, like Lucy — who counts one abortion behind her — have a current boyfriend and a regular supply of pills. For others, it's a first visit. They sit wide-eyed and silent, looking a little scared but determined.

When Lucy entered the examining room, the doctor asked her what kind of pills she took.

"The package with the butterflies on it," she answered, digging $1.50 allowance money out of her purse for a month's supply.

After Lucy's abortion, she had gone home and curled up on her bed with cramps.

"The pains were so bad," said Lucy in a matter-of-fact voice, adding that she wanted to go to college before she had a family.

With illegitimate births and venereal disease on the rise among teenagers, the trend to giving increased health care services to them, on their own consent, is slowly increasing.

Some states have passed laws assuring the rights of minors in this area.

In Planned Parenthood alone, about two-thirds of the medical affiliates across the U.S. provide contraceptives to teenagers on their own consent. An estimated 38 per cent of the 556,000 patients in 1971 were 19 and under.

The girls who come to the San Francisco clinic vary in background, self-confidence and maturity. Most are 16 to 17. A few are younger. The atmosphere is casual and informal. They are seen without appointments, on a first-come, first-served basis.

"By the clinic visit most girls are communicating a rather strong decision to have sex relations, for whatever range of reasons," says Dr. Sadja Goldsmith, medical director and a founder of the clinic, which carries a patient load of some 2,400 girls a year.

Original Cantata Published

GRAVENHURST, Ont. (CP) — All Your Works with Love Surround You, an original cantata on the Creation by Peggy Feltmate, a local Grade 13 student, with music by Howard Cable, is being published. The work had its premiere last summer at a church camp and has been performed at St. James Church here where Feltmate is a member of the choir and Cable the organist and choir director.

Vet Makes House Calls

TORONTO (CP) — Mary O'Riordan is something of a medical rarity — A doctor who makes house calls, and actually prefers seeing patients at home.

The Irish-born doctor makes about a dozen calls every night, and says "it's good" to treat patients at home because "they're not so nervous."

But the only patients she treats — at home or in her office — are animals.

The veterinarian has built up a thriving practice as Toronto's only animal doctor specializing in house calls.

Most of her nightly calls involve routine treatment of common ailments, but she also has encountered several unusual cases.

She still remembers the night she was called to examine a kitten born with neither whiskers nor fur.

Dr. O'Riordan identified the kitten as Canada's first known hairless cat, the forerunner of a new feline breed.

The most unforgettable case ever handled by O'Riordan, a 1952 graduate of Dublin's Royal College of Veterinary Surgeons, was the terrier who swallowed her owner's false teeth.

O'Riordan recovered the false teeth by emergency surgery — and the dentures still are worn by the owner today.

Start a New Life . . . TODAY!
There'll be a new YOU for Christmas
The program being offered at Milady's will take those bulging inches off RIGHT NOW!
Ask About Our Weekly Special
We Do Permanent Eyelashes
BOOK NOW FOR YOUR CHRISTMAS FACIAL
Open Daily 9 - 9 p.m.
Sat. 9 - 3 p.m.
No Contracts Ever
milady's
1006 Blanshard St. 385-3389

Montague BRIDGMAN Ltd.
China Crystal Gifts
811 Government St 383-0821

LADIES' OR MEN'S PLAIN TWO-PIECE
SUITS
MIX OR MATCH
SUITS
LADIES' PANT SUITS
SUITS
"Any way it's labelled . . . your cleaner does it best"
1.89 ea.
SAVE 41c
Individual dry cleaners
LIMITED TIME OFFER
Sanitone
Home Pick-up & Delivery 382-9141

ROSE'S LTD.
FOR SEIKO
17J Stainless steel, silver grey dial, self-wind chronograph, instant day-date change calendar, 30-minute recorder. $110.00
Perfect Christmas gift for your man-of-the-minute: A Seiko Chronograph
If you know a man who makes every minute count—in sports or just in everyday living—a Seiko chronograph (stop-watch device) is exactly what he'd like for Christmas. Our new Seiko chronograph collection has every advanced feature for land or sea sports. Prices are sporting, too. Come in and solve your What-Shall-I-Give-Him-for-Christmas problems in a minute!
Other models available $35 to $150
EASY TERMS
LAYAWAY
CHARGEX
ROSE'S LTD.
JEWELERS
1317 DOUGLAS ST.
17J Stainless steel, blue dial, self-wind chronograph, 229 ft. water tested, instant day-date change calendar, 30-minute recorder, tachymeter timer.— $130.00

SEWING KIT
Reg. 9.00 CHRISTMAS SPECIAL FOR HER $5.95
(White Only)
McMartins
LEATHER GOODS
1605 Douglas St.
1175 Douglas St.

Fabulous Long Fashions
Your special holiday attires . . . rapturous, sophisticated . . . long evening gowns and hostess gowns . . . Palazzo pants, evening skirts . . . all a-twinkle for any evening you have in mind
40.00 to 120.00
Dress by Daymor
Hillside Shopping Centre
385-7324
Open 9:30 'til 9:00
Mon. to Sat.
RW boutique

YOUR HOROSCOPE

Forecast for Tuesday, Dec. 5, 1972
By SYDNEY OMARR

ARIES (March 21-April 19): Find out where you want to go — and why. Take new look at current situation. Be sure you are getting fair deal. Protect your interests. Leo could play significant role. Travel and publishing now are accented.

TAURUS (April 20-May 20). Deception could be involved in special count, inventory, royalties. Strive for balance. Insist on view of facts, figures. Friend who means well may not be fully informed. Know it and act accordingly.

GEMINI (May 21-June 20): Those who usually are decisive may now express doubts. Display versatility. Reach beyond apparent limitations. Check with legal expert. Obtain hint from Taurus message. Find out what's coming in, going out.

CANCER (June 21-July 22): Don't be in too much of a hurry. Evaluate, judge and base conclusions on facts, not fancy. Aquarius, Scorpio persons could be in picture. Be aware of pacing, details. Thorough approach is necessary. Be specific.

LEO (July 23-Aug. 22): Be ready for changes but be analytical. You could get involved in emotional situation. Weigh various factors. Dont risk something of value for temporary sensation. You will understand. Key is to be mature.

VIRGO (Aug. 23-Sept. 22): What appears oppressive may merely be a temporary delay. There really is no reason to be discouraged. You will find a way out of apparent dilemma. Family member is involved. Activity is centred at home base.

LIBRA (Sept. 23-Oct. 22): Accent is on movement, ideas, ability to persuade those who are natural skeptics. Don't promise more than can be delivered. Strive now to be realistic. See situations, people as they actually exist.

SCORPIO (Oct. 23-Nov. 21): Obtain hint from Libra message. Be practical about money matters. Accept more responsibility. Reward potential also will be greater. Capricorn can aid in fulfilling ambitions. Heed voice of experience.

SAGITTARIUS (Nov. 22-Dec. 21): Study Scorpio, Libra messages. You exhibit tendency now to see romantic version of events. For your own good, you should draw head on actuality. Finish project. Leave no loose ends. Your judgment will be on target.

CAPRICORN (Dec. 22-Jan. 19): Aura of glamor is featured. Maintain mood of mystery. Don't reveal all. Work behind scenes. Relative, neighbor lends helping hand. Refuse to be intimidated by one who makes veiled threat. You are due to emerge victorious.

AQUARIUS (Jan. 20-Feb. 18): Not wise now to mix money and friends. Some persons seem to want to lose. Stay away from that breed. Strive for new policy in connection with desires, wishes, ultimate goals. Get money's worth.

PISCES (Feb. 19-March 20): You make favorable impression on one you respect. You are able now to make imprint, to put across your own style. Don't permit any person to dissuade you from doing what you feel is best. Sagittarian is in picture.

IF TODAY IS YOUR BIRTHDAY you are a natural character analyst. You will soon be relieved of burden. You make exciting, new start in 1973, with July indicated as your outstanding month in that year. You are fond of travel and have natural ability as a writer. an abundance of courage.
You are perceptive, fair and have

(To find out who's lucky for you in money and love, order Sydney Omarr's booklet, "Secret Hints for Men and Women." Send birthdate Omarr Astrology Secrets, care of and 75 cents (no cheques) to The Times.

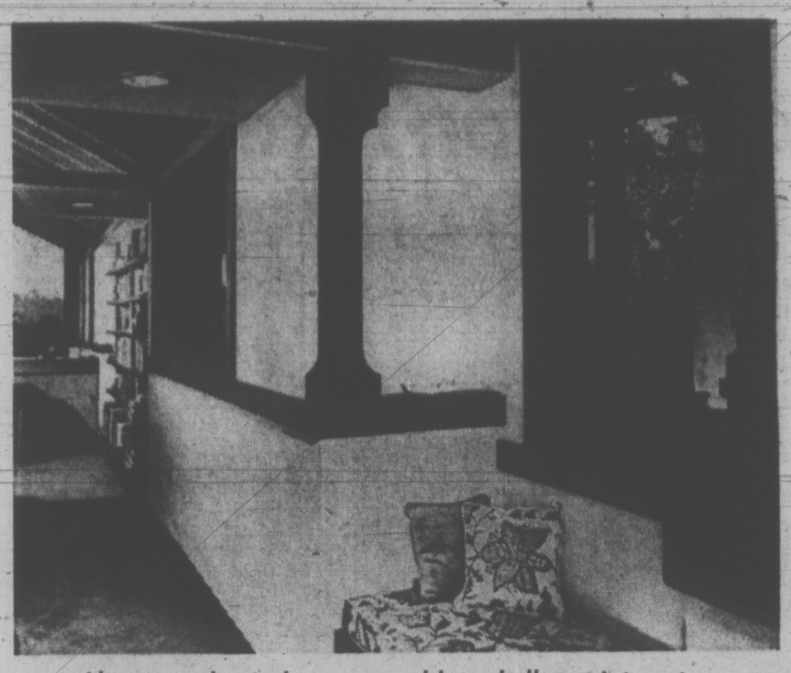

Alcove and window seat add to hallway interest

Halls Hard to Beautify

By PAULINE GRAVES

Surely one of the most vexing areas in a house is a hallway. The tunnel-like passage offers no stimulus to decorating, and although the walls offer space for a portrait or painting gallery, the narrow width does little to enhance the viewing.

One solution is shown here, a hall that has the attributes of a room. Of course, the fact that one wall is an exterior wall helps greatly, because windows can be incorporated into the plan. And too, instead of being long and straight, an alcove breaks up the wall expanse. This gives an extra width, which relieves the monotony, and the alcove houses a window seat, an opportunity to bring color and pattern into the area.

Some of the other ideas used here could be brought into an interior hall to create design interest. The wide molding at the base shortens the height of the white wall, as does the matching strip, about halfway up the wall, almost like a dado. Turned posts, in the dark stain that matches the molding and dado, frame the alcove, and call attention to the depth of the wall at that point.

Although the ceiling of the hall and of the adjacent rooms is panelled, with beams at intervals, strips of ceiling at normal room height cross the hall. This variation in the ceiling height helps to dispell the uniformity that is characteristic of most hallways. Interior design was by Douglas and Virginia Anawalt, A.I.D.

Squash in All Sizes

BY MARY MOORE

When I went to the market almost every farmer's stand had squashes of all sizes and shapes.

By the time I had finished testing and tasting it was coming out of my ears — but good.

BAKED HUBBARD SQUASH
(2 variations)

Scrub a large 12-inch long by seven-inch diameter hubbard squash. Dry it, place it on a foil-lined pan and bake at 375 deg. Fahr. for 2¾ hours.

Variations: Cut slices from neck end into which seeds do not reach, score the surface, add butter and salt and nutmeg. The green skin around this beautiful yellow vegetable was pretty on our dinner plates.

Creamy mashed: In flat-bottomed saucepan mash 4 cups (packed) squash, scooped from baked hubbard squash, until it is perfectly smooth.

Add 2 or 3 tablespoons butter or margarine, 1 teaspoon salt, 1¼ teaspoon pepper, ⅛ teaspoon nutmeg and ¼ cup hot cream. Beat while reheating until nearly boiling. Serve garnished with sprig or parsley.

BAKED PEPPER SQUASH

Wash and cut squash into the number of wedges you need. Use large squash for six, medium squash for four. Scrape out seed portion. Puncture flesh with sharp two-tined fork at about 5 places. Fill each section with 2 teaspoons each brown sugar and butter. Sprinkle with salt and nutmeg.

Arrange on shallow pan, add ½ cup water, cover with foil and bake at 350 deg. Fahr., 1½ hours. Add more butter to squash section just before serving.

BUTTERNUT SQUASH

Wash, then cut ¾-inch thick slices from the bulbous seedless end of a five-inch diameter butternut squash. Put these, unpared, in a single layer on a shallow baking dish with one cup hot tap water and bake for one hour until tender.

Write to Mary Moore, 32 Churchill Ave., Hamilton, Ont., enclosing stamped self-addressed envelope and 10 cents for each specified recipe.

IRON-LUNG BABY FINE

SYDNEY, Australia (AP) — Australia's "iron-lung" baby is doing nicely, nurses at Peak Hill Hospital say.

The eight-pound 10-ounce baby girl became famous because her mother has spent most of the last 11 years in an iron lung, averaging only four hours a day out of the lung in recent years.

The mother, Barbara Millgate, 31, was taken out of the lung Tuesday night for the birth. A respirator was used in place of the lung for what doctors described as a difficult, instrument-assisted delivery.

Millgate has been paralysed from the neck down since contracting poliolmyelitis. She and her husband have one other child, Ellen, 12, born before her illness.

"The birth was pretty difficult, but it was worthwhile." said Millgate, who is expected to stay another couple of weeks in hospital before going home. "I'm so glad she's so healthy."

Emotional Needs Filled By Witchcraft, Magic

BRAMPTON, Ont. (CP) — Earl Reidy, an anthropologist who teaches at Humber and Sheridan Colleges, told a student audience at Central Peel secondary school that a sterile and emotionless society has driven many people to involvement in witchcraft, black magic and satanism. "Too much emotion has been taken from our lives. Science today is all magic," he said.

Santa Cards On Increase

NEW YORK (UPI) — In recent years, Christmas card publishers have found that there's a steadily increasing demand for Christmas cards with Santa Claus designs for grown-ups to send.

Perhaps people are nostalgic for the dimly-remembered but happy days of their own childhood, when Santa's long-awaited visit was the glorious climax to the Christmas celebration.

FREE LECTURE
SEX EDUCATION FOR PARENTS

What feelings do you have in preparation for the time your children ask about sexual matters? Hear a doctor, a family life educator and others explain fact and feelings. Be prepared to meet the subject confidentially and comfortably.

TUESDAY, DEC. 5 7:30 P.M. PART 1
TUESDAY, DEC. 12, 7:30 P.M. PART 2
at 384-9914
health education centre
3019 SHAKESPEARE STREET

P.D.Y. CENTRE FOOD
CRAIGFLOWER and TILLICUM
Prices Effective Sun., Mon., Tues., Wed.
December 3, 4, 5, 6
WEEKDAYS 9 to 9; SUNDAYS 10 to 7
We Reserve the Right to Limit Quantities

INSTANT MILKO 5 lb. Bag 2.19 — Reg. 2.65
MAPLE LEAF CANNED HAM 1.79 — Reg. 2.19, 1½-lb. Tin
Government Inspected PORK STEAK 69c — Reg. 93c lb.
Gov't Inspected, Sliced BEEF LIVER 49c — Reg. 79c lb.
CARNATION COFFEE MATE 67c — Reg. 89c 11-oz. Jar
EAST POINT SHRIMPS 47c — Reg. 59c Tin
MEDIUM BULK CHEESE 89c — Reg. 1.05 lb.
FANCY NAVEL ORANGES 10c lb.
SNOBOY TOMATOES 39c — 1½-lb. Tray
REYNOLDS—18" FOIL WRAP 69c
KRISPEE TRI-PACK POTATO CHIPS 35c — Reg. 59c pkg.
GOLDEN RIPE BANANAS 1.00 9 lbs. — Reg. 2 lbs. 39c

RENO FUN TOURS
— Special Tour —
from Victoria
December 23 and 30
Vancouver
Every Saturday

PASADENA ROSE PARADE
December 20 — 17 Days
$273.50 EACH DOUBLE
First night in Eugene, then 2 nights in Reno (Reno package included). Salt Lake City for 3 nights including Christmas dinner and tour of city, then 1 night in Las Vegas, 1 night in Palm Springs. Two nights in San Diego with tour of city and side shopping trip to Tijuana, Mexico. Visit the Mission at San Capastrano en route to Anaheim for 3 nights. A full day at Disneyland (admission and 10 attractions included). Grandstand seats at the Rose Parade and a tour of the city. Return via San Francisco (tour of city), then to Eugene and home.
December 27 — 14 Days
$247.00 EACH DOUBLE

DISNEYLAND
10 Days: Dec. 23 and April 20
2 persons $351
3 persons $490
4 persons $602
Travel by air-conditioned Restroom bus. First night Eugene and the next night in Sacramento. Five nights in Los Angeles at Hyatt Lodge, across from Disneyland and return. Includes admission to Disneyland and 10 adults' or 15 children's attractions. Admission to Marineland and Knott's Berry Farm. Side trip to Tijuana, Mexico.

PALM SPRINGS
Jan. 27, 1973 — 14 Days

AIR FLIGHTS TO HAWAII

WRITE OR PHONE FOR FREE BROCHURE
383-9123
Anytime
All Fun Travel
818 DOUGLAS ST.
VICTORIA

Tuesday ONE DAY ONLY DEC. 5
One HOUR "MARTINIZING" CERTIFIES THE MOST IN DRY CLEANING
$1.49 DAY
★ 2 Pants
★ 2 Sweaters, Lightweight
★ 1 Plain Dress
★ 1 Suit, 2-Piece, Plain
★ 2 Skirts, Plain
PLUS 49¢ OFF REGULAR PRICE
On Raincoats, Camel Hairs, and the Balance of Your Wardrobe.
Coupon Books Are Not Valid on These Specials!
NOW SEVEN STORES TO SERVE YOU
COLWOOD PLAZA — At Colwood Corners — PHONE 478-3014
FAIRFIELD — 325 Cook Street — PHONE 384-5031
UNIVERSITY HEIGHTS — Shelbourne at McKenzie Ave. — PHONE 477-8323
ESQUIMALT PLAZA — 1155 Esquimalt Road — PHONE 386-8641
Opp. Hillside Shopping Centre — 3023 Shakespeare Street — PHONE 384-3722
ROYAL OAK — In the Royal Oak Shopping Centre — PHONE 479-4041
SAANICH ROAD — Across from Town and Country — PHONE 388-9821

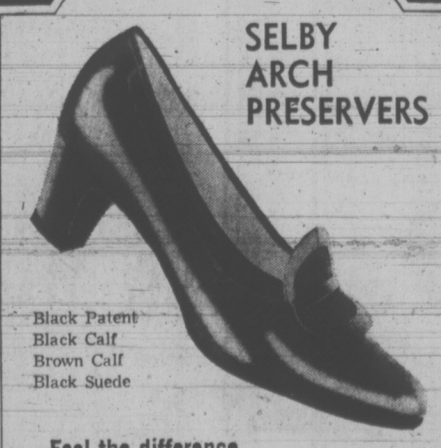
SELBY ARCH PRESERVERS
Black Patent
Black Calf
Brown Calf
Black Suede
Feel the difference immediately...
It's crafted by people who care, people who put the Murray Selby touch in every shoe. You'll never know it 'til you try it!
King's Shoes 1453 DOUGLAS

Just in time for Holiday Entertaining..
NEW SHIPMENT JUST ARRIVED
imported NON-IRON
TABLECLOTH MATERIAL
sold by the yard
by The Lighthouse
This year set your prettiest Christmas table ever with a beautiful non-iron tablecloth that really fits your table. Available by the yard in bright or subdued colors in 51" or 60" width.
SAME MATERIALS ALSO AVAILABLE IN FINISHED SIZES
Round 60"
Oval 60" x 84" 60" x 90" 60" x 102"
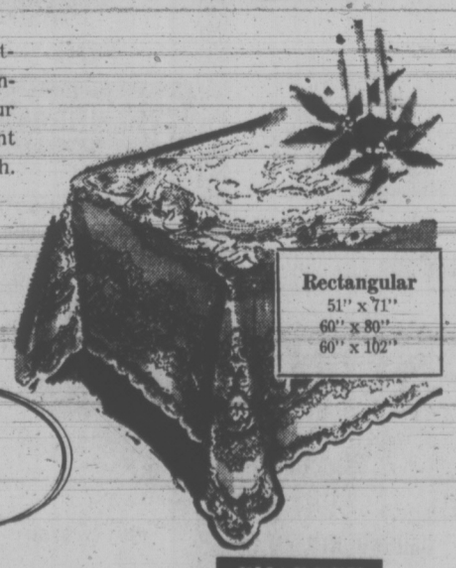
Rectangular 51" x 71" 60" x 80" 60" x 102"
Come in and browse around in our gift section. You will find many attractive and original ideas for your Christmas gift-giving.
CHARGEX
AMERICAN EXPRESS
THE LIGHTHOUSE
1005 BROAD STREET PHONE 383-6633
Open Every Thursday and Friday Night 'til 9:30
Across from Eaton's Parkade

CS Strike Right Opposed

VANCOUVER (CP) — Civil servants should not be given the right to strike, the Employers Council of British Columbia argued Friday.

In a brief to the govrnment-appointed inquiry commission into employer-employee relations, the council said this right in Quebec caused trouble and a temporary rescinding of the right.

The council cited a "background of national unrest that has developed subsequent to the granting of bargaining rights in the federal public service in 1967."

The employers group said B.C. should follow the policy adopted in Ontario in denying its civil servants the right to strike and substituting arbitration to resolve disputes.

"Public opinion has clearly indicated a desire for an end to the granting of strike rights, particularly in the sectors of the public service where essential services are threatened.

"The recent trend towards granting of collective bargaining and in particular the right to strike is obviously contrary to this growing public disenchantment."

Fear was expressed that rising salaries for civil servants could harm the economy because of their effects on wages in the private sector.

"Advances in the standard of living in our society result primarily from the performance of those industries which produce our real wealth, such as forestry, mining, fishing, agriculture and manufacturing," the brief said.

"It must follow that any advance in wages and income must be related to the performance of our wealth-producing industries."

The council's brief, supported in a brief letter by the Vancouver Board of Trade, was in contrast with an earlier one by the 18,000-member B.C. Government Employees Union which called for collective bargaining rights including the right to strike.

Friday's hearing completed five days of public hearings in different parts of the province.

Inquiry commission chairman R. D. Higgins said the commission expects to complete its findings and report to the government before Christmas.

The government has said it wants to introduce legislation at the spring session of the legislature. Before it was elected, the New Democratic Party said it supports collective bargaining and strike rights in the civil service.

duncan cowichan

Duncan Bureau
Phone: 746-6181

Singing Supports Theatre

Polyphonic Singers in rehearsal

DUNCAN — Cowichan Valley's Polyphonic Singers will cut 800 records in March to help raise money for a theatre here, says director Peter Yelland.

Yelland, who formed the 100-member choir four years ago, said proceeds from the records will be held in trust.

Selections on the recordings will be the same as those to be performed next Friday at the official opening of St. Edward's Catholic Church on Maple Bay Road and on Dec. 15 when the singers perform at Fairbridge Chapel.

Yelland said the records will be on sale in early April. The choir will be accompanied by the Cowichan Valley Symphony Orchestra.

Yelland said he will conduct half the production. Bob Cooper, conductor of the Vancouver Island Symphony Orchestra, will conduct the rest.

Cooper is former director of the New Brunswick Opera Company and assistant director of the New Brunswick Youth Orchestra.

4 ESCAPE INJURY IN PLANE CRASH

DUNCAN — Four people escaped injury Saturday when the twin-engine Cessna they were flying in crashed at the Duncan airport after encountering ice on the landing strip.

One wheel and the propeller were sheared off and the wing and tail damaged before the skidding plane came to a rest. Little damage was done to the body.

Pilot Bill Zales of Los Angeles, who has landed at the airfield before, said he was familiar with the field but did not expect to find frost.

He said the plane went into a slide after hitting ice on the runway but he, along with the other occupants — another adult and two children, were only badly shaken.

The accident is under investigation by the Department of Transport.

Fund Started To Aid Family

An emergency fund has been started for a family who lost everything in a fire that claimed the lives of two children at Cole Bay Indian reserve Sunday.

Don Williams, band administrator, said only the framework of the house of Louis and Leona Tom, 966 Paquachin Lane, remained standing after the fire.

Sandra Tom, four, and her one-year-old sister Polly were found still in their beds in the charred remains of the single-storey playwood home.

Mr. and Mrs. Tom and their six-year-old son Harold leaped to safety through a window.

"Nothing was left. Even the family car was burned," said Williams.

"The house was not insured. The contents were insured but I don't know for what amount," he said, "that house was worth about $10,000."

"No money was available for emergency housing this year from the department affairs," he said.

A meeting to discuss an "emergency trust fund" for the Tom family will be held with the entire tribe tonight, said Williams.

Of the 21 families on the 1,000-acre reserve, the Tom family was the third to be burned out within the last 20 years.

A trust fund was started for Norman Williams when he lost his home five years ago and $1,400 was collected, said Williams.

Today $40 had been donated and the "clothing response" was good. The family is staying with Tom's mother, Philomena James, until a new house is built.

"We'd like to get one started immediately but we'll have to see how much we get in donations," said Williams.

Donations can be taken to the Cole Bay Tribal office, 9052 West Saanich Rd.

Gallery Committee Marking 25th Year

Twenty years of work by the Women's Committee of the Art Gallery of Greater Victoria will be celebarated with a reception Tuesday evening Dec. 5.

Miss Sara Spencer, a founder of the committee, will cut a large birthday cake at the reception. An exhibition of over 100 works of art acquired with funds raised by the committee will also be opened.

Most of the works are by leading Canadians with an emphasis on Britidh Columbia artists.

Money raised by the committee has also gone to equipping the gallery kitchen, laying floors in the Spencer Mansion and contributing to the gallery's operating funds.

DEEPSEA SHIPS IN PORT

Victoria — Comet.
Tahsis—Vancouver City.
Gold River—Latija.
Duncan Bay — Star Acadia; Olympic Faith.
Harmac — Viator.
Port Alberni — Stove Vulkan; Athenian.

Civil Servants Top Old Pledge

Provincial civil servants in Victoria have broken their previous record by pledging to give over $46,000 next year in charitable donations.

Pledges to the British Columbia Government Employees' Community Services Fund are up eight per cent over last year, said campaign chairman Alex Brady.

In both the department of public works and the Liquor Control Board, he said, over half the eligible employees donated last year.

Money goes mainly to the United Appeal, and also to such organizations as the Salvation Army, the B.C. Heart Fund, and others.

Matthews To Head Liberals

DUNCAN—Bill Mathews, of Gabriola Island, Liberal candidate in the recent federal election has been elected president of the Nanaimo-Cowichan-The Islands Federal Liberal Association.

Other members of the executive elected at the annual meeting were: first vice-president Leo Gervais, Cobble Hill; second vice-president Dr. Joe Boulding, of Nanaimo; secretary Norma Hoggs, Gabriola Island and treasurer Anton Kruyt, Parksville.

SYNTHETIC TOOTH LOOKS, FEELS REAL

WASHINGTON (UPI) — Georgetown University researchers have reported preliminary evidence that a synthetic tooth may be planted in the mouth to look, feel and act like a real one.

In the Georgetown study, which began six years ago, a tooth was extracted from a baboon, duplicated in synthetic and planted where the extracted tooth had been.

It became rooted in the mouth by permitting bone and connective tissue to grow through vents in its base.

Dr. Peter Neff, associate professor of the school of dentistry, indicated that synthetic transplants might be successful in human beings.

EGG PRICES

	Prod.	Whlse.
Grade A large	.46	.58
Grade A medium	.41	.53
Grade A small	.31	.43
Grade B	.28	.40

The Dawning Of a New Age In Skin Care

Max Factor ULTRALUCENT MOISTURE GELEE PROGRAM

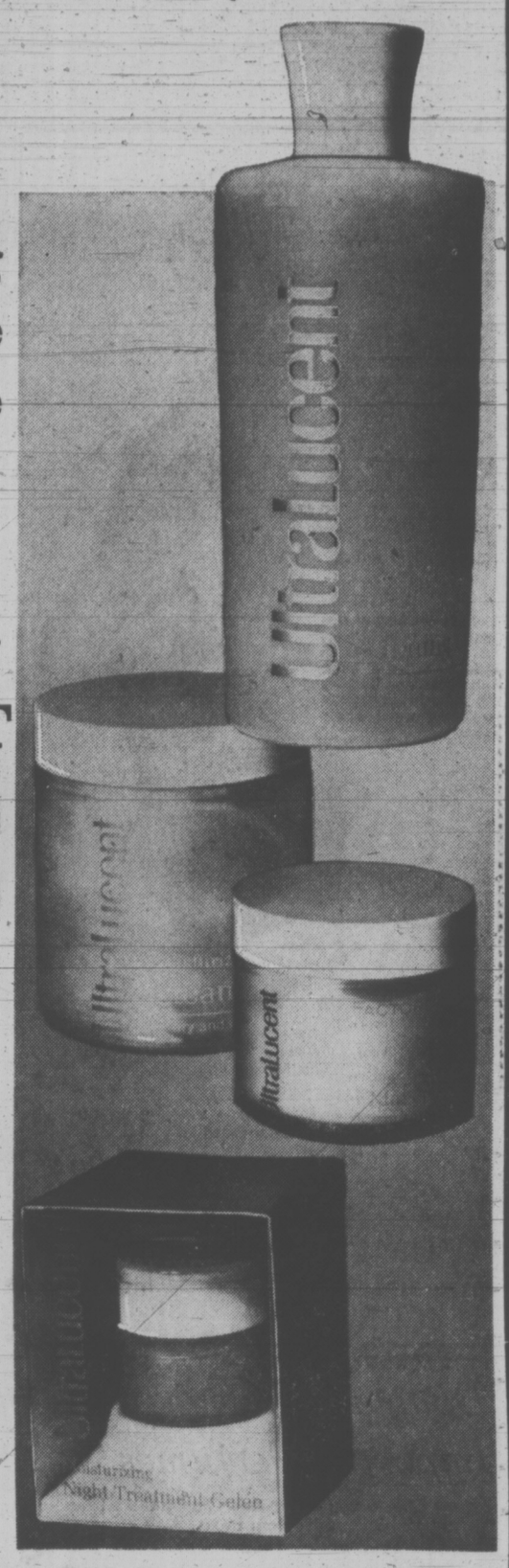

Now at last . . . a 24-hour beauty program that's simple, easy and convenient. It's the Ultralucent Moisture Gelees from Max Factor . . . an excitingly new treatment collection of "gel-based" products designed especially for the woman who desires a more youthful, radiant complexion.

Ultralucent Moisturizing Cleansing Gelee—Dissolves make-up, removes impurities while toning and tightening the skin. 4-oz. **Each 3.25**

Ultralucent Moisturizing Toning Gelee—Stimulates the skin, removing any remaining trace of soil or cleanser. 6-oz. **Each 4.00**

Ultralucent Moisturizing Under Make-up Gelee—Provides light and dewy all-day protection. 1.9-oz. **Each 4.00**

Ultralucent Moisturizing Night Treatment Gelee — Quickly absorbed by the skin to help make it softer, smoother, more radiantly supple. 1-oz. **Each 5.00**. 2-oz. **Each 7.50**

Meet Mrs. Donna Watts, Max Factor Beauty Consultant
in our Cosmetic Department, Tuesday, Dec. 5th, to Saturday, Dec. 9th.

Bonus Fift: With your 6.00 or more purchase you'll receive Corday Spray Cologne from Max Factor.

Cosmetics, Main Floor

EATON'S
Store Information 382-7141

Slacks 85c

WE DO PILLOWS

NEW CALL OFFICE BEACON GIFTS: 249 COOK

RENFREW FAIRFIELD CLEANERS
1012 YATES ST.
384-4641
FREE PICK-UP AND DELIVERY

FINAL CLEARANCE
SELLING OUT

Now completing 50 years in men's wear! 38 Years in Victoria! Regretfully, Les Palmer announces his retirement.

150 SAILOR HATS Each $1.25

2 WILKINSON SWORDS Each $75.00

White Chef's or Steward's Uniform Coat and Pant, 2 for $25.00

Still a Fine Selection of $5.00 Ties. Each $3.50

Regimental Accessories, Canadian Forces Uniforms and Raincoats ⅓ OFF

Our Entire Stock of Men's Fine Clothing and Top Quality Haberdashery, Uniforms and Accessories.

Sorry — Pant Bottoms on suits only. All other alterations at cost.
ALL SALES FINAL NO EXCHANGES

Les Palmer LIMITED
714 VIEW ST.
Phone 382-2825
Parking Tickets For City Parkade

Open 9 to 5:30 Daily — CLOSED WEDNESDAYS

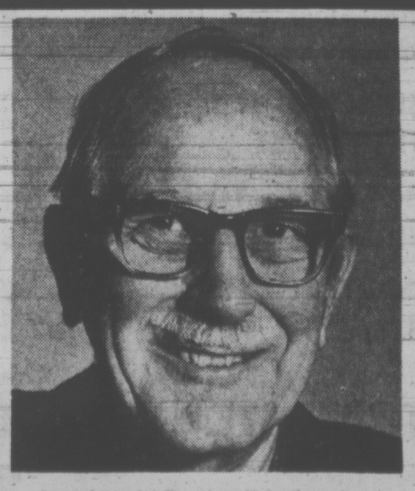

Come in and help yourself to these terrific buys, and shop for Christmas gifts. MANY ITEMS LESS THAN MANUFACTURERS' PRICES. You won't see values like these again for a long time!

Bristol Bay Warning Issued

ANCHORAGE, Alaska (AP) — A British Columbia fisheries expert has warned that Alaska Governor William Egan's proposal to create a landlocked Bristol Bay salmon resource is doomed to failure.

"Rather than enhancing the Bristol Bay salmon run, it would appear that the governor's scheme would wipe it out," said Dr. Norman J. Willmovsky of the University of British columbia.

"The fish need the sea to feed and grow. Most of their feeding takes place when they get to sea," added Willmovsky, director of fisheries at the Institute of Resource Ecology.

Egan said last week he would submit a plan to the next legislature calling for the damming of three lakes in the Bristol Bay drainage. He said the move would be an experimental effort to create a landlocked salmon resource with the sockeye of six to eight pounds.

But Willmovsky said the kokanee — landlocked salmon on the Alaska Peninsula and Kodiaw Island — rarely exceed 10 ounces.

The scientist, who criticized similar proposals by Egan in 1963, said his opinion of the venture has not changed.

"You have an enormous run," he said, "and in order to provide an adequate growing ground you need an ocean."

The governor has said he would move to create a landlocked salmon resource because of continued Japanese fishing for Bristol Bay salmon on the high seas. Egan says fishermen from the Asian nation are ruining the efforts of the state to conserve the Bristol Bay run.

It's from Birks for Christmas

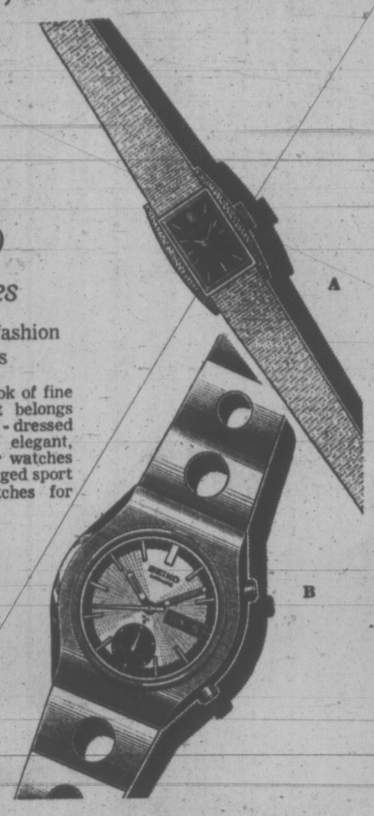

SEIKO Watches

the watch fashion of our times

Here is the look of fine jewellery that belongs on the best-dressed wrists. Seiko elegant, small, slender watches for ladies; rugged sport or dress watches for men.

A. Lady Seiko with white top, stainless steel back. Midnight blue dial..... 55.00

B. Seiko Chronograph. Stainless steel, self-wind, 98.2 ft. water-tested..... 110.00

BIRKS JEWELLERS

YATES STREET HILLSIDE

b.c. briefs

Awarded $67,800

VANCOUVER (CP) — Garry Olmstead, 26, has been awarded $67,800 in damages by the British Columbia Supreme Court for paralysis resulting from a dive into a shallow pool in Aldergrove June 26. The award was made against the Vancouver-Fraser Parks District. Olmstead is paralyzed from the neck down.

Meeting Arranged

WEST VANCOUVER (CP) — Resources Minister Bob Williams Sunday invited residents of Strachan Creek to meet him this week to discuss damage claims stemming from a mudslide Nov. 7. A spokesman for the residents said they have been trying for a month to get a response from Williams about their damages which they estimate at up to $20,000.

Juveniles Riot

VANCOUVER (CP) — Charges of wilful damage are being considered after about 15 juvenile prisoners rioted in Vancouver Sunday, apparently in an attempt to cover an abortive escape.

Superintendent of the Vancouver Juvenile Detention Home John Gills said several windows and a large quantity of dishes were broken in the riot that lasted about 45 minutes. He said it began when four or five boys talked their friends into open rebellion so they could make a break.

Rioting youths were quickly brought under control when city police arrived.

Fishboats Protest

NEW WESTMINSTER (CP) — About 70 fishboats sailed in a circle on the Fraser River Saturday to protest construction of a sewage treatment plant on Annacis Island.

A shore demonstration of about 50 people at the same time approved a resolution sent to Resources minister Bob Williams asking for a halt to construction of the plant.

Story 'Poppycock'

VANCOUVER (CP) — Greenpeace Foundation chairman Ben Metcalfe said Saturday a Paris report that a French secret agent was aboard the Greenpeace III when it sailed to Mururoa Atoll last summer to protest a French nuclear test is "poppycock."

Canard Enchaine, a weekly satirical paper, said the spy came aboard in New Zealand as a navigator. Metcalfe said the vessel's navigator was Nigel Ingram, 25, a former Royal Navy officer and a well-known international yachtsman.

Barbershop Harmony Concert

A bright musical evening with the City of Gardens Chapter of Sweet Adelines, titled Sugar n' Spice, is coming to the McPherson Playhouse this week.

Choose Friday or Saturday, 8 p.m., for this program of close harmony with the Victoria charmers.

There will be guest appearances by the Village Squires, the Pepsichords quartet, talented vocalist and instrumentalist Peter Chipman and a top barbershop quartet from Boulder, Col., the Hi Country Music Association.

The 60-voice Sweet Adelines chapter sings four-part barbershop harmony and is one of 50 similar groups in the Pacific Northwest region.

Tickets for the concerts are available now at the McPherson box office.

SPEC Asks To Meet Jack Davis

Vancouver Island branches of the Scientific Pollution and Environmental Control Society have asked Jack Davis, environment minister, to meet with their representatives in Victoria Tuesday during Davis' visit with Premier Barrett.

Derrick Mallard, president of the Saanich peninsula branch, said the representatives will reiterate SPEC's last recommendation for a federal government hearing on the west coast to deal with the proposed Alaskan oil tanker route.

The SPEC representatives will also recommend that the U.S. department of the interior and concerned Americans be invited to participate in the hearing, said Mallard.

FOR LOVE BELLS

EMPORIUM

Hillside SHOPPING CENTRE 386-0221

It's from Birks for Christmas...

Fashion Drama in Birks Diamonds

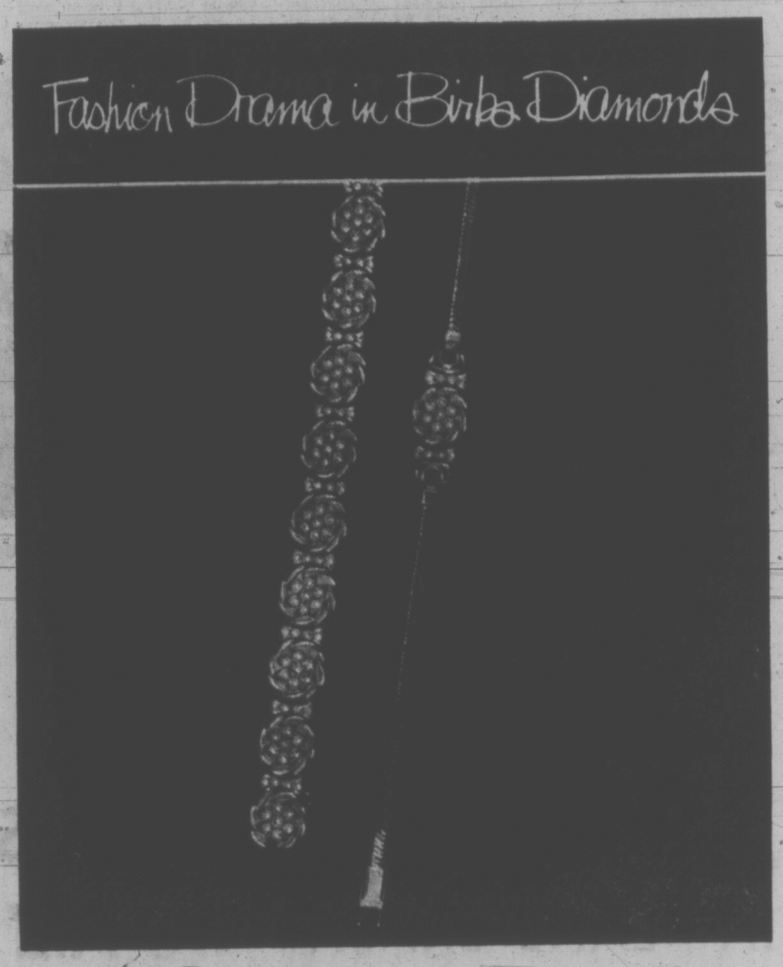

The great "Add-a-Link" bracelet idea

A kind of instalment plan diamond bracelet. She can look gorgeous with the starter bracelet right now. Then you give her additional diamond sections on special occasions.

Starter bracelet, $350. Each additional section, $250. Complete bracelet, $3375. In 18kt. yellow and white gold.

BIRKS JEWELLERS

YATES ST. HILLSIDE

HEARING AIDS

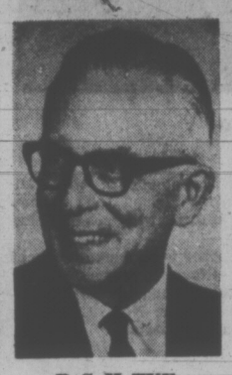

B. S. H. TYE

CERTIFIED HEARING AID AUDIOLOGIST

RADIOEAR

"If you have a mild or moderately severe loss, and hear but do not understand, find out what the Radioear 1010 CROS can do for you."

VICTORIA HEARING AID CO.

209 Yarrow Building

645 FORT STREET

Phone 383-5125

Douglas Pharmacy the place for Imported Perfumes...

Please her—pamper her this Christmas with Perfumes from Paris.
Choose from these exciting names:

L'Interdit, Le De, Givenchy III by Givenchy
Joy, Moment Supreme, Caline by Jean Patou
L'Air du Temps, Capricci, Bigarade by Nina Ricci
Fidji by Guy Laroche
Magie, Climat by Lancome
Parfum Y by Yves St. Laurent
Vivre by Molyneux
Madame Rochas, Femme, Audace by Marcel Rochas
Sortilege, Lily of the Valley, Snob, Jasmine by Le Galion
Casaque, Ecusson, Princess by Jean D'Albret
Antilope, Zibeline by Weil
Cabochard by Gres
Miss Dior, Dioressence, Diorling, Diorissimo by Christian Dior
Le Dix, Quadrille by Balenciaga
Bandit, Calypso, Fracas by Robert Piguet
Mitsouko, L'Heure Bleue, Shalimar, Vol De Nuit by Guerlain
Ma Griffe, Robe d'un Soir by Carven
Calandre by Paco Rabanne
Jolie Madame, Miss Balmain, Vent Vert by Balmain
Bal A Versaille by Jean Desprez
Vivara by Emulio Pucci
Caleche by Hermes
Empreinte by Courreges
Chanel No. 5, No. 22, No. 19
Je Reviens by Worth
and many more

FREE GIFT WRAPPING

"Victoria's Largest Selection of Imported Perfumes"

The Douglas Pharmacy

The Sundries & Cosmetics Shop
1175 Douglas St., 385-4722
Downstairs Bank of Commerce Mall

1469 DOUGLAS AT PANDORA
Phone 385-1541

LADIES—Hilton-Tru-Dimensions

DID IT FOR ME!

Says Mrs. M. Gibbs, pictured here, of Hillside Ave., Victoria

"I LOST 24½ POUNDS AND 43 INCHES on my Money-Back Guaranteed Programme... in a very short time... and I am tickled pink."

HILTON'S CAN DO THE SAME FOR YOU NOW!

JUST 2.00 Per Treatment

LOSE LBS. AND INCHES OR MONEY REFUNDED ON OUR GUARANTEED PROGRAMME

Losing Weight is Not a Miracle at Hilton's, it's a

GUARANTEE

- No Disrobing
- No Crash Dieting
- No Strenuous Exercise
- No Memberships
- We are not a Gym
- We are not a Wrap Around

It Works for Millions of Women All Over North America

IT WILL WORK FOR YOU

It can't cost you a cent to CALL NOW TODAY 383-4178

Or drop in for your free courtesy tour and figure analysis. No obligation.

HILTON—TRU-DIMENSIONS Figure Salons

3025 SHAKESPEARE ST. VICTORIA, B.C. 383-4178

OPEN DAILY 9 to 9 — SATURDAYS 9 to 3

GRAHAM MEATS

2044 OAK BAY AVE.

Specials for WED., THURS., FRI., SAT.

ALL GRAHAM MEATS ARE CANADA GRADE A

BONELESS TOP ROUND AND RUMP ROAST Superb Graham Trim	lb. 1.29	GROUND ROUND Ground Fresh Every Hour	lb. 89c
SIRLOIN TIP ROAST	lb. 1.39	HIND QUARTERS Grade A, Cut, Wrapped, sharp frozen	lb. 89c
BONELESS TOP SIRLOIN STEAK	lb. 1.99	NEW YORK STEAK	lb. 2.39
PORTERHOUSE STEAK	lb. 1.89	FILET MIGNON	lb. 2.99
T-BONE STEAK	lb. 1.85	SLICED RINDLESS SIDE BACON	lb. 89c
CLUB STEAK	lb. 1.79	ORDER YOUR FRESH Turkey NOW FOR CHRISTMAS	
BONELESS TOP ROUND STEAK	lb. 1.45	Delmonico Steaks	lb. 2.49

386-2121

CLASSIFIED ADVERTISING

Vancouver Island's Largest Shopping Centre in Print

386-2121

BOX REPLIES

All replies to private box numbers available from 8:00 a.m. to 6:00 p.m. Monday to Friday inclusive.

Victoria Press Box numbers available on request. Charge $1.50.

OFFICE HOURS

Classified Counter, 8:00 a.m. to 6:00 p.m. Business Office, 8:30 a.m. to 5:00 p.m. Monday to Friday inclusive.

• • •

OFFICE CLOSED SATURDAY

• • •

TELEPHONE HOURS

8:00 a.m. to 8:00 p.m. Monday to Saturday inclusive.

• • •

CLASSIFIED COPY DEADLINES

Regular classified advertisements may be placed at the counter, 8 a.m. to 5:00 p.m. on the day prior to publication, Monday to Friday inclusive. By telephone, 8:00 a.m. to 5:00 p.m., Monday to Saturday inclusive.

All classified semi-display copy must be in the possession of Victoria Press Ltd., 2621 Douglas Street by 12 noon, on the day prior to publication with the exception of that copy for Sunday Colonist must be in by 12 noon Friday.

FULL COVERAGE CLASSIFIED RATES

REGULAR CLASSIFIED LOCAL RATE

One day, 9c per word per day.
Three consecutive days, 8c per word per day.
Six consecutive days 7c per word per day.
1 6-pt. heading or white space allowed to be charged at 5 words.
Minimum advertisement 10 words and $1.00.
Each initial, sign, group or figures and abbreviation counts as one word.

SEMI-DISPLAY LOCAL RATE

Ads requiring a style other than that mentioned above will be charged by the measured agate line (14 agate lines equal 1 inch).
One day, 40c per line, $5.60 inch.
Three consecutive days, 35c per line, $4.90 inch.
Six consecutive days, 30c per line, $4.20 inch.

NATIONAL RATE AND OUT-OF-PROVINCE RATE

Regular classified, 10c per word per day.
Semi-display, 46c per line per day, plus 10% if both type sizes are used.

Birth Notices, $2.00 per insertion for standard message of 30 words or less, 8c each additional word or initial.
In Memoriam notices, Cards of Thanks, Death and Funeral Notices, not exceeding 12 lines, $3.50 first insertion and $2.65 subsequent insertions. Each additional line 35c daily.

Births, Deaths, in Memoriam Notices, Cards of Thanks Personals not accepted by telephone. Single paper rates on request.

SUBSCRIPTION RATES

Wherever carrier service is maintained, $3.00 per month.
By mail—
Canada, $3.50 per month, $10.00 per 3 months, $39.00 per year.
United States, $4.00 per month.
Saturday Only—
Canada, 25c per copy, $13.00 per year.
United States, 30c per copy, $15.60 per year.
Commonwealth and Foreign rates upon request.
Mail subscriptions are payable in advance.
Authorized as second class mail, Post Office Department, Ottawa.
Member Audit Bureau of Circulations.

TERMS OF PUBLICATION

The Victoria Press Ltd. shall not be liable for non-insertion of any advertisement beyond the amount paid for such advertisement.

In the event of an error occuring the liability of Victoria Press Ltd. shall not exceed the charge for the space actually occupied by the item in question.

All claims on error in publication shall be made within 12 hours thereafter and if not made shall not be considered. No claim will be allowed for more than one incorrect insertion nor for errors not affecting the value of the advertisement.

All estimates of cost are approximate. Advertisers will be charged with space actually used.

All advertising copy will be subject to the approval of the Victoria Press Ltd., who reserve the right in its sole discretion to classify, reject or insert copy furnished.

Advertisements must comply with the British Columbia Human Rights Act which prohibits any advertising that discriminates against any person because of his race, religion, sex, colour, nationality, ancestry or place of origin, or because his age is between 44 and 65 years, unless the condition is justified by a bona fide requirement for the work involved.

While every endeavor will be made to forward replies to box numbers to the advertiser as soon as possible, we accept no liability in respect of loss or damage alleged to arise through either failure or delay in forwarding such replies, however caused, whether by negligence or otherwise.

CIRCULATION REPRESENTATIVES

Duncan, Chemainus—
P. J. Rogers 746-6181
Lake Cowichan—
P. Edwards 749-6771
Nanaimo—
A. Lakey 753-2766

United States Representatives
MATHEWS SHANNON and CULLEN, INC.
New York, Boston, Chicago, Detroit, Philadelphia, Pittsburgh, Cleveland, Syracuse, Charlotte, Atlanta, Cincinnati.

DUNCAN BUREAU
262 Station Street (Hamilton Electric Building) Office and telephone hours 1 p.m. to 5 p.m., Monday to Friday inclusive.
PHONE DUNCAN 746-6181

NOTICE OF COPYRIGHT

Full, complete and sole copyright in any advertisement produced by Victoria Press Ltd. is vested in and belongs to, Victoria Press Ltd.; provided, however, that copyright IN THAT PART AND THAT PART ONLY of any such advertisement consisting of illustrations, borders, signatures or similar components which is, or are, supplied to Victoria Press Ltd. by the advertiser in the form of engravings, matrices, casts, etc., and incorporated in said advertisement shall remain in and belongs to the advertiser.

PHONE DIRECT 386-2121 TO PLACE YOUR CLASSIFIED AD

1 BIRTHS

GIRARD — Born to Barry and Gwen Girard, 537 Agnes Street, Victoria, B.C., at Royal Jubilee Hospital, on November 27, 1972 a girl, Nicole Christina. Proud grandparents are Mr. and Mrs. J. U. Kirk and Mrs. G. Hoadley. Thanks to Dr. E. Curran and Maternity Staff.

5 DEATHS AND FUNERALS

BELL—In Hospital at Ottawa, Ontario on November 30, 1972, Mrs. Elsie Kathleen Bell aged 47 years, beloved wife of Alexander Bell, 2292 Urbandale Dr., Ottawa, dear mother of Cheryl Lynne and Brian Alexander, sister of Herbert and David Draper of Victoria, B.C. Mrs. Ivy Barnes of Seattle and Mrs. Margaret Kitteley, San Rosa, California.
Funeral service in McCall Bros. FLORAL CHAPEL, Johnson and Vancouver Sts. on Tuesday, Dec. 5 at 11:00 a.m. with the Rev. Bruce Molloy officiating. Interment at Hatley Memorial Gardens.

CAMPBELL — Agnes White of Victoria, B.C. peacefully at Royal Oak Private Hospital on Dec. 2, 1972, in her 94th year. Predeceased by her husband Dr. Colin Campbell. Survived by her stepdaughter, Mrs Ena Currie Bowden, Alberta. Also several nephews and nieces in Canada and England. Private cremation. Flowers gratefully declined, donations may be made to a charity of your choice.
Arrangements through the Memorial Society of B.C. and First Memorial Services Ltd.

GRUNDISON — John William of Victoria, B.C., at Royal Jubilee Hospital on Dec. 1, 1972, age 77 years. Survived by his loving wife, Helen, two sons, Robert and William, both of Victoria, 4 grandchildren, also relatives in Victoria and Scotland. Mr. Grundison was a native Victorian and a member of the Victoria Carpenters Union.
Private Cremation. Flowers gratefully declined, donations may be made to the Royal Jubilee Hospital Ladies' Auxiliary. Arrangements through the Memorial Society of B.C. and First Memorial Services Ltd.

NEWBURY — In Victoria, B.C. on December 1, 1972, Mrs. Willemetta Jane Newbury, aged 97 years, formerly of 2895 Colquitz Ave., Victoria, a native daughter. She is survived by several nieces and nephews: Doris I. McGregor, Phyllis E. Christian, B. J. Morley, Olive Jean Kolb, Lillian Shandley, all of Victoria; Theodore W. Morley, of North Hollywood, U.S.A.; Cowper Newbury, of Vancouver; and Mrs. P. Bunker, of Bellflower, Calif. Also a sister-in-law, Mrs. Edith Morley, in Bellflower. She was a member of Carne Rebekah Lodge No. 45, and also of The Church of Our Lord.
Services will be held in McCall Bros. FLORAL CHAPEL on Wednesday, December 6 at 1:00 p.m. with the Rev. Canon S. J. Wickens officiating, followed by cremation.

CLASSIFICATION INDEX

VITAL STATISTICS
1 Births
3 Card of Thanks
5 Deaths and Funerals
9 In Memoriams
10 Funeral Directors
NOTICES
14 Announcements
16 Catering, Banquets and Reception Rooms
20 Lost and Found
15 Coming Events and Meetings
11 Monuments
18 Places to Visit
17 Restaurants
EMPLOYMENT
26 Female Help Wanted
21 Male Help Wanted
25 Male or Female Help Wanted
30 Situations Wanted Female
29 Situations Wanted Male
31 Situations Wanted Male or Female
27 Teachers Wanted
BUSINESS SERVICES AND DIRECTORY
36 Business Services and Directory
PERSONAL SERVICES
33 Bands, Musicians and Orchestras
40 Business Personals
43 Dancing
42 Education
71 Music Teachers
39 Personals
32 Trade Schools
38 Travel
MERCHANDISING
83 Aircraft
117 Antiques
78 Bicycles
80 Boats and Marine
65 Building Supplies
93 Cameras, Supplies and Photo Finishing
127 Chicks, Poultry, Hatching Eggs, Supplies
135 Farm Implements
12 Florists
60 Fuel
97 Furniture
120 Garden Supplies
99 Groceries, Meat and Produce
130 Heavy Equipment and Machinery
128 Livestock, Supplies and Events
100 Miscellaneous for Sale
103 Miscellaneous Wanted
109 Miscellaneous to Rent
77 Motorcycles
70 Musical Instruments
125 Pets and Supplies
96 Ranges, Stoves and Furnaces
92 Sporting Goods
115 Swaps
63 Timber
98 TV, Stereo, Radio Sales and Service
112 Wanted to Rent, Miscellaneous
AUTOMOTIVE
164 Auto Body Work and Painting
162 Auto Repairs, Service and Towing
168 Campers and Trailers
166 Cars and Trucks Wanted
150 Cars for Sale
151 Foreign Import and Sports Cars
169 Mobile Homes and Parks
149 New Car Directory
160 Parts, Accessories
158 Tires
154 Trucks and Buses
156 U-Drive and Auto Washing
ACCOMMODATION
185 Convalescent and Rest Homes
175 Hotels
178 Summer Resorts
181 Tourist Accommodation
RENTAL
201 Apartments to Rent, Furnished
200 Apartments to Rent, Unfurnished
203 Apartments Wanted
206 Duplexes to Rent
207 Duplexes Wanted to Rent
202 Furniture to Rent
215 Halls, Warehouses, Stores and Offices to Rent
197 Housekeeping Rooms to Rent
199 Housekeeping Rooms Wanted
211 Houses to Rent, Furnished
210 Houses to Rent, Unfurnished
212 Houses Wanted to Rent
190 Room and Board
191 Room and Board Wanted
193 Rooms to Rent
194 Rooms Wanted
FINANCIAL
136 Automobile Financing and Insurance
233 Mortgage Loans and Insurance
234 Mortgages for Sale
230 Personal Loans and Insurance
235 Wanted to Borrow
REAL ESTATE
280 Acreage for Sale and Wanted
240 Business Opportunities
241 Business Opportunities Wanted
300 Churches
247 Commercial or Industrial Properties
258 Condominiums and Townhouses
253 Country Homes and Properties
270 Exchange Real Estate
290 Farms for Sale and Wanted
261 Garages for Sale, Rent, Wanted
293 Gulf Islands Properties
250 Houses for Sale
265 Houses Wanted to Buy
295 Listings Cancelled
268 Listings Wanted
271 Lots for Sale
294 Mainland and Out of Province Properties
273 Property for Sale
274 Property Wanted
244 Revenue Property
245 Revenue Properties Wanted
285 Up-Island Properties
256 Waterfront Properties

5 DEATHS AND FUNERALS

PARKER—On December 1, 1972, in Victoria, Mr. Walter Herbert Parker, aged 93 years, of 2837 Shakespeare St., a pioneer resident, born at Rocky Point. He leaves his loving wife Ethel May; one daughter Mary Florence Pimm and son Walter Edward Parker of Victoria also sons, Sidney Thomas of Manhattan, Kansas and Noel Ralph of North Vancouver; several grandchildren and great-grandchildren. Two brothers, Donny Parker, Victoria and Allan Parker of Long Beach, California.
Funeral service in McCall Bros. Chapel, Johnson and Vancouver Sts. on Tuesday, Dec. 5 at 2:30 p.m. with Mr. John Pimm officiating. Interment at Hatley Memorial Gardens. (Flowers gratefully declined).

REDFORD — On Dec. 2, 1972, in Veterans' Hospital, Captain Walter Redford, long time resident of 105 Beach Drive. Born in England, in 1891. He leaves his loving wife Joyce at home; three sons, John of Edmonton, Paul of Kimberley, Hamish of Squamish; a daughter, Mrs. Anne Nolte of Kingston, Ontario; several grandchildren; a brother Adam; and also nephews in Lancashire, England. Captain Redford was Master Mariner with the Federal Fisheries Service for 36 years, and Lieut.-Commander with the RCMP, serving in both world wars. He was a member of the Corps of Commissionaires at the Maritime Museum after retirement in 1956 and member of the Royal Standard Lodge AF and AM of Halifax for 53 years.
Services will be held at St. Mary's Anglican Church, Elgin Road, on Tuesday, Dec. 5, 1972 at 3 p.m., Archdeacon Jones officiating. (Cremation.) Flowers are gratefully declined. Friends who so desire may donate to the WA of The Canadian Arthritic and Rheumatism Society, 63 Gorge Road, Victoria, B.C. Arrangements through the Memorial Society of B.C. and First Memorial Services Ltd.

SAM — At the Victoria General Hospital, Victoria, B.C. on December 2, 1972, Baby Gabriel Vern Sam, age 7 weeks, beloved infant son of Mr. and Mrs. Skippy Sam of 950 Stelly's Cross Road, Brentwood Bay, B.C. He leaves besides his loving parents, his brothers, Robert and Scottie and his sister, Josephine, at home; his paternal grandfather, Mr. Johnny Sam, Sr., Brentwood Bay, B.C.; maternal grandparents, Mr. and Mrs. Everest Tommy, Duncan, B.C. and several aunts and uncles. The rite of the burial of child will be held in The Saanich Peninsula Cemetery, West Saanich Rd. on Tuesday, December 5, 1972 at 10:00 a.m. Rev. Father William Mudge officiating. Arrangements by the Sands Funeral Chapel of Roses, Sidney, B.C.

SHANDLEY — Suddenly, in Victoria, B.C., on December 1, 1972, Mr. F. M. (Frank) Shandley, aged 75 years; born in Victoria, B.C., late residence, 614 Dallas Rd. He leaves his loving wife, Lillian, at home; his son, Ralph; daughter-in-law, June, and grandchildren, Donald, Douglas and Barbara, Victoria, B.C.; his brother, Dr. Fred Shandley, Seattle, Washington; niece and nephews. Predeceased by his brother, Horace Shandley. Mr. Shandley was a member of the Victoria Rotary Club for 48 years; the founder and director of the Victoria Rotary Boys' Choir; a past president of the Bishop Cridge Centre for the Family; a former member of the Arion Club; played goal for the Victoria West Soccer Club and was well known in sports circles throughout the city. Mr. Shandley retired as provincial assessor in 1962 after 45 years of service.
Service will be held in the Church of Our Lord, 626 Blanshard St., on Tuesday, December 5th, 1972, at 3:00 p.m., The Rt. Rev. Gordon Stacey, D.D. officiating. Flowers gratefully declined. Arrangements by the Sands Mortuary Limited.

TOM — Suddenly on December 2, 1972, Baby Sandra Lois Tom, age 4 years and Polly Marie Tom, age 1 year, beloved infant daughters of Mr. and Mrs. Louis Aleck Tom of 996 Paquachin Lane, Cole Bay, B.C. Besides their loving parents, they leave their brother, Harold and sister, Judy, at home; grandparents, great-grandmother and many aunts and uncles.
The rite of the burial of children will be held in the Cole Bay Cemetery, Cole Bay, B.C. on Wednesday, December 6, 1972 at 10:00 a.m. Rev. Father William Mudge celebrant. Arrangements by the Sands Funeral Chapel of Roses, Sidney, B.C.

TOUCHINGS — In Victoria, B.C. on December 2, 1972, Marjorie Doll Touchings aged 72 years, of 231 Irving Road. She leaves a daughter, Mrs. L. Nobriga of Hawaii, at present in Victoria; one grandson, Ryan Arthur; two sisters, Mrs. Irene Fuller of Victoria, and Mrs. Beatrice Kellie of Vancouver; also nieces and nephews.
Services will be held at McCall Bros. MAIN CHAPEL on Wednesday December 6 at 3:00 p.m. with the Rev. H. M. Hunter officiating, followed by cremation. Flowers are gratefully declined. Friends who so desire may donate to the Cancer Fund, 857 Caledonia Ave.

9 IN MEMORIAM

HIRST — In loving memory of my loving husband Victor Ivor Hirst, who passed away December 4, 1971. Late residence of 638 Goldstream Avenue.
Time speed on, one year has passed
Since death its gloom, its shadow cast
Within our home, where all seemed bright,
And took from me a shinning light.
I miss that light, and always will,
Your vacant place there is none to fill.
Down here I mourn, but not in vain,
For up in heaven we will meet again.
—Forever in my thoughts, your loving wife, Leah; daughter Barbara and husband Al; and son David and Marilyn.

PETERS — In loving memory of Keith, who passed away December 4, 1966.
There's a face that is haunting as ever
There's a voice that we're longing to hear,
There's a smile we'll remember forever,
Though we try to forget every fear,
There's a sad but sweet remembrance,
There's a token of affection, dear Keith
There's a memory fond and true,
And heartache still for you.
Nothing but memories as we journey on;
Longing for a smile from a loved one gone;
None knows the depth of our deep regret
But we remember when others forget.
—Fondly remembered by Mother, Dad, brothers, sisters and Grandad.

WEEKS — In loving memory of our dear wee daughter Susan Elizabeth who passed away December 4, 1971.
A light is from our household gone
A voice we loved is stilled.
A place is vacant in our home
Which never can be filled.
She was too pure for this cold earth,
Too beautiful to stay,
And so God's holy angel bore
Our darling one away.
—Ever remembered — Mum, Dad, Peter and Lynne.

10 FUNERAL DIRECTORS

WE CARE
Dedicated to service
Sensible Prices
SANDS FUNERAL CHAPELS
VICTORIA 388-5155
SIDNEY 656-2932
COLWOOD 478-3821
DUNCAN 746-5215
LADYSMITH 245-2331
NANAIMO 753-2032
Your six community Chapels. Independent, Family Owned and Controlled. Sands since 1912.

McCALL BROS.
Funeral Chapels
1400 Vancouver Street
385-4465 — 385-4466 — 385-4467
A local firm for its entire 50-year history . . . a long tradition of personal service.
MONDAY
McWHIRTER, Mr. Archie
INQUEST
7:30 p.m.—FLORAL CHAPEL
TUESDAY
BELL, Mrs. Elsie
11:00 a.m.—FLORAL CHAPEL
McWHIRTER, Mr. Archie
1:00 p.m.—FLORAL CHAPEL
PARKER, Mr. Walter H.
2:30 p.m.—FLORAL CHAPEL
WEDNESDAY
NEWBURY, Mrs. Willemetta J.
1:00 p.m.—FLORAL CHAPEL
TOUCHINGS, Mrs. Marjorie D.
3:00 p.m.—FLORAL CHAPEL

THOMSON & IRVING
Funeral Chapel
Est. 1906—Formerly of Winnipeg
A Dignified and Understanding Service at Moderate Cost
PRE-NEED AT NEED SHIPMENTS
1625 Quadra St. Phone 384-2612

CHAPLIN'S FUNERAL CHAPEL
1155 Fort Street
Phone 384-5512 or 384-8626
Offering dignified moderate services for all. Geo. S. Cunningham, owner, manager.

HAYWARD'S CHAPEL
Ready to carry out the family's wishes, quietly, sympathetically, with efficiency and dignity.
386-3505
734 Broughton St.
REGINALD HAYWARD MGR.

FIRST MEMORIAL SERVICE
Undertakers for the Memorial Society of B.C. — 384-7041

11 MONUMENTAL

STEWART MONUMENTAL Works Ltd.
ESTABLISHED 1896
Memorial of Distinction
Marble fireplace and tabletops
1403 May St. 384-3452

MORTIMER'S MONUMENTS
ESTABLISHED 1877
"The Finest in Craftsmanship"
633 DAVID ST. 383-6421

12 FLORISTS

REAL FLOWERS FADE but THE MEMORY LASTS
Funeral Flowers expertly designed
WOODWARD'S FLORISTS
635 Fort 384-5614

14 ANNOUNCEMENTS

Memoriam donations to the CANADIAN CANCER SOCIETY
are an appreciated mark of respect used exclusively for research, and should be taken, or mailed to 857 Caledonia Avenue, Victoria. Cards are sent to the bereaved, and an official receipt issued to the donor.

WINNER OF THE B.C. ASSOCIATION of Non-Status Indians draw which was held in Prince George, November 19, is Judy Compton of Victoria. Seller of ticket — Mr. Bill King. Contact 479-6166.

HOUSEWIVES: JOB HUNTING and in old of day care? Phone the Vic West Neighborhood Centre for qualified and comprehensive day care for 3-5 year olds at 384-1934.

15 COMING EVENTS AND MEETINGS

BINGO
OAK BAY
MINOR SPORTS
Every Monday
7:30 p.m.
SENIOR CITIZENS' HALL
OAK BAY
On Monterey just off Oak Bay Ave.
Warm, clean, Air conditioned
No Steps
20 Games
Admission $1
6 CARDS FOR $2
5 Extra Games
Cards 5 for $1
Everyone welcome

GORGE SOCCER BINGO
EVERY MONDAY
7:30 P.M.
ST. JOSEPH'S HALL
745 W. BURNSIDE
GOOD NEIGHBOR NOVELTY DRAWS
HIDDEN ENVELOPE
2 GAMES $25
1 game AT $50
2-WAY JACKPOT
MAXIMUM $325
MINIMUM $100
ADM. $1 — 6 CARDS $2
5 EXTRA GAMES

PARISH BINGO
Parish Hall, Langford
798 GOLDSTREAM AVE.
TUESDAY — 8 P.M.
15 GAMES
Free Admission, 5 c Card
Minimum Prize $25
7th GAME—$50
ONE Final Game
FULL Card
$100 Prize

BINGO
Navy League of Canada
Foot of Robert St.
Every Monday, 7:30 P.M.
Admission $1.00
6 Cards $2.00
Extra Cards 25c
Good Neighbor and Progressive Games
Support Sea Cadets and Wrenettes
Door Prize

RCAF ASSOCIATION BINGO
Every Monday 7:30 p.m.
Old Age Pension Hall
1600 Government Street
GOOD CASH PRIZES
2 DOUBLE JACKPOTS
DOOR PRIZES
GOOD NEIGHBORS
Admission card $1.00
Extra cards 25c — 6 for $2.00
Proceeds to support Air Cadets and 800 Pacific Wing Youth Charities.

15 COMING EVENTS AND MEETINGS

CHRISTMAS BAZAAR
to be held by Gorge Road Hospital Auxiliary, Thursday, December 7, from 12 a.m. to 4 p.m. A delicious lunch will be served for $1. Afternoon tea, 50c. A wonderful selection of stuffed toys nd dolls, lovely Christmas ornaments and gifts, home cooking, post office with gifts from all over the world. The bazaar will be held on the main floor of the hospital.

FOR GROUP OUTINGS
B.C. Hydro charters are economical, fun, convenient
39 to 49-PASSENGER DE LUXE COACHES FOR LONG-DISTANCE TRIPS
PHONE 382-9261

16 CATERING, BANQUET and RECEPTION ROOMS

INQUIRE TODAY ABOUT OUR facilities for banquets, wedding receptions and staff parties. Plaza Restaurant, 1175 Douglas, 382-9631.

20 LOST AND FOUND

ADULT, FEMALE GERMAN Shepherd, black and tan, no collar. Very friendly, named Jenny. Area of Goldstream Park, substantial reward. Call 385-8224 days, 478-7471 nights.

LOST: BLACK AND LIGHT TAN German shepherd. Answers to Randy. Esquimalt-Naden area. Tattooed in both ears. Reward. 383-6365.

LOST; BLACK ANGORA CAT, Vicinity Transit and Central, Sunday, Nov. 26. Answers to "Trotty." 592-1022 or 592-7445.

LOST: CARVING KNIFE AND pliers corner of Foul Bay and Oak Bay at 12:30 p.m. Thursday. Finder please call 592-0365.

LOST: LADY'S GOLD SIGNET ring with family crest, Estevan Shopping Centre — Willow Way. Reward 592-6626 or 592-7700.

LOST: NOV. 24, DOWNTOWN area, gold bracelet, inscribed Regina to Evelyn. Call 386-1854, evenings.

LOST RED 2 WHEEL HAND dolly, vicinity University and 10 Mile Point area. Reward. 478-2174 or 386-6116.

LOST: ADMIRALS-ESQUIMALT, 6 month old female Siamese kitten. Reward. 388-9779.

LOST: WILLIAM HEAD ROAD, black Lab, male, 8 years, Sam. Licence 130364. 478-6864.

LOST: PRESCIPTION GLASSES, rather large, ginger-colored frames. 598-3264.

4½-MONTH-OLD ST. BERNARD puppy, lost Mt. Tolmie area. $20 reward. 477-5694.

HAVE YOU LOST YOUR CAT? Homes wanted. CPL. 598-5731.

LOST: LARGE GOLD BROOCH Reward. 477-9227.

LOST: 2 LARGE BAY HORSES, Central Saanich area. 385-6439.

LOST YOUR PET? HOMES wanted, found. SPCA. 388-6627.

21 MALE HELP WANTED

ADVERTISEMENTS IN THIS CLASSIFICATION MUST COMPLY WITH THE BRITISH COLUMBIA HUMAN RIGHTS ACT SEE COLUMN 1

$600 PER MONTH
For six-month training period applicants must:
1. Be over 21 years of age.
2. Have late-model car.
3. Have successfully completed Grade 12, if under 28 years of age.
4. Have a desire to earn a better than average income.

BLOCK BROS. REALTY LTD. OFFERS:
1. Prelicensing program.
2. Excellent sales training program.
3. Good opportunity for advancement.
4. Higher earnings than you have ever enjoyed before.
5. Guaranteed income for training period.
JOIN THE BLOCK BROS. TEAM
Call
COLWOOD, S. DOUGAL, 478-5561
SHELBOURNE, B. BINGHAM 477-1841

WANTED IMMEDIATELY BY LARGE TRAVEL COMPANY OPENING VICTORIA OFFICE. THOROUGHLY EXPERIENCED AND EFFICIENT PERSON TO ASSUME ALL DUTIES AS ASSISTANT MANAGER WITH A VIEW TO COMPLETE MANAGEMENT AT A LATER DATE. ONLY EXPERIENCED PERSONS NEED APPLY. TOP SALARY OFFERED WITH EXCELLENT WORKING CONDITIONS. ALL REPLIES WILL DEFINITELY BE ANSWERED AND TREATED AS CONFIDENTIAL. VICTORIA PRESS, BOX 402.

REALTORS
We have openings for two active sales representatives in our Hillside Shopping Centre Office. We offer you a generous commission split, expense allowance and the opportunity to work out of a small congenial office, with one of the highest pedestrian counts in greater Victoria. If you are a self-starter and determined to be a success in your chosen vocation, we would like to hear from you! All inquiries in strict confidence. Call: H. Hegen at 388-5451.
NATIONAL TRUST
1280 DOUGLAS ST.

GENTLEMEN!
Let me teach you how you can earn executive income (commission plus bonus) selling Real Estate. Just for fun call me now, you may be pleasantly surprised how easy Real Estate can be with the right teacher. Eric Saffer — Sales Training Manager, Wall and Redekop Realty Ltd., 1820 Blanshard. 386-8321.

ARE YOU A PERSON WITH A good track record of accomplishment? Are you stiffled in your present employment? Do you want prestige, good income, are you willing to work for it? Call my secretary at 384-0548, Zurich Life Insurance Co. Salary paid subject to past and future performance.

STEADY EMPLOYMENT FOR neat, clean young man for clerk in Super Market. Must have clean driving record. Applicants please include previous work experience and references. Reply Victoria Press Box 415.

ACTIVE RETIRED MAN FOR REPAIRS and maintenance 2-3 mornings a week in small factory. Reply stating age, past work record and experience. Victoria Press, Box 400.

SHIPWRIGHT OR CARPENTER, required to refurbish 35' sailboat, located Esquimalt, on dry land. Job would suit retired craftsman. 383-7363.

PROFESSIONAL BOAT BUILDER wanted for casual work evenings and weekends. All replies confidential. 384-5060. 8 a.m.-4:30 p.m.

TAXI DRIVERS
Full or part time. Apply C and C Taxi Company, 906 Government, 385-2100.

NEEDED MEN TO PUT UP fences, by contract. Good Shepherd Shelter, Mill Bay. 743-5569.

QUALIFIED AUTO PAINTERS and helpers. Apply Victoria Press, Box 384.

WANTED: EXPERIENCED FINishers. 386-0286.

MAN TO DO FURNACE DUCT work. Phone 479-7769.

FIRST CLASS CABINETMAKER, finish carpenter required. 386-2812.

IF YOU WANT A JOB BAD enough to go to work call 386-6393.

25 MALE OR FEMALE HELP WANTED

ADVERTISEMENTS IN THIS CLASSIFICATION MUST COMPLY WITH THE BRITISH COLUMBIA HUMAN RIGHTS ACT SEE COLUMN 1

STEP UP TO A BETTER FUTURE
Do you want financial security and independence? Let me show you how you can earn thousands of dollars selling Real Estate. An interview today could change your entire future. If selected you will be given complete on-the-job training in a program which is considered one of the best in the Real Estate industry. It includes field work, study courses, as well as formal schooling. Through this program men and women without any prior experience have become successful sales people. For further information and an interview call Eric Saffer, recruiting and sales training manager, Wall and Redekop Realty Ltd., 1820 Blanshard Street, 386-8321.

LOCAL FIRM OF CHARTERED accountants has openings for individuals with recognized accounting degrees and for students at all levels of training for various accounting designations. Salary commensurate with experience and proven initiative. Full details of education and qualifications requested. Please state present salary and salary expected. Our staff is aware of this advertisement. Reply to Victoria Press, Box 373.

REAL ESTATE CAREER
If you are sales minded, tired of dull routine and want a career rather than just a job, dial 598-1413 for recorded message on the facts.

JACK MEARS
OAK BAY REALTY LTD.
727 Johnson St.

REQUIRED A REGISTERED Technologist for general duty in 56-bed hospital. Salary commensurate with experience and training. A good place to work and a pleasant place to live for hunting, fishing and skiing. Apply to Chief Technologist, Burns Lake and Dist. Hospital, Box 479, Burns Lake, B.C.

ARE YOU EARNING $25,000 a year? Executive openings in 14 countries throughout the world with multi-million dollar ecology industry. Over 150 items to merchandise. Must be self-starter, second language an asset. Training provided. For interview husband and wife is a must. Call 382-5787, 9-12 a.m.

INTERESTED IN HIGH INCOME opportunity plus cash bonuses and convention trips? It is yours if you are a mature man in the Victoria area. Regardless of experience, e-mail president, Dept. AG, P.O. Box 70, Station R, Toronto 352, Ontario.

MARRIED COUPLE, RESIDENT office manager for local motel. Good salary, plus suite. Everything found. Experience not necessary. Must be bondable, neat appearing and energetic. Victoria Press Box 410.

REQUIRED ARCHITECTURAL draftsman. Applications in writing only. Please include resume of experience and salary expected. Work folio or brochure requested upon contact. Reply to Victoria Press Box 389.

MATURE COUPLE REQUIRED immediately to caretake 16-suite apartment block in most desirable location in Oak Bay, opposite Marina.
PEMBERTON, HOLMES LTD.
384-8126 J. W. DOWNER 383-3865

GUITAR TEACHER WANTED. Must have musical background, tidy and presentable to the public. Good position for right party. Apply Victoria Press, Box 328.

RETIRED OR SEMI RETIRED husband and wife team, for downtown rooming house hotel. Very light duties. Free suite and remuneration. Victoria Press Box 404.

26 FEMALE HELP WANTED

ADVERTISEMENTS IN THIS CLASSIFICATION MUST COMPLY WITH THE BRITISH COLUMBIA HUMAN RIGHTS ACT SEE COLUMN 1

SECRETARY REQUIRED FOR real estate and insurance office. Duties to involve counter and phone reception, typing, bank deposits, insurance invoicing and endorsements. General insurance experience helpful but not necessary. Part time to start, 10 a.m.-2 p.m. daily, some full days at month end. Applicant must be prepared to work full time by early spring. Congenial downtown office. Position must be filled immediately. Reply in own handwriting giving all particulars, references and salary expected to Victoria Press Box 406.

LADIES!
Let me teach and show you how you can earn executive income (commission plus bonus) selling Real Estate. Just for fun call me now, you may be pleasantly surprised how easy Real Estate can be with the right teacher. Eric Saffer — Sales Training Manager, Wall and Redekop Realty Ltd., 1820 Blanshard Street, 386-8321.

ASSISTANT MANAGER REquired for sales, Will train right woman. Must be slim and have good appearance, be quick witted and have a very strong and outgoing personality. Free and willing to give total commitment to a much better than average career. Please do not apply unless you fit the above qualifications. 383-5804.

HOUSEKEEPER WANTED FOR doctors' household. Three children, ages 3-8 years. Applicant should be looking for long-term position, capable of affection for children and able to run a household. Write to 2331 McBride Crescent, Prince George, B.C. or phone collect Area Code 604-593-5562 after 7 p.m.

PERMANENT EMPLOYMENT, light clean, maintenance duties, in commercial office buildings, 4-5 hours, 5 nights each week. Positions available in both outlying and downtown areas, no experience required. Work record and references to Victoria Press, Box 393.

LAKEFRONT HOME
Bachelor father requires a babysitter and-or housekeeper. Live in or out. Flexible hours (children 4-11 years). Applicants should have a drivers licence, personality, intelligence, a good telephone voice and hopefully a sense of humor. Send details with salary expected to Victoria Press Box 412.

AVON CALLING
A GOOD SPARE TIME INCOME can be yours as an Avon Representative. Many earn an estimated $40 weekly or more. Want more information? Call: Mrs. S. Burkinshaw 384-7345.

APPLICATIONS IN WRITING are invited from licensed practical nurses and experienced nurses' aids. Good wages and fringe benefits. Apply to Director of Nursing Service, Mount St. Mary Hospital, 999 Burdett Avenue.

LOCAL FIRM REQUIRES FULL time cashier, should be familiar with accounts receivable, able to do some typing and filing. Please reply giving qualifications and previous experience to Victoria Press Box 379.

BABYSITTER NEEDED FOR grade 1 boy in Tolmie School district. 385-0645.

EXPERIENCED, BANK OF COMmerce, discount clerk required. 388-7802, Mr. Chambers.

VOLUNTEER HELP URGENTLY needed for Brownie and Guides. Glanford area. 479-5190.

BABYSITTER, MY HOME 885 Craigflower, No. 116. Mature, responsible person.

26 FEMALE HELP WANTED

DRAKE PERSONNEL
INSURANCE
Previous experience in general insurance required to fill this interesting and varied position in their congenial office. Salary commensurate with experience offered.

BOOKKEEPER
Books to trial balance, typing — machine posting, etc. Friendly office. Lots of variety. Salary $450.

LANGFORD-COLWOOD AREA
Reception and clerk-typist position for busy one-gal office. Good figure aptitude plus previous office experience. Must be able to accept responsibility. Salary $400 plus.

DRAKE PERSONNEL
895 Fort St. 385-3425
"Never a fee to an applicant"

PLEASANT, RELIABLE, EFficient domestic help. 6-8 hours per week, for mother of 4 children, 2 boys at home. No babysitting required. No transportation provided. Call Mrs. Cox, 477-5538, 4-6 p.m.

MATURE BABYSITTER REquired in my home, Amity Drive-Sansbury School area for 2 school-aged children; 2-3 hours daily, Monday to Friday, full days occasionally. 656-2528.

IMMEDIATELY; CAPABLE middleaged housekeeper with practical nursing experience. One adult, one invalid. Sleep-in. Private room and bath. Local references please. 383-0147.

CLAIMS WOMAN
Experienced in handling insurance claims and general office procedures. Contact Mr. Mahony at 386-6164.

MANAGEMENT POTENTIAL
Hair stylist wanted for downtown salon, top commissions paid, plus bonuses. 388-4532.

WANTED — INTELLIGENT EXperienced girl, part time, for service meat counter. Karl's Market, 253 Cook Street.

MOTEL CHAMBERMAID. Mature, weekends and holidays. Apply in person Motel View Royal, 301 Island Highway.

REDUCING SALON
Requires bright, alert and quick thinking girl for shift work. Phone 383-4178.

LOCAL BANK HAS OPENING for experienced teller. Salary commensurate with experience. Apply in writing to Box 1087, Victoria.

EXPERIENCED SPARE TIME cook for Wednesday and Thursday. Oak Bay Newport Guest House. 598-3812, 598-4445.

RESPONSIBLE PERSON REquired to fill staff vacancy in specialized Rest Home, phone 658-5070 10 A.M.-7 P.M.

IF YOU THINK YOU CAN SELL or would like to learn and get well paid for it, call manager at 386-6393.

RECEPTIONIST SECRETARY, fulltime. Typing, some knowledge of bookkeeping. Phone 385-3476 between 9-5.

CLEANING LADY 4 HOURS weekly. Old West Saanich Road area. References required. 479-4566 after 8 p.m.

PART TIME LADY REQUIRED for night work in rest home. Phone 385-4346.

WANTED COUNTER PERSONnel to train for part time work. Apply Al Bailey at 625 Johnson St.

MATURE ENERGETIC WOMAN for delicatessen work. 30-40 hours. Apply 775 Fort St. 9-11 a.m.

URGENT! SITTER FOR SUNdays, Tuesdays and Friday evenings. 382-8685.

FREE SUITE IN NEW BLOCK IN exchange for light cleaning duties. 385-0611, 592-7678.

RECEPTIONIST TYPIST, SOME bookkeeping, filing experience. Post Office Box 894.

BABYSITTER TO COME IN OR

YOUR HEALTH: Dr. Walter Alvarez

A Special Part of Blood

Gamma globulin is a special part of the blood which has to do with protecting us from a few infections. I was just reading that it will protect a person from getting an attack of the usually mild infectious hepatitis (HEPAT, liver, and ITIS meaning inflammation).

The mild hepatitis is due to a virus commonly found in water. The person may get slightly jaundiced and in a few weeks should be well. The serum hepatitis is due often to the patient's having been transfused with blood, or having borrowed his neighbor's unsterilized hypodermic needle for a shot. The serum hepatis is often a serious and sometimes fatal disease.

Unfortunately, gamma globulin only occasionally can protect a person from serum hepatitis.

A correspondent asks if gamma globulin will protect a person from colds. I cannot remember ever having read of this. My good friend Dr. Harld Diehl, when he was taking care of thousands of university students, tried every known or suggested treatment to block colds and found only one good one, which was the common drug codeine, and that has to be taken within the first hour or two that the person has signs of an oncoming cold. This has worked beautifully for me and for many of my patients.

MENTAL PATIENTS OFTEN RETURN

I just read in the U.S. Department of Health, Education and Welfare News (July 7, 1972), an article by Paul Sirovatka about a grant of $44,400 that was given for a study to see what the causes are for the great tendency of mental patients, after they have been released as "cured," to return to the hospital.

Dr. Dolores E. Kriesman will be working with Drs. Virginia Joy and Stanley Lehmann, and these three people will be working with a group of 200 schizophrenic patients and their spouses or parents.

This note brings back to my mind the remarkable case of a young man, a patient of mine, who told me that when he got out of a mental hospital, he soon was to go back, because one of his parents had a touch of the mental trouble that my patient had had, and as a result was very difficult to live with.

My patient said that when he went home, he ran into so much abuse for "wasting a lot of the family money with his foolishness" that he went back to the mental hospital to get "peace and understanding." What we much need are "half-way houses."

TV PROGRAM LISTINGS

EVENING

CBUT—2 Vancouver | KOMO—4 Seattle | KING—5 Victoria | CHEK—6 Seattle | KIRO—7 Seattle | CHAN—8 Vancouver | KCTS—9 Seattle | KTNT—11 Tacoma | KVOS—12 Bellingham | KTVW—13 Tacoma

6 P.M.
2—Klahanie
4—News
5—News
6—News
7—News
8—News
9—Hodgepodge Lodge
11—Jeannie
12—To Tell the Truth
13—Name of the Game

6:30 P.M.
2—Hourglass
4—News
5—News
6—News
7—News
8—News
9—Young Musical Artists
11—That Girl
12—News
13—Name of the Game

7 P.M.
2—Hourglass
4—NFL: Los Angeles at 'Frisco
5—Truth or Consequences
6—Room 222
7—Audubon Theatre
8—Doris Day
9—Consultation
10—Cable 10 Forum
11—Beverly Hillbillies
12—Hee Haw
13—Name of the Game

7:30 P.M.
2—Irish Rovers
4—Football continued
5—Parent Game
6—Adam-12
7—Young Dr. Kildare
8—Rollin'
9—Beautiful Machine
10—Forum continued
11—Dragnet
12—Hee Haw
13—Movie: Money Jungle

8 P.M.
2—Partridge Family
4—Countdown to 2001—Special
5—Laugh-In
6—Partridge Family
7—Dr. Seuss Cartoon
8—Odd Couple
9—Hollywood TV Theatre — Special
10—Tomorrow Today
11—Perry Mason
12—Dr. Seuss Cartoon
13—Movie continued

8:30 P.M.
2—Cannon
4—ABC News Special
5—Laugh-In
6—Cannon
7—Frosty the Snowman — Special
8—Medical Centre
9—Special continued
10—Nature's Best
11—Perry Mason
12—Frosty the Snowman — Special
13—Movie continued

9 P.M.
2—Cannon continued
4—Special continued
5—Movie: Hired Hand
6—Cannon continued
7—Perry Como—Special
8—Medical Centre continued
9—Special continued
10—Cable 10 Forum
11—Merv Griffin
12—Perry Como—Special
13—Movie continued

9:30 P.M.
2—This Is the Law
4—Special continued
5—Movie continued
6—This Is the Law
7—Perry Como continued
8—Pig 'n' Whistle
9—Scattered Showers
10—Forum continued
11—Merv Griffin
12—Perry Como continued
13—Wrestling

10 p.m.
2—Nature of Things
4—News
5—Movie continued
6—Nature of Things
7—Bill Cosby
8—Ironside
9—Scattered Showers
11—News
12—Journey to Unknown
13—Wrestling continued

10:30 p.m.
2—Man Alive
4—Movie: Fortune Cookie
5—Movie continued
6—Man Alive
7—Cosby continued
8—Ironside continued
11—News continued
12—Journey continued
13—Ghost and Mrs. Muir

11 p.m.
2—News
4—Movie continued
5—News
6—News
7—News
8—News
11—Untouchables
12—Rifleman
13—Virginian

11:30 p.m.
2—Movie: Big Steal (11:50)
4—Movie continued
5—Johnny Carson
6—News
7—Movie: Our Mother's House
8—News
11—Untouchables
12—Movie: Our Mother's House
13—Virginian continued

12 midnight
2—Movie continued
4—Movie continued
5—Johnny Carson
6—Movie: Eye Creatures
7—Movie continued
8—Movie: Walk on the Wild Side
11—News
12—Movie continued
13—Virginian continued

12:30 a.m.
2—Movie continued
4—Movie continued
5—Johnny Carson
6—Movie continued
7—Movie continued
8—Movie continued
12—Movie continued
13—Movie: Steel Town

ALL TIMES ARE LOCAL

CHANNELS RESERVE RIGHT TO MAKE LAST-MINUTE CHANGES

EARLY TUESDAY

8 a.m.
4—It's Your Bet
5—Today
6—Canada A.M.
7—I. P. Patches
8—Canada A.M.
12—Frisky Frolics

8:30 a.m.
4—This Morning
5—Today
6—Good Morning
7—Captain Kangaroo
8—Good Morning
12—Captain Kangaroo

9 a.m.
4—This Morning
5—Dinah Shore
6—Yoga
7—News
8—Yoga
9—Sounds; Spanish
11—Garner Ted Armstrong
12—Jokers Wild
13—Three Stooges; Joyce Brothers

9:30 a.m.
2—Mr. Dressup
4—Movie: Roger Touhy, Gangster
5—Concentration
6—Mr. Dressup
7—News
8—Trouble With Tracy
9—People, Art
11—Price Is Right
12—Price Is Right
13—Project 13

10 a.m.
2—Canadian Schools
4—Move continued
5—Sale of the Century
6—Canadian Schools
7—Gambit
8—Eye Bet
9—Electric Company
11—Jack Lalanne
12—Gambit
13—Project 13

10:30 a.m.
2—Giant; Chez Helene
4—Movie continued
5—Hollywood Squares
6—Giant; Chez Helene
7—Love of Life
8—Family Affair
9—Art Cart; Music
11—New Zoo Revue
12—Love of Life
13—Project 13

11 a.m.
2—Sesame Street
4—Not for Women Only
5—Jeopardy
6—Ed Allen
7—Where the Heart Is
8—Jean Cannem
9—Shadowtime; Music
11—Romper Room
12—Where the Heart Is
13—Stump the Stars

11:30 a.m.
2—Sesame Street
4—Bewitched
5—Who, What or Where
6—Hogan's Heroes
7—Search For Tomorrow
8—Jean Cannem
9—Sesame Street
11—Romper Room
12—Search For Tomorrow
13—Joanne Carson's VIPs

12 noon
2—Luncheon Date
4—Password
5—Take Time
6—Noon Show
7—News
8—News; Santa Visit
9—Sesame Street
11—Three on a Match
12—Merv Griffin
13—Movie: Only a Woman

12:30
2—Luncheon Date
4—Split Second
5—Take Time
6—Movie: The Sheriff (12:45)
7—As The World Turns
8—Movie: The Sheriff (12:45)
9—Telecourse
11—Days of Our Lives
12—Merv Griffin
13—Movie continued

1 p.m.
2—Bob Switzer
4—All My Children
5—Doctors
6—Movie continued
7—Guiding Light
8—Movie continued
9—Music Lessons
11—Galloping Gourmet
12—Merv Griffin
13—Movie continued

1:30 p.m.
2—Audobon Wildlife
4—Let's Make a Deal
5—Another World
6—Movie continued
7—Edge of Night
9—Art Starts; Spanish
11—The Saint
12—That Girl
13—Movie continued

2 p.m.
2—Galloping Gourmet
4—Newlywed Game
5—Return to Peyton Place
6—Movie continued
7—Many Splendored Thing
8—Movie continued
9—Images; Others
11—Saint continued
12—Many Splendored Thing
13—Fugitive

2:30 p.m.
2—B.C. Legislature Opening
4—Dating Game
5—Somerset
6—Victoria Scene
7—Secret Storm
8—Somerset
9—Ripples
11—Don St. Thomas
12—Secret Storm
13—Fugitive

3 p.m.
2—Take 30
4—General Hospital
5—Mike Douglas
6—Take 30
7—Family Affair
8—Another World
9—Hatha Yoga
11—What's My Line?
12—It's Your Bet
13—Three Stooges

3:30 p.m.
2—Edge of Night
4—One Life to Live
5—Mike Douglas continued
6—Edge of Night
7—Green Acres
8—What's the Good Word?
9—Schools Special
11—Brakeman Bill
12—What's My Line?
13—Superman

4 p.m.
2—Family Court
4—Love, American Style
5—Movie: Street Corner
6—Family Court
7—Movie: Golden Girl
8—Anything You Can Do
9—Sesame Street
11—Flintstones
12—Funorama
13—Tony Visco Show

4:30 p.m.
2—Drop-in
4—Ponderosa
5—Movie continued
6—Drop-in
7—Movie continued
8—Flintstones
9—Sesame Street
11—Gentle Ben
12—Journey to Centre of Earth
13—Tony Visco continued

5 p.m.
2—Alphabet Soup
4—Ponderosa continued
5—Movie continued
6—Beat The Clock
7—Movie continued
8—Beat the Clock
9—Mister Rogers
11—Gilligan's Island
12—My Favorite Martian
13—Tony Visco continued

5:30 p.m.
2—Get Smart
4—News
5—News
6—News
7—Movie continued
8—Hogan's Heroes
9—Electric Company
13—F Troop
11—Eddie's Father
12—Truth or Consequences

RADIO LOG

AM Stations—Victoria: CJVI, 900; CFAX, 1070; CKDA, 1220; Vancouver: CJOR, 600; CBU, 690; CKNX, 980; CKWX, 1130; CHQM, 1320; CKVN, 1410. Seattle: KIRO, 710; KOMO, 1000; KING, 1090. Bellingham: KARI, 550. Port Angeles: KONP, 1450.

FM Stations—Victoria: CFMS, 98.5; Vancouver: CKLG, 96.3; CFQM, 103.5; CBC, 105.7; CBUF, 97.7 (French—6 a.m. to 1 a.m.). Seattle: KLXI, 95.7; KLSN, 96.5; KING, 98.1; KIRO, 100.7; KETO, 101.5. Tacoma: KTNT, 93.7; KLAY, 106.1. Edmonds: KBIQ, 105.3. Bellingham: KERL, 104.3.

Most stations broadcast news bulletins on the hour and on the half-hour at early morning and evening peak periods.

Major Newscasts: CBC-FM, 7 a.m.: BBC News, Monday to Saturday: National news: CFAX, CKDA and CJVI, 8 a.m., 12 noon (noon report), 5:30 p.m. (news hour); Saturday and Sunday, 8 a.m., 12:30 p.m., 6 p.m. and 10 p.m.

TIMES GOOD MUSIC HOUR

8 P.M. — CJVI

Academic Festival Overture, Brahms; Invitation to the Dance—von Weber, Hambro and Zayde; Rosalie—Porter, Living Voices; Wanting You—Romberg, Living Voices; Caribiribin, Living Voices; Hungarian Rhapsody No. 9—Liszt; Variations on a Theme by Paganini, Hambro and Zayde; Hark the Herald Angels Sing; Rudolph the Red-Nosed Reindeer, Ray Coniff; Silver Bells, Ray Coniff.

DENNIS THE MENACE

'I DON'T THINK IT'S CUTE. I THINK IT'S PITIFUL!'

CROSSWORD by Eugene Sheffer

ACROSS
1. Feminine name
5. Insect
8. Stupid person
12. Elliptical
13. Repent
14. Charles Lamb
15. Recovers
17. Bang
18. Arid
19. Corded fabric
20. Bowling mark
21. Sorrowful
22. Menu item
23. More secure
26. Hunting dog
30. Arabian seaport
31. Electrified particle
32. Competently
33. Joining
35. Tend a furnace
36. Annoy
37. Sorrow
38. Subject
41. Fasten
42. Payable
45. Accumulate
46. Sprouts
48. So be it
49. Crude metal
50. Emerald Isle
51. Lease
52. Roman bronze
53. Tardy

DOWN
1. Nobleman
2. Above
3. Having an open pattern
4. Entire amount
5. Cooked in a certain way
6. Mass
7. Affirmative
8. Hopeless
9. Spiced meat stew
10. Prevaricator
11. Subdue
16. Sandarac tree
20. Title
21. Opinion
22. Greek god
23. Uncle —
24. American humorist
25. Legal charge
26. Swine
27. African Negro
28. Wapiti
29. Bar offering
31. Writing fluid
34. Wrath
35. Melody
37. Telegrams
38. Former Russian ruler
39. Harness part
40. Level
41. Unadulterated
42. Feminine name
43. Fixed quantity
44. Anglo-Saxon serf
46. Crushing snake
47. Lamprey

Average time of solution: 21 min.

BAD		ALA		VOTE								
ARAB		ROD		IVAN								
SATE		AGE		NAPS								
SLANT				EPIC								
		NIP		TREADS								
SLAYERS				ANGIE								
LONG				OUT		TUNE						
ESTOP				BALLETS								
DESOTO				BOO								
		DARK		OPENS								
ADAM		DAM		ERIC								
RITA		BTA		ZOLA								
EDEN		REX		SET								

Answer to Previous Puzzle

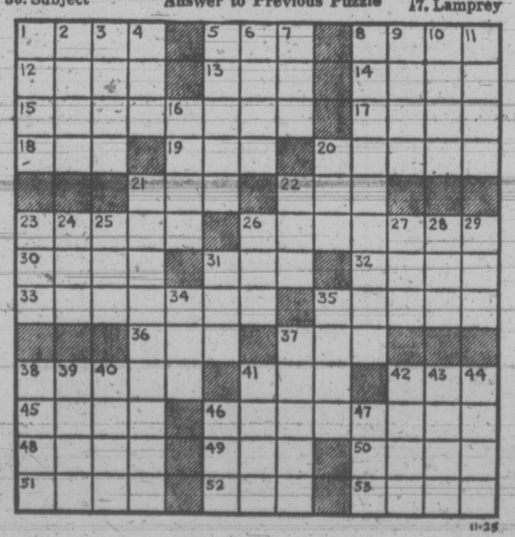

11-25

36 BUSINESS SERVICES AND DIRECTORY

Cleanup Services

$3.50 AND UP
Butch 478-7511

Contractors

FEATURE KITCHEN AND Home Improvement Centre
2610 DOUGLAS ST.
For the FINEST names In KITCHEN CABINETS
CUSTOM built to fit Your Requirements
Specializing in Vanities Additions, Remodeling and Bathrooms
PHONE 385-4921

SIMPSONS-SEARS CITATION KITCHEN CABINETS
Let our planning and design experts plan your "Dream Kitchen" Superbly crafted cabinets in luxurious hardwood finishes. Phone for free no-obligation estimate. When you remodel rely on the experts at SIMPSONS-SEARS 388-9111

MODERN HOMES AT MODERATE PRICES
Under construction now on a mobile home design — for the odd shaped lot or regular. Viewing by appointment. 388-6193.

DAVID TAYLOR CONSTRUCTION 384-2565
A completely specialized service. — New construction — remodelling highly experienced in draughting and design. Victoria-Gulf Islands.

RENOVATION CONSULTANTS
Experienced in the design and renovation of your building. We will co-ordinate finance and maintain every phase of your project. 592-7122

WILL DO WORK ANYWHERE, Vancouver Island and Gulf Islands area. Complete service, new construction, remodelling, drafting and design. Phone anytime, Mr. Taylor, 384-2565, collect.

DESIGN—RENOVATIONS 382-3421
Pacific Coast Insulation and Roofing Co. Ltd.

WHEATON CONSTRUCTION LTD.
Design, Build and Renovate 382-2159

COULTER AND ASSOCIATES CONSTRUCTION LTD.
Complete building service. Free estimates. Office. 386-1636.

FARMER CONSTRUCTION
Design — Renovations 388-5121

W. CAMPBELL LTD.
General Contractors
Building Consultants 479-3904

FRAMING, RENOVATIONS, ADditions, kitchens and repairs. Phone Alright Builders. 479-1160.

V.I.P HOME SERVICES LTD. Renovations, additions, insulated stucco. 598-1611.

RENOVATIONS OR ADDITIONS to your home or office. Phone Al Wergeland Construction, 478-2998.

FRAMING CREW READY TO go. Quality work. 384-2990 around 6 p.m.

WIRING, PLUMBING, CARpentry. 477-6368 before 9 a.m.

Delivery and Transfer

HAVE TRUCK, WILL HAUL OR? Very reasonable rates. 479-5610 anytime.

Drain Tile Service

WET BASEMENTS MADE DRY. Drain tiles cleaned and repaired. Free estimates. 24-Hour Service. 598-4551.

DRAIN TILES CLEANED, REpaired or replaced. Wet basement? Free estimates. Phone anytime, 382-4831.

EVAN ENTERPRISES
Eaves trough, downpipes, drain tile, wet basement. Repaired. 384-0912.

WET BASEMENTS MADE DRY. Drain tiles cleaned or repaired. 479-7945.

Dressmaking

BRIDAL RENTALS, COSTUMES, formals, dressmaking. 28 Burnside W 385-1542 Fashion Craft Shop.

KITTY'S DRESSMAKING, ALterations. Made to measure without pattern. 386-9296, 384-1059.

ANN'S DRESSMAKING, SPECIALizing in alterations, hems, $1.50 up. 386-9466.

Drywall

PACIFIC DRYWALL CO.
Phone 383-7820 anytime

Electrical Contractors

J and H ELECTRIC
Rewiring, electric heating, appliance connection. 17 years experience. Free estimates. 479-3222

RESIDENTIAL REWIRING
Electric heating, appliances installed. Hydro financing.
BUCKLE ELECTRIC
479-3941 385-8082

McCOY ELECTRIC
New and Older Homes
Rewiring Expert—Electric Heating
386-0822 or 479-7561 Eves.

OLDER HOMES REWIRED—NO down payment. We finance through B.C. Hydro Plan.
EDDY'S ELECTRIC — 385-7666

Fencing

CHAIN LINK FENCING
— Free Estimates —
SIMPSONS-SEARS
388-9111

FENCING AND FENCE RENEWing. Free estimates. Reasonable rates. Art's Fencing. 384-5384.

CHAIN LINK FENCING
D.D.P. ENTERPRISES—385-1512

PACIFIC FENCING, 592-4161
Screen block—Chain link—Wood

Flooring and Sanding

JIM DUNCAN
Floor sanding and refinishing, exp. 386-1509 anytime.

Furniture Refinishing

BEDROOM-DINING ROOM suites, Pianos. 383-5521, Alpha Finishers Ltd., Eves.: 385-3519.

Gardening

A. G. PERSONAL CLEANUP SERVICE, GARDEN AND LAWN MAINTENANCE
Rockeries rearranged, leaves raked, lawns planted. Pruning fruit trees or ornamental shrubs. Contracts invited. All rubbish hauled away or burned. 479-4067 after 6 or 388-5717 anytime.

"BRENTA GROWERS"
Excellent workmanship offered in complete garden maintenance, fall and spring clean ups, re-arrangements and tree services by professionally trained and for many years experienced landscape-gardener. Reasonable prices plus satisfaction. 652-2881 (24 hours).

LICENSED GARDENER
Clean-up, pruning, etc.
Gardening by contract
G. BARTA 479-3900

HARVEY'S LANDSCAPING AND garden service. Complete facilities Mr. Fong, 479-7078.

EXPERIENCED GARDENER for gardening and yard cleaning. 592-6188.

ENGLISH GARDENER, 20 years' experience, full maintenance. 383-6692.

EXPERIENCED GARDENER for pruning and trimming trees and shrubs. 383-8363.

FRANK'S GENERAL GARDENing and pruning, 477-6661.

36 BUSINESS SERVICES AND DIRECTORY

Gutter Cleaning and Repairs

5" CONTINUOUS ALUMINUM Gutter in Baked Enamel "We make it!" Insist on 5", you pay no more. Takes care of itself for 20 years. "Easy terms."
B.C. Aluminum, 479-3232

GUTTERING
Use our 20-year guaranteed white aluminum guttering.
SIMPSONS-SEARS
388-9111

FREE ESTIMATES—WILL clean or repair gutters, drain tiles, etc. A. G. Personal Clean-Up Service. 479-4067 after 6, 388-5717 anytime.

CLEAN, REPAIR, REPLACE gutters. Roofing, down pipes and drain tile. Wet basement? Free estimates. Phone anytime, 382-4831.

— SKYLINE —
Seamless Metal Gutters Ltd.
Aluminum 5" continuous gutters. Free estimate 382-5807

GUTTER CLEANED AND REpaired, down pipes replaced. Free estimates on new gutter and roofing. All work guaranteed. 598-4551.

GUTTERS CLEANED AND REpaired. Free estimates. Phone 479-7945.

Janitor Service

PARKING LOT SWEEPING, BY contract. 656-5183.

Landscaping

ROCKWALLS; ALL TYPES OF landscaping. Contracts invited. A. G. Personal Clean-Up Service, 479-4067 after 6, 388-5717 anytime.

GENERAL LANDSCAPING, PROfessional rock work, retaining walls, etc. 384-9563, 479-4465.

BARKER LANDSCAPING
Rock Work, patios, etc. Lawn specialists. Terms. 382-8323.

SALEM GROWERS LTD.
652-2973 652-3318

Masonry

VIC AND MARTIN'S
Stone masons, slate, fireplaces, retaining walls, free estimates. 383-7461.

FIREPLACES AND REPAIRS, tile, slate, marble, brick and stone work. Sickes Masonry, 479-7348.

ALL KINDS OF MASONRY AND stonework, very reasonable. 386-0234.

BENITO BROS. MASONRY AND Stonework. Reasonable. 477-4434.

FIREPLACES, CHIMNEYS AND repairs. Ron Henson, 478-1557.

Moving

CARTAGE, SMALL MOVINGS, odds and ends, clean-ups. Reasonable rates. 383-3577 anytime.

Painters and Decorators

CLARK AND PATTISON PAINTING CONTRACTORS LTD.
Brush or spray. Paperhangers Texture and vinyl work. Will do all or part of any job. Paint store. BAPCO, GENERAL and PRATT AND LAMBERT paints, and rentals of all painters' equipment. Terms if desired. Phone 384-0443. 760 Bay St.

ISLAND DECORATORS
Painters Paperhangers
Spray Painters
Plaster Repairs
Convenient Time Payments
383-9059 Eves. 382-1479

BROTHERS PAINTING AND DECORATING
Free appraisals, color consultant. All types of painting. All types of repairs. Commercial, farm, residential. Lowest rates. Terms. Work guaranteed. 383-8112.

TED HILL-TOUT
A complete decorating service, interior and exterior — spray or brush — papering — store — terms. For careful work at reasonable prices, please call 598-4012.

WEBB AND SON
384-6827 — Paperhanging, painting. Quick, clean, reliable. First-class workmanship. 30 years' experience Victoria. Terms if desired.

RENOVATION CONSULTANTS
Full service for your decorating needs. Call us to decorate your home inside or out. Financing available. 592-7122.

PAINTING AND DECORATING
Reasonable rates. Satisfaction guaranteed. Terms. 382-7885, 479-2473.

CARL ANDRIESSEN
Experienced Dutch Painter
Low Prices — 592-4033

PAINTING, DECORATING AND paperhanging. Reasonable. Paul Larsen, 386-0768 after 5 p.m.

EXTERIOR AND INTERIOR
Special low prices. For clean jobs. Phone Douglas, 477-5207.

PAPER HANGING, PAINTING. Tommy Harker, 383-3474.

SCANDINAVIAN
Painters and Decorators, 382-0713.

Plasterers

FRED BLANCHARD AND SONS
Plaster, stucco, drywall
Repairs our speciality
656-3638 656-4556

STUCCO, DRYWALL AND IMITAtion granite stone. Commercial and residential. Stan Olson, 383-0897 after 5 p.m.

COLEMAN PLASTERING LTD.
Quality work, keen prices. Free estimates for stuccoing your older house. Ph 598-3433.

PLASTER AND STUCCO REPAIRS. Free estimates. Phone 598-5305 anytime.

STUCCOING, PLASTERING Alterations. Reasonable. 479-4779.

PLASTERING, STUCCOING, SPECial low rates. 479-2976.

Plumbing and Heating

REASONABLE RATES OF ALL types of plumbing, large or small. 479-5054 anytime.

S. H. BROWN
Repairs—Remodelling—New Work
479-5641 4051 Wilkinson

Roofing and Siding

SIMPSONS-SEARS
ASPHALT SHINGLES
Supplied — Installed
Ask about our exclusive heavy duty 250-lb. Superlock.
SIMPSONS-SEARS
For Free Estimate Call
388-9111, Local 264

STEWART AND HUDSON
Asphalt Shingles applied. Contact us for competitive estimates.
BUDGET TERMS available.
Open Monday thru Saturday
7:30-5:30—400 Gorge Rd.
386-3211
STEWART AND HUDSON

NEW ROOFS AND RE-ROOFING. Free estimates. No job too small. 598-4551.

EVANS ENTERPRISES
All types of roofing, roof coating. 384-0912.

PARKER JOHNSTON LTD.
1314 BROAD STREET, 382-9181
"Roofing Victoria Since 1935"

Tree Service

DUTCH LANDSCAPERS
Complete tree service. Pruning fruit trees, trimming evergreens. Free estimates. 30 years' experience. 479-7474.

HOUSTON TREE SERVICE
Complete tree service, bulldozing, land clearing. Standing and felled timber wanted. Insured. 388-9515.

MT. VIEW TREE SERVICE
Everything in trees. Estimates. Insured. 479-3873 or 479-1567.

VICTORIA TREE SERVICE. free estimates, insured. 382-6466 or 388-7207.

THETIS HEIGHTS TREE SERvice. Topping and falling. Free estimates. 478-2318.

MAN AND CHAIN SAW FOR hire. 656-5183.

Upholstery

DANISH UPHOLSTERY
Estimates — Delivery — Pickups
FREE
Phone 652-1591 Anytime

38 TRAVEL

A. B. C.
ADVANCE BOOKING CHARTER with
WARDAIR CANADA LTD.
All new fare structure plus the full schedule of daily East or Westbound flights Via Boeing 707 and 747 jets.

Non stop 1st class return flights to London, Amsterdam, Frankfurt and Copenhagen. Commencing April 2, 1973.
$249
FOUR SEASONS TRAVEL LTD.
For 7 years representing Wardair exclusively.
384-7108 212-620 View St.

CHARTER BARGAINS
London, $225 return
Mexico, $276 return
(Air fare, hotels and transfers included.)
Hawaii, $215 return
(Air fare, hotels and transfers included).
386-2485
CHARTER FLIGHT CONSULTANTS

SPEND CHIRSTMAS IN HONOLULU
$325 for 2 weeks, departing Dec. 1 for Vancouver. Includes hotel and air fare.
BOOK NOW
ONLY 4 SEATS LEFT
LEISURETIME TOURS
430-1070 DOUGLAS 385-9725

EASTER
Charter Flight Lists
To Europe, Hawaii
now available at
BUDGET TRAVEL LTD.
641 JOHNSON 384-7121

39 PERSONALS

SINCERE PROFESSIONAL widow in '50s, wishes to meet tall, unencumbered gent working or with means, about the same age. Enjoy home life, cards, dancing and social outings. Object companionship. Victoria Press, Box 399.

ACTIVE, CONSIDERATE GENtleman, 43, who enjoys life would like to meet a pleasant, feminine, sincere woman to enjoy it with. Must like music, dancing and good conversation. Object — companionship. Victoria Press Box 390.

PEACE,
GOODWILL TO ALL MANKIND
AND
ALL LIVING THINGS
SPIRITUAL HEALING
385-5501
7 TO 9 P.M.

TALL (5'6"), SLIM FEMALE, wishes to meet unattached gentleman, 45-55 years, for companionship,dancing, dates, etc. Sincere replies only. Victoria Press, Box 397.

BIRTH CONTROL CLINIC
1947 Cook St.
Tuesday 7:30-9:30 p.m.
Appointments 385-3351

ALCOHOLICS ANONYMOUS
If you have a drinking problem and want to quit, phone 383-0415.

"ANYONE KNOWING THE PERson who is driving a Mercedes to Mexico please call 382-9757"

PREGNANT AND DISTRESSED? Birthright can help you. 384-1431.

40 BUSINESS PERSONALS

SINGLE, SEPARATED, DIVORCED
Are you having difficulty qualifying for a mortgage? Are you fed up with paying rent? Call Wilf Cotton at Bayshore Realty Ltd. No obligation. 388-6424 or Res. 479-3876.

BEAUTIFUL NOOTKA COURT
There are new shops in beautiful Nootka Court. Suomi House is one of them. You are welcome to visit in our new store at 634 Humboldt, Victoria, B.C.

MASSAGE
Headaches, sore muscles, tensions? Part-time oriental Masseur will take small clientele. Write P.O. Box 1871 or call 383-3073 after 6

LICENSED RELAXATION centre, quiet, restful, complete privacy. For information and appointment, call between 9 a.m.-12 noon weekdays, 384-7734.

SEWING MACHINE PROBLEMS? Expert professional service. Any make, any time. F. Rogers, 477-8126.

DO YOU NEED SOME TYPING done, will type almost anything, in my home at reasonable prices. 385-6210.

HELENA IS BACK TEA READing Tuesday, Wednesday, Thursday, 2-4;40 p.m. Guvnor's Pancake House, 712 Yates.

BEAUTIFUL INDOOR POOL AND sauna, open to public, restricted basis. Queen Victoria Inn, 386-2812

HAVE YOUR HOROSCOPE PERsonally done. Accurate, confidential. Call Rosheen. 383-0405.

ARE YOU FIT FOR KNITS? Phone MILADY'S about our weekly special. 385-3389.

CROCHET AT HOME PROFESsional help by experienced teacher, will take orders 382-7636.

MRS. PAYN-JONES, TRANCE medium, questions answered, advice given. 386-3603.

IF YOU HAVE A HOBBY AND wish to make it profitable. 478-5939.

HOW TO QUIT SMOKING?
SMOKE WATCHERS. 383-6914

TAROT CARD READINGS
592-4112.

VICTORIA HYPNOSIS CENTRE LTD., Ste. 101-645 Fort St. 388-9722.

42 EDUCATION

HIGH SCHOOL AT HOME: CANAda's Leading School. Free booklet. National College, 444 Robson St., Vancouver 3, B.C. 688-4913.

TUTORING—PROFESSIONAL help by experienced teacher. French, Math, new and old method. 598-2331.

COLQUITZ PLAY GROUP, Interurban and Wilkinson Road area has openings for 4-year-olds. $7 per month. 479-4332.

GERMAN TUTORING AND CONversation by experienced German teacher. 382-0585.

"TRAFFIC SAFETY PREP course" $5. National Safety Centre. Phone 383-7731.

60 FUEL

DAVIES BROS. FUEL
Freshly cut alder $15 per pickup load delivered. 642-3057.

SEASONED ALDER, SPLIT AND delivered, $30 per cord. 382-5261 after 5 p.m.

SPLIT ALDER CORDWOOD, $25 per cord delivered. 388-9253.

SPLIT ALDER CORD WOOD, $23 per stack cord. 478-7305, 478-7106.

Wood and Sawdust

FIREPLACE WOOD. ALDER OR mixed. Delivered. Reasonable price. 386-1270.

63 TIMBER

WANTED; TIMBER STANDING or felled. Fir, cedar or hemlock logs. Top prices paid.
Ideal Sawmill Co. Ltd. 385-0441

FOR SALE: BUSHY CHRISTMAS trees. Wholesale. Chambers. Riverbottom, Duncan, 748-8816.

65 BUILDING SUPPLIES

QUALITY
READY-MIX CONCRETE
Yes, there is
A DIFFERENCE
To make sure you get the best concrete possible, Butler Brothers are constantly testing and checking all materials that go into our product.
BUY THE BEST
IT COSTS NO MORE
5-days a week
delivery
BUTLER BROTHERS
652-1121

Ideal Sawmill Company Ltd.
2735 Bridge St.
Lumber — Lumber Special Sale
2x4, 2x6, 2x8, 2x10, 1x6, 1x8 shiplap, all new lumber, $58 per F.B.M. and up. 385-0441

USED RED BRICKS, SAND AND GRAVEL. OK TRUCKING CO. LTD., 740 TOPAZ, 384-3414.

QUANTITY OF GOOD USED lumber for sale at ½ price. 652-3465, evenings.

HOUSES WANTED TO BE DEMOlished. 478-1563.

65 BUILDING SUPPLIES

STEWART & HUDSON
Building Supply Centre
PAINT UP
FOR CHRISTMAS
TOP QUALITY

	Reg.	Sale
Interior Latex, Gal.	12.49	7.98
Interior Semi-Gloss,Gal.	13.98	8.98
7½" Roller and Tray, each		1.19
7½" Roller with handle, each		.79
Brushes — Many sizes, each		.79
Rubberset Brushes — all stock less 20%.		

PLUMBING BARGAINS

White vanity basin	17.99
Aztec gold vanity basin	19.99
Avocado vanity basin	19.99
Basin faucet	9.99
16 x 18 stainless sink	18.99
18 x 20 stainless sink	18.99
Kitchen sink faucet	11.49
Ceramic Tile, good selection from sq. ft.	.69

HARDING CARPET REMNANTS

Size		Reg.	Sale
6'x12'	Monterey	89.00	53.00
7'x12'	Cal Hills	108.00	77.00
6'x12'	Lynwood	116.00	70.00
6'x12'	Stampede	60.00	35.00
9'x12'	New Generation	164.00	99.00
10'x12'	Maracaibo	169.00	100.00
9'x12'	Erin Ewist	140.00	85.00
9'x12'	Monterey	139.00	84.00

See Mickey Malocha in our basement carpet sales and show room.

Prices Effective VICTORIA ONLY
Open Monday Through Saturday
7:30-5:30
CHARGES—BUDGETS—
386-3211
400 Gorge Rd. East
STEWART & HUDSON

S. J. PEDEN LTD.
4x8 FIR PLYWOOD

Sanded		Unsanded	
¼"	$5.10	5-16"	$4.15
3/8"	$6.95	3/8"	$4.65
½"	$8.50	½"	$6.70
¾"	$10.80	5/8"	$7.90
		¾"	$9.25

4x8x½ std. T and G sheathing A sheet $9.25

CHECK OUR PRICE ON ORDERS OF 10 SHEETS OR MORE

We have in stock a full range of 4" and 6" Transite sewer pipe and fittings.

S. J. PEDEN LTD.
2855 QUESNEL ST., 386-3464

why pay more?
1000 bm 2x4, 2x6 and 1" lumber

	$32.95
4x8-3/8 gyproc no. 1	$2.49
4x8-4m amazon panelling	$4.19
4x8-4m vg mahogany prefin.	$3.25
	$3.25
2" down pipe, 10' long	$1.86
galv. gutter, 10' long	$2.90
plastic-fibre-gum, gal.	2.25
totem tops—32 for	$1.00
toilet seats — solid — white	$5.95
plastic counter topping	$11.95
Westward batteries, 2 for	49c
1x4 strapping, ft.	4c
2x10 random length util., ft.	25c

rent a rug shampooer for $1.00 per day
we cut glass to size
post office open Monday through Saturday, 9 to 5:30

langford building supply and hardware ltd.
940 goldstream ave. 478-1724

CUBBON BUILDING SUPPLIES
A Yard of Good Lumber

Ping Pong table, top-base	19.95
Totem Logs — (12 pces.)	1.00
4x8¾ Sanded Spec.	8.95
4x8⅝ fir ply T and G	7.95
We Have Glass	
Interior White Latex — gal.	3.99
12 Foot Plastic Gutter	2.50
Presto Logs — each	.10
Damaged Donnaconna — sq. ft.	.05
2½"x15"—100 ft. rolls insul	5.99
4x8 Formica No. 1 sheet	14.95

Open 8 a.m. till 5:30 p.m., 6 days.
Also Friday night till 9 p.m.
1720 Cook Street 384-8181

COLUMBIA
READY-MIX LTD.
—ready-mix concrete
—sand
—gravel
—drain rock
—fill materials
Phone 478-1701
860 Attree Rd.

SAANICH LUMBER YARDS
3042 Douglas St., 385-2486
NIGHT PHONE 479-1423
12'x21' Garage (plus roofing)

	$270.00
Work Bench	$ 10.60
Combination of storm doors (wood)	$ 27.95
Boat lumber — pram dinghy kit	$ 32.50
12'x20' Carport (attached) approx	$190.00
Greenhouse, 8x10	$175.00

QUANTITY OF GOOD USED lumber for sale at ½ price 652-3465, evenings.

CLEAN USED BRICKS
384-5458

70 MUSICAL INSTRUMENTS

AMPLIFIER, 60 WATTS R.M.S., reverb, tremolo, brightness switch, with two 15" C.T.S. speakers in a ported cabinet, $275.

70 MUSICAL INSTRUMENTS

TEMPO-TREND STUDIOS LTD.
410 Burnside East

Gifts For Christmas

One Acetone Organ
Percussion - Rhythm - Leslie
Reg. $1,850.
One only Special $1,480.

One Acetone Organ
Rhythm and Leslie
Reg. $1,450.
One only Special $1,160.

One used Piano (Mini Upright)
First class tone and cabinet
$55.00

1-9 P.M. Daily
All day Saturday
Phone 384-2111
Or anytime 477-4044

TRADE-IN
ORGANS

SPECIALLY PRICED

Phillips single keyboard chord organ $488
Hammond ebony chord organ $595
Electrohome 2 manual $695
Lowrey Holiday model $695

Other models to choose from.
Convenient credit terms available. WOODWARD'S Mayfair, 2nd Floor.

YOUR ONE-STOP
MUSIC CENTRE
Instruments — Accessories for all instruments —
Classical and Popular Music
Complete Repair Service
School Band Rentals
"everything in music"
HALL-FAIRFIELD MUSIC CENTRE LIMITED
Open Friday evenings
728 Fort St. 385-8342

DRIVE-IN MUSIC
LOTS OF PARKING
Open Mon. - Fri. till 9:30
Saturdays till 6:00
Repairs to all instruments.
Sheet music and folios.

BERNIE PORTER MUSIC
382-9542 725 Caledonia

FIRE SALE
More fire and smoke damaged instruments now on display. Large selection. Ex: Rogers drums (smoke damage). New $1193. now? Place your bids today. Many folk and classical guitars with smoke damage.
TALISMAN MUSIC CENTRE
939 YATES 384-9222

SCOTT PIANO AND ORGAN
announce the
GRAND OPENING
of their music store in
NANAIMO at 33 VICTORIA CRES.
SCOTT PIANO AND ORGAN
612 Fort 384-4623

CONN ELECTRIC ORGAN DESIGNED for home, church or auditorium. The best electric organ for church or classical music. Full A.G.O. 32 note peddle board. Also suitedto light music. Cost $5,670. As New. 658-5992.

HAMMOND ORGAN
Now enrolling students.
We also service organs.
HAMMOND ORGAN
Studios at McLAREN CENTRE
3400 Douglas 388-9177

PREVIOUSLY OWNED GULBRANSEN Organ with Leslie speaker and piano. Was $2200, now $1795. Fully guaranteed.
REGINALD STONE
1517 QUADRA 383-0239

WE BUY USED PIANOS
For Cash!
Phone EATON'S Music Centre
382-7141

VICTORIA SOUND CENTRE
The AMPEG S.V.T. 300 plus watt amplifier is here, and it is fantastic
1315 Government St. 385-4842

NELSON'S MUSIC CENTRE
Sales - Service - Instruction
1320 Broad St. 385-9728

ELECTRIC GUITAR, $60 NEW, asking $25. 382-5083.

40 WATT GUITAR AMPLIFIER. 477-1398.

71 MUSIC TEACHERS

PRIVATE LESSONS ON most all musical instruments
HALL-FAIRFIELD MUSIC CENTRE LIMITED
728 Fort 385-8343

GUITAR LESSONS. 1913 NEIL Street. 592-7085.

MODERN ORGAN TUITION, beginners, will visit. 383-6692.

77 MOTORCYCLES

YEAR END
YAMAHA SALE

60 CC MINI
Reg. $399 now $335
$35 dn. $16.75 mo.
100 CC TWIN
Reg. $645 now $495
$55 dn., $24.50 mo.
125 CC TWIN
Reg. $745 now $595
$60 dn., 30 mo.
175 CC ENDURO
Reg. $845 now $785
$80 dn., $39 mo.
200 CC TWIN
Reg. $860 now $745
$75 dn., $37.50 mo.
250 CC TWIN
Reg. $1010 now $895
$90 dn., $45 mo.
250 CC ENDURO
Reg. $1035 now $975
$100 dn., $49 mo.
350 CC TWIN
Reg. $1090 now $995
$100 dn., $50 mo.
650 CC TWIN
Reg. $1710 now $1595
$180 dn., $80 mo.

HERE NOW!!
YAMAHA FOR 1973 INCLUDING THE ALL NEW 750 CC.
All terms O.A.C. over 2 yrs.
Financed through our own store
LIMITED SUPPLY
SO ACT NOW AT
MULLINS MARINE SALES
925 YATES STREET
382-1928

MINIBIKES
Bronco minibikes from $170
BRC minibike kits from $77.77
New and rebuilt motors
Controls, clutches, etc., etc.
VIC. LAWNMOWER HOSPITAL
834 Johnson 386-8338

MUST SELL!
1971 Husqvarna MX (Racing and trail bike) mint condition. $825. Will consider VW in partial trade 592-4751.

'72 HONDA CB 500
Finest high-speed Touring Sport Motorcycle. $1,150. Horwood Mazda, 385-1451. Trades welcome.

1972 HONDA 500, 4-CYLINDER. IN new condition, custom paint, electric start, only 3500 miles, $1295. De Pape Motors, 384-8035.

1971 HONDA 450. ELECTRIC start with just 4500 miles, one owner, mint condition, $895. De Pape Motors, 384-8035.

BROOKLANDS MOTORCYCLES
Harley-Davidson — Honda
Greeves
937 Fort 383-5926

1971 YAMAHA, 100CC TRAIL bike, mileage 160. New condition. 479-7305.

MONTESA — BULTACO
Victoria MOTORCYCLE Sales
382-7905 1551 Pear St.

1969 YAMAHA 100 TRAIL master. Street or trail. Low mileage. $250. 1580 Jasper Pl. 383-5961.

1971 SUZUKI 90. 8-SPEED street trail bike. Excellent condition. $350. 478-6548.

1970 YAMAHA 350 R3, 11,000 miles, highrise and sissy bar. $495. 386-7845.

1971 500CC SUZUKI, LOW MILEAGE, immaculate, sell $750 or trade for car. 388-5082, 5-7 p.m.

1967 HONDA 305 SCRAMBLER, rebuilt engine, $225. 477-3987.

1972 HODAKA, 125, 130 MILES, $575, 388-5278 or 384-6716.

PRE UNIT TRIUMPH PARTS
386-6856

1972 650 YAMAHA, 750 MILES, AS new. 592-4349 after 5.

77 MOTORCYCLES

Pearson
WORLD of PLEASURE

DOWN and OUT
It means what it says! The "down" payment is small enough and you'll hardly miss it—we're banking on the part that they'll go "out" one after another by the score. We operate on the policy that volume sales turnover is the way to keep everyone happy—with "Honda"

H — O — N — D — A
We've got all the models, row upon row of them and all the sparkling colors that Honda is famous for. If you shouldn't see what you want at 1st glance—ask a "Honda Helper", it's probably at the bottom of crate upon crate in the corner of our vast Warehouse Showroom!

MINI TRAIL 250
Go anywhere you please, take it in your car or boat
$14 dn. $12 mth.
STEP THRO' C70
Automatic clutch, attractive, low slung and very quiet
$19 dn. $18 mth.
SCRAMBLE CL 70
On the road or trails, 4-speeds, sleek and speedy!
$19 dn. $19 mth.
TRAILSTER CT 90
8-speeds, will go anywhere, automatic, it's pretty.
$24 dn. $22 mth.
SUPERSPORT CB 100
Less than 200 lbs., 5-speeds. One of Honda's most popular!
$29 dn. $24 mth.
MOTOSPORT SL 125
More torque and power. Bigger wheels and tires, it's special!
$34 dn. $30 mth.
SUPERSPORT SL 175
Road equipped, but born to be tough and very fast.
$44 dn. $35 mth.
MOTOSPORT XL 250
It's new and taking all its like competitors. everywhere!
$49 dn. $39 mth.
SUPERSPORT CB 350
5-speeds, probably Honda's most sought after and popular.
$49 dn. $43 mth.
SUPERSPORT CB 450
Honda's biggest, fastest most powerful twin!
$75 dn. $58 mth.
SUPERSPORT CB 500
4-cyl. smoothness, 4 carbs, 4 exhausts. Smooth beyond belief!
$79 dn. $68 mth.
SUPERSPORT CB 750
It's the ultimate Honda 4 everything. Finest everyway!
$99 dn. $79 mth.

NO PAYTS. TILL FEB.

CUSTOMERS!
Past—Present—Future
If at any time our work, service or representative is not of the highest quality, or the charge should seem unfair—we would appreciate your comments or criticism. Your satisfaction is our only means of success.

ONE YEAR GUARANTEE

SERVICE DISCOUNTS
Our service division isn't hustling along at this time of year and we're offering special repair and maintenance discounts on all makes and models to keep everyone busy.
Do it on the
"PAYMENT PLAN"
Pearson
WORLD of PLEASURE
Motorcycle Division
386-8424—3388 Douglas—382-2222
9 to 9—Sat till 6
"Next to Red Lion"

SUZUKI MOTORCYCLES
BEST DEALS AND SERVICE
FREDERICK MOTORS
616 Queens Ave. 383-0823

KAWASAKI CITY
Hi Performance Motorcycles
100% FINANCING
3220 Douglas 383-9525

305 HONDA, GOOD MACHINE, $125. 386-9086.

1953 TRIUMPH 500 TWIN CHOPper, incomplete. Offers? 656-4219.

1971 YAMAHA 125 ENDURO. $425. 746-7995 Duncan.

78 BICYCLES

10-SPEEDS

		Dn.	Mo.
Ladies Eliminator	$84.95	$10	$5
Pioneer	$89.95	$10	$5
Monshee	$103.95	$10	$5
Monshee Deluxe	$109.95	$10	$5
Gitane	$125.00	$10	$6
Gitane Deluxe	$135.00	$15	$6
Gitane S.S.	$149.95	$15	$7

XMAS SPECIAL
$10 gift certificate given with every 10-speed.
—1-Year warranty on all bikes
—All terms O.A.C. up to 2 years on balance.
—Over 500 bikes to choose from
at
MULLINS MARINE SALES LTD.
925 Yates St. 382-1928

GOING OUT OF
B—I—C—Y—C—L—E
BUSINESS
OUR COST PLUS $5
All in a crate, assemble your own. The world famous Sekine. REGULAR PRICES on the 3-speed "Boon" and the Deluxe and Racing 10 speeds range from $123 to $153. Very limited supply.
COST PLUS $5
P—E—A—R—S—O—N
WORLD OF PLEASURE
3388 Douglas

ROYAL OAK SPORTING GOODS
OPEN EVERY DAY
(Sun. incl.) Mon.-Fri 9-9
XMAS SUPER SPECIAL
MONSHEE de luxe, C-W fenders, lights, safety levers, $99.99, tax incl.
GITANE 5-speed, reg. $119.95 $99.99
GITANE 10-speed, reg. $135 - $125 (incl. fenders, lights, rattrap)
ONE YEAR WARRANTY
Trades — Terms — Repairs
Royal Oak Shopping Centre

GORDON'S SPORTING GOODS
1030 Hillside 382-5815
A deposit will hold any bike for Xmas.
Wide selection of 10-speeds. Many makes and models at sale prices. Good stock of used 10-speeds and children's bikes.
TRADES WELCOME
TERMS AVAILABLE
Open Friday till 9

FOR SALE ONE OF A KIND bike, new, English 22" Viking double-butted frame with lightweight equipment, $225. 652-2027.

PHILLIPS 10-SPEED, $80. GIRL'S Mustang bike. Road race set. Reasonable. 598-3226.

10 SPEED BOTTECCHIA, (ITALIAN Racing), blue, good condition. 477-2043.

10-SPEED COBRA. GOOD CONDITION. Some accessories, $60 firm. 477-6981. Ask for Mel Jones.

GIRL'S CCM CHEETAH DUOMATIC, completely reconditioned. $39. 479-6768.

TWO NEW 10-SPEEDS. 652-2305.

10-SPEED PEUGEOT, LIKE new, all accessories. 479-1104.

GIRL'S 3-SPEED BIKE, LIKE new, year old, $40. 384-5191.

NEW APOLLO 10-SPEED BICYCLE. $80. 636-2062.

B.R.C. 10 SPEED, ASKING $70. 477-4533.

10-SPEED FIREBIRD, BRAND new, still in box, $70. 388-5271.

2 BOYS' 3-SPEED BIKES, AS IS. $10 each. 382-5939.

GIRL'S MEDIUM SIZE BICYCLE, $22. 598-3988.

MUST SELL PHILIPS 10-SPEED, best offer, 477-8529.

78 BICYCLES

BIKES FOR CHRISTMAS
Use our lay-away plan
APOLLOS — PEUGEOTS
RALEIGHS
1 - 3 - 5 - 10 - Speeds
One Year Full Warranty
On Brand Name Bikes
Children's Bikes from $29.95
Dynamo light set $3.95
5-Speed Racer, Only $76.95
Parts — Accessories
Trades Welcome
Good Used Bikes
See Our New European Toy Dept.
RUSS HAY BICYCLE SHOP
2542 Gov't. 384-4722

OAK BAY AND ESQUIMALT
BICYCLE SHOPS
Two locations to serve you better
CHRISTMAS LAYAWAY PLAN
See our Xmas specials
Full line of parts and accessories
EASY TERMS AVAILABLE
1968 Oak Bay 1211 Esquimalt
598-4111 388-6712

ABSOLUTELY FREE
A lighting set for your safety, when you purchase a bicycle. Lay-away and budget terms. We sell and service RALEIGH — The World's Finest bicycles — Other makes in stock.
MAC'S
Cook at Pandora—384-8670

RALEIGHS
PEUGEOTS
APOLLOS
ROBINSON'S
Est. 1929
Trades accepted — terms
1307 Broad St. 385-3429

RALEIGH SUN, MAN'S 1971, 27½" blue 10-speed racer, excellent condition, full accessories, $120. 592-1489.

5-SPEED MUSTANG BIKE, GOOD condition, $30. 477-6305.

80 BOATS AND MARINE

M M M M M M M M M M
MERCURY MARINE
FIBERFORM BOATS
10' to 28'
'73 MODELS
ON DISPLAY
USED MOTORS

1964 Mercury 65 h.p. elec.	$495
1970 Mercury 40 h.p. M.L.	$645
1970 Mercury 40 h.p. M.	$619
1963 Mercury 45 h.p. Elec. L.	$395
1961 Mercury 45 h.p. M.	$295
1962 Mercury 40 h.p. elec.	$345
1960 Mercury 45 h.p. elec. L.	$245
1966 Mercury 35 h.p. M.	$459
1967 Mercury 20 h.p. M.	$439
1966 Mercury 20 h.p. M.	$395
1965 Mercury 20 h.p. M.	$345
1965 Mercury 20 h.p. M.	$329
1964 Mercury 20 h.p. M.	$299
1972 Mercury 9.8 h.p.	$459
1967 Mercury 9.8 h.p. L.	$239
1971 Mercury 4 h.p.	$244
1964 Mercury 4 h.p.	$188
1966 Evinrude 33 h.p. M.	$395
1967 Johnson 20 h.p. M.	$388
1969 Evinrude 18 h.p. M.	$419
1969 Johnson 9.5 h.p. as is	$150
1959 Johnson 5½ h.p.	$129

WE SERVICE WHAT WE SELL
MERC. OUTBOARDS
4 H.P. TO 150 H.P.
MERCURY MARINE
SALES and SERVICE
Cloverdale and Oak
385-1457
M M M M M M M M M M
GIBSON POWERCRAFT CENTRE LTD.
DISCONTINUED 1972 MODELS
1 only 15'10" K and C THERMOGLAS RUNABOUT c-w Camper cover, padded dash, and c., ride-guide steering. List $1873. CLEAROUT PRICE $1550.
1 only 15'10" K and C THERMOGLAS RUNABOUT c-w Camper Cover, padded dash, and c. ride-guide steering LONG SIDEWING. List $1952. CLEAROUT PRICE $1595
"It's the service that set us apart"
382-8291
2520 Gov't. (Near Bay St.)
(Formerly Coast Power Machines)

LUHRS CRUISERS
MORGAN YACHTS
In stock
MARINA PARK
Yacht Sales Ltd.
White Birch Rd.
(next to Sidney High)
Sidney 656-4222

SAILBOATS, DINGHIES, CANOES, sails, stainless bolts and screws, rope, wire blocks, flags, compasses, books, stoves, Brolite paints and varnishes, pumps, hose, life jackets, Dunlop boots, inflatable dinghies, sinks, lights, anchors, chain, at
BOSUN'S LOCKER
580 Johnson 386-1308

HARBOUR MACHINE LTD.
TIME TO REPOWER NOW!
6 Cyl. Ford Diesel 83 H.P.
Rebuilt Chrysler Crown
40 h.p. Simplex Marine
150 h.p. Palmer marine
80 h.p. Dormon Diesel
Crusader Marine Engine
In stock.
31 Erie St. 383-6555

17' FIBREGLASS, COMPLETE with full camper top, 90 H.P. Johnson outboard, also 6 H.P. Mercury, and heavy duty tilt trailer, in excellent condition. Must sell. Offers.
CITY OFFICE EQUIPMENT LTD.
386-8396 Res. 658-8859

WINTER BOAT COVERS, 15'X20' size, poly weave tarps, grommetted and roped, $25.95. Jeune Bros. Ltd., 570 Johnson or 460 Wallace Street, Nanaimo, 385-7751 or 754-5511.

AGENTS CLEARANCE
20' fibreglass cruiser and runabout, high performance and quality craft. Regular $2275, now $1850. Finish yourself for big savings. 656-1476.

K AND C THERMOGLASS BOATS
EVINRUDE MOTORS
EZ-LOADER TRAILERS
ALL BAY MARINA
Sidney, B.C. 656-3167

PHILBROOK'S SHIPYARD LTD.
2324 Harbor Rd., Sidney, B.C.
656-1157
Bearcat engine, SPENCER 31, any stage of construction.

17 FT. FIBREGLASS BOAT, 95 h.p. Mercury, Calkins trailer, excellent condition. Extras. Best offer over $3,500. 2895 Colquitz Ave., 384-4936.

DIVING COMPANY WILL GIVE reward for information leading to and recovery of anything of value lost under water or percentage of value. Victoria Press, Box 407.

10 FT. FIBREGLASS TWIN HULL "Livingston" boat with 10 H.P. "Evinrude" motor, $375. Apply at Unit 10, Greenwood Motel, 210 Island Highway.

TWO NEAR NEW 170 H.P. 6 CYLinder, Volvo Penta, engines, 400 hours with brand new PENTA 250 outdrives, please phone 656-4520, 652-2577.

CASCADE 29, SLEEP KIT. Fibreglas hull, cabin top, hatches, mast, keel, diesel engine, etc. $5,500. Phone 337-5165 Courtenay, B.C

14 FT. F-GLASS, BARE HULL, IN yellow with deck in complementary colour for you to complete. $475. Jenkin's Marine 479-2244, 479-6308.

WANTED: GOOD 50-90 H.P. Johnson outboard motor. Also one for parts to repair my present motor. 385-5335.

CAL 20, WELL EQUIPPED, very good race record, absolute mint condition. 2 years old. $4,500 firm. 479-4969.

7½ HP OUTBOARD MOTOR, FOR sale, well maintained, good condition, $145. 592-0322.

CANOE COVE MARINA
Yacht Brokerage
Sidney, B.C., 656-3913

FOR SALE: 12 FT. ALUMINUM car top boat, $150. 479-2775.

80 BOATS AND MARINE

Pearson
WORLD of PLEASURE
R—E—I—N—E—L—L
Exclusive for America's largest small boat mfg.
REINELL R.T. 1500
Large 13' tri hull with as much room as some 16 footers. Padded dash, extras.
Reg. $1995 Today $1698
REINELL RV 2250
188 h.p. Mercruiser, sleeps 6. Folding bulkhead and door. Dinette ice box, sink, stove, everything.
Reg. $10,699 Today $9096.
CALGLASS 22
390 h.p. Chevrolet with Berkeley "Jet" fast 40 plus, complete cruiser comforts.
Reg. $9995 Today $8497
1—9—7—3
CHRYSLER OUTBOARDS
There's row upon row at special winter pricing.
LIMITED SUPPLY
Brand new 72 Chryslers
SPECIAL WINTER
Tune-up—overhaul rates
ALL MAKES
49 BOATS DISPLAYED
Browse around anytime, even on Sundays. Our Warehouse Showroom is packed too!
BOATS—USED—MOTORS
All shapes and sizes.
We're looking at offers!
TRADES WELCOMED
Pearson
WORLD of PLEASURE
Marine Division
386-8424—3388 Douglas—382-2222
9 to 9 — Sat till 6
Next to Red Lion

1973 DOUBLE EAGLE—
Come in and see the new 18½ ft. Double Eagle inboard-outboard 165 H.P. fully equipped.
SPECIAL WINTER PRICE
on this and other Double Eagle boats.
WINTERIZING
Bring your motor in now save $ $ in the spring. All makes serviced at
MULLINS MARINE SALES LTD.
925 Yates 382-1928

OAK BAY MARINE
SALES AND SERVICE
1326 BEACH DRIVE
598-3393
VICTORIA'S LARGEST BROKERAGE
(over 200 new and used boats, motors and trailers)
NEW UNIT PACKAGE DEALS
Starting as low as $1995.00
complete
10% DOWN PAYMENT
NATIONAL BOAT SALES

SPECIAL VALUE
27' CHRISCRAFT, 210 HP. freshwater cooled. Radio, Sounder, interior custom decorated. Used only 600 hours. Winter priced at only $12,500.
NATIONAL PROPERTIES LTD.
Marine Division
AND GEOFF SIMPSON
2270 Harbour Rd., Sidney, B.C
656-3966

BOSUN'S CHARTERS LTD.
We urgently require good boat listings in sail and power. Take advantage of our low brokerage fee and prompt and efficient service. We have customers waiting for the right boat — if could be yours.
located at
CLARK BROS. MARINA
10775 MacDonald Park Road
SIDNEY
P.O. BOX 2001 656-3421

Christmas Gifts for
A Sailor
Fire extinguishers, 12 volt fluorescent lights, dri-z-air dehumidifier, cozy cups, toasters, damp-chaser, porta potti toilets, 12 volt water pumps, many more unique gifts too numerous to mention.
S. J. PEDEN LTD.
2855 Quesnel St. 386-3464

YACHT BROKERS
VAN ISLE MARINA
Vancouver Island's most active and longest established brokerage firm.
656-1138 Sidney, B.C.

HEY! GET THIS FOR DAD!
The easiest to pack around outboard (11 lbs.) you ever saw by Keystone ...
At REED'S MOWER MART
$139.95
622 Fisgard St. 383-8324

23' CABIN CRUISER, BRANDYLmyer design, sleeps 4, compass, depth finder, Volvo 110 motor, 3-ring propane stove, ice box, head. Excellent condition, $5,600. 477-4108.

TIS THE SEASON FOR BIG BLOWS.
Give your boat rope and fenders, And yourself peace of mind.
SHIP CHANDELERS
(McQUADES)
1252 Wharf St. 383-1141

PELAGIC PACIFIC
FIBREGLASS MATERIALS
4 Huron St. 386-1811

STAINLESS STEEL TUBING
For pulpit and bow rails
PRODESTO MARINE IND. LTD.
546 Brookleigh d. 658-5271
N. side of Elk Lake

17' GLEN L INBOARD DRAG SKI boat, complete with trailer. All the best in marine hardware. No engine. $3,000 cash. 383-0683 after 5:30.

RANGER SAILING YACHTS
SEASPRAY YACHTS LTD.
WESTPORT MARINA, SIDNEY
656-5485

LEAVING COUNTRY, 28' FERRO cement boat with Willys Jeep, 4 cylinder engine. Much potential, offers. 385-4186.

FOR SALE 12½ FOOT CLINKER with '67 three-horsepower Johnson. Both in excellent condition. $225. 652-2027.

SPORTS FISHING BOAT, 18' plank, 9 horse Briggs Stratton. Fishing gear included. Top shape $900. 479-3101.

MARINER MARINE POWER
Chriscraft, Universal, Owens
Complete Marine Engine Service
383-6582 21 Cadillac Ave.

CANVAS BOAT DECKING
Up to 100" Wide
VICTORIA TENT AND AWNING
831 Fisgard St. 382-5215

BRITISH SEAGULL OUTBOARDS
SALES — PARTS — SERVICE
VIC. LAWNMOWER HOSPITAL
834 Johnson 386-8338

1972 17' K AND C THERMOGLASS deep-v, convertible top with new 90 Mercury, EZ-loader trailer, used 5 times. 598-2262.

WANTED: CONSIGNMENT boats, motors and trailers. 598-3393.

FALCONER-BUILT 17 FT. shelter cabin clinker, 9 h.p. Briggs, trailer, $300. 479-1408.

24' GREW CRUISER, 210 H.P. inboard-outboard. Best offer. 384-9394 before 5 p.m

40 HP MERCURY; 25 HP JOHNson for parts; plus boat trailer needing some work. 592-9668.

PETE'S TENT AND AWNING, boat covers and upholstery. Call 383-8959.

CANOE, GOOD CONDITION, with paddles, $125. 598-4096.

WANTED: 12' ALUMINUM BOAT and 9½ hp motor. 477-6722.

92 SPORTING GOODS

GOLF CLUBS AND BAG, $50. 385-7814.

SKIIS, BOOTS AND BINDINGS, Excellent condition. $55. 477-3987.

12-GAUGE REMINGTON 1100, 479-3002.

92 SPORTING GOODS

SPECIAL
SAVE on NEW GUNS
WINCHESTER 30-30, Reg. $124, only $99.
REMINGTON 12 Ga. pump, Reg. $110, only $99.
LEE ENFIELD 303. Reg. $50, only $39.
AUSTRIAN Voere 308. Reg. $189, only $154.
GIFT SUGGESTIONS
Shooting mitts, $4; 22 scope, $11; cleaning kit, $6; gun books, $4; compass, $5; cases, $9; racks, $7; replica pistols, $29; knives; slings, $3; belts, $8; loading supplies.
ROBINSON'S
1307 Broad 385-3429

ROYAL OAK SPORTING GOODS
OPEN EVERY DAY
(Sun. incl.) Mon-Fri. 9-9
XMAS SUPER SPECIAL
20% OFF all HOCKEY STICKS
7 maior brands — 2500 sticks, complete selection of hockey equipment, badminton, soccer, fishing gear, rifles and ammunition.
Royal Oak Shopping Centre

FOR SALE
BOBBY ORR ICE SKATES
Popular Bobby Orr skates for men and boys in bright NHL colours from Montreal, Toronto and Boston. Most boys' and youths' sizes 3 to 8. Reg. $19.99. SALE PRICE $10.97
at
SIMPSONS-SEARS,
3190 Shelbourne St.

AQUAKNOX DIVE CENTRE
We specialize in professionalism, the FINEST in teaching and equipment. We now offer ROCK CLIMBING courses!
943 Yates St. 386-2525
(Div. of Bosun's Charters)

BOY'S AND GIRL'S WARM-UP pants, $10 each; 4 pair wood skis, $5 each; men's Henke buckle boots, size 9, $30; boy's plastic buckle boots, size 3, $10; 3 pair lace up boots, 10, 6 and 7, $10 each. 478-2752.

GOLF CLUBS: HAIG ULTRA, 4 woods, men's R.H. Alum. shafts as new, $100. Men's English J. H. Taylor custom, 3 woods, 2 thru 8 irons and putter with bag. Ladys' same. $40 each set. Phone 656-1079.

WET SUITS
Designed and professionally made here to keep you warm in our cold waters. Made in Canada, better than imports. Keep Canadians working. Scuba Shop, 832 Fisgard.

GORDON'S SPORTING GOODS
1030 Hillside 382-5815
Hockey sticks from 99c up
SKATE SHARPENING

SKI BOOTS, SIZE 8. RED, BACHstein, like new, $30; matching poles and skis, $20. Phone 386-0297.

HOCKEY SKATES
Bauer Black Panther, Size 8. $20. Phone Bill, 388-6281 before 5 p.m. weekdays.

SCUBA COMPRESSOR
Diving tank, '72 test. Fisherman Wharf, front float — 4th boat on the right. Blue boat.

.22-CALIBRE REVOLVER, BY J. T. Sauer and Sohn, western model, plus holster, hardly used, $50. 382-8001.

SKIIS, 175 CM. WITH STEP-IN binding. Small child's ski set. Ladies' lace boots, 6½-7. Child's poles. 477-6357.

BERETTA 20 GAUGE OVER AND under, single trigger, ejectors, 3" chambers, new condition. 384-0028.

COMPLETE SET OF DIVING gear. Barbell set and bench. 479-3259.

RAY'S SPORTS CENTRE
SKATE SHARPENING 50c
1692 Douglas 385-6312

MAN'S GOLF CLUBS, MATCH set Macgregor-Tourney irons, bag, $70. 479-7780.

3-SPEED BICYCLE, $20; 2 pairs girls' figure skates, size 7½, 1 pair size 6. Phone 382-0904.

200 C.M. ROSSINAL STRATO A.R. skis with Giersh step-ins, used 1 season $160. 656-4384.

FULL SET OF MAN'S RIGHT HAND GOLF CLUBS AND BAG. TOP LINE. 478-5821.

93 CAMERAS, SUPPLIES AND PHOTO FINISHING

SIMPSON-SEARS
Camera Counter
FEATURES:
MOVIE
EQUIPMENT
1—The new Canon 814 El Super 8 camera
2—The Eumig 710D Sound Projector
3—The Bell and Howell multi-motion dual 8 projector.
Come in and see our wide selection for THE MOVIE FAN.
Buy a complete outfit and SAVE.
388-9111
Extension 203

BE A CARD!
Choose your favorite negative or slide and have Victoria Photo Supply make it into photo-greeting cards for Christmas! You can
BE A CARD
and give all your family and friends a truly personal message of Christmas goodwill.
VPS has a big selection of cards to choose from—we add your color or black and white picture for perfect personalization. Service is speedy—but order now—overseas mailing deadlines are closer than you think.
VICTORIA PHOTO SUPPLY
1015 Douglas Street 385-3458

JUST
ARRIVED
Microscopes and Telescopes
Helping YOU get better pictures is OUR business
ELECTRIC EYE
1006 BROAD ST.
386-0333

XMAS SPECIAL
ON FUJI FILMS
2 rolls for the price of one
LIMITED QUANTITIES of pocket instamatics in stock.
BILL'S PHOTO SUPPLY
1672 Douglas 383-7443

HILTON
PHOTO SUPPLIES LTD.
Trans-Canada Highway
Chemainus
Vancouver Island's Finest
Photo Supply Centre
Drawer 730 Ph. 246-3311

SPEEDGRAPHIC 4X5, $125. LINhof outfit, complete. Bell and Howell 16 mm projector. Photo magazines 15c each. 477-2773.

POLAROID 440 WITH 490 FOCUS flash, carrying case, as new. 656-2315.

NEAR NEW ENLARGER, $35; print dryer, never used, $20. Othe equipment. 656-4261.

96 RANGES, STOVES AND FURNACES

40" FRIGIDAIRE STOVE WITH deep fat fryer. Good condition. $50. 477-1708.

36" COMBINATION RANGE AND heater, all gas, $65. Phone 598-4694.

COMPLETE CONVERTED OIL furnace, working condition. Best offer. 388-7428.

ARMSTRONG FURNACE, 84,000 BTU, sit in crawl space. No ductwork. $50. 478-4031.

VIKING DELUXE 25" ELECTRIC range, $80. 477-3516.

NEW COUNTERFLOW FURnace, 90,000 BTU's. 477-2125.

ALBION WOOD AND COAL FURnace, 18", 652-1984.

OLDER DE LUXE VIKING range, $40. 478-5626

97 FURNITURE

SEALY REDI-BED, TANGERINE colour, new condition. $130. Phone 479-4437.

BUNK BEDS, $30. 382-6362

97 FURNITURE

NOW — XMAS
WATER BEDS
20% OFF All Sizes
Delivered and Installed
Easy Terms Available
Call J. Snare at 386-2458
CONTINENTAL
HOME SUPPLY
851 Johnson 386-2458

MOVING SALE
We are moving to 716 Johnson St. so the prices on all merchandise "SLASHED"
CONTINENTAL
HOME SUPPLY
851 Johnson 386-2458

Buy — Sell — Appraise
KILSHAW'S
AUCTIONEERS
1115 Fort 384-6441

PAY CASH AND SAVE
PANDORA FURNITURE LTD.
See Our Ad Under Miscellaneous
NEW AND USED FURNITURE
1050 PANDORA AVE.
383-6319

LUNDS
AUCTIONEERS
WE BUY AND APPRAISE
926 Fort 386-3308

JOHN TROUGHTON'S UPHOLstering, 2055 Cadboro Bay Rd., 592-6212. Queen Ann leg stools for needlepoint. Serving Victoria 14 years.

BEDROOM SUITE WITH CHIFfonier, vanity dresser, 4 ft. 6 in. bed, spring and Sealy springfilled mattress. $135. Phone 382-6189 or call 2537 Wesley Place.

FURNITURE — CARPETS
Cleaned in your home.
For free estimates call
Ambassador Home Service 382-5533

MOVING, SCANDINAVIAN LIGHT walnut bedroom suite. Sealy $19 coil mattress and box spring, excellent condition. 382-4393 till 8:30.

SAGER'S MAPLE SHOP
Victoria's largest selection of maple furniture. 1802 Government Street.

NEARLY NEW SEALY FIRMguard, queen size unit with roller bed-frame. Call 383-1810, 12-4 p.m.

SPOT CASH
For good furniture-appliances
ROYAL FURNITURE 388-9021

MOVING TO ALBERTA, COMplete dispersal of furniture, 5090 West Saanich Road, 479-7470.

BEAUTIFUL OLD CARVED MAhogany loveseat. Gold crushed velvet upholstery. Best offer. 382-2703.

TWIN 3'3"X6' MATTRESSES, box springs, with modern brass headboards, phone 382-0990.

RED VILAS MAPLE EXTRA long double bed. Mattress and box spring, $175. 477-8917.

HUB FURNITURE
Largest selection — used furniture
715 Johnson 384-6425

BLACK NAUGAHYDE RECLINing chair, built-in vibrator, $60. 478-5607.

FOR SALE RUMPUS ROOM chesterfield and chair, $40. 477-2374.

NEW MEDIUM SIZE DESK, $38. 478-2030.

LARGE BEDROOM SUITE, $80. Phone 479-6402.

MOVING DECEMBER 12TH, dresser and double bed. 382-2262.

WANTED: USED ROUND TABLE with pedestal base. 642-3428.

HIGHCHAIR, $8.
479-7664 anytime.

MAPLE BUNK BEDS, NO mattresses. $30. 479-1408.

DOUBLE PEDESTAL SOLID OAK office desk. 478-2791.

98 TV, STEREO, RADIO SALES AND SERVICE

COLOR TV
Rent or rent to own
$16 MONTHLY AND UP
ZENITH
FLEETWOOD
HITACHI
PANASONIC
PHILCO FORD
Immediate City Wide Delivery
CALL NOW, 385-2435
24-hour phone service
MAIS FURNITURE
1821 COOK
RENT TO OWN
$18.89 Monthly
Brand new Electrohome 19" color TV. 3 years uconditional guarantees on all parts and labour, 6 years on picture tube.
WE SELL THE BEST AND SERVICE THE REST
Service dept. also open
CITY CENTRE TV
3970 Shelbourne 477-6971
University Heights Mall
10 a.m.-10 p.m. daily.

ALL 1972 ADMIRAL AND ZENITH COLOR TV must clear now. 25" Admiral from $529 and 25" Zenith from $659 1 year guarantee parts and service on all sets.
BUTLER BROTHERS
1720 Douglas 383-6911
(OPPOSITE THE BAY)

RENT COLOR TV
BY THE MONTH
Special long term rates
BUTLER BROTHERS
385-3832
1720 Douglas (Opposite the Bay)

JUST PURCHASED NEW COLOR TV. Selling 25" DuMont colored set, 4 years old. New picture tube 18 months ago. Set in perfect working order. Just completely checked over. Price $300. 477-2347.

ADMIRAL COMPONENTS AT PRICES THAT ARE RIGHT
FROM $239.95 AND UP.
ATLAS STERO AND TV
763 FORT 385-2712

HUDSON'S TAPE CENTRE
Tandberg — Noresco — Dual
"It Only Costs A Little More To Go First Class"
1543 FORT ST. 382-0923

TV RENTALS
FROM $7.00 PER MONTH
A reliable rental service
MAIS FURNITURE
1822 Cook St. 385-2435

CAV ELECTRONICS LTD.
Marantz, Crown, Quad, AR Bose, THORENS, Dual, Garrard, Sinclair, Shure, Revox, Scotch.
758 YATES 388-6564

DYNA SCA 35 STEREO AMP, also Pioneer amp with SM and AM tuner. Two sets of speaker boxes. $40 each. 598-2535 after 5 p.m.

8 TRACK FULL RADIO COMponent stereo system with 2 Webcor air suspension accoustic setting speakers, best offer. 384-3730.

STEREO — USED 3 MONTHS, dynaco amplifier, pioneer turntable, M91E cartridge, RSC speakers. 386-3801 or 392-6818.

SONY TC 40 CASSETTE TAPE recorder. Built-in mic, end alarm, AC-DC operation, $85. Call Lloyd, 382-1218.

PHILIPS MODULAR 4 COLOR TV
AUTHORIZED PHILIPS DEALER
ELECTRON
100 W. BURNSIDE RD. 383-5432

USED STEREOS AND components wanted. Consign or trade. Trans World Electronics, 1817 Douglas, 385-1941.

HEADQUARTERS FOR CITIZEN band radios (C.B.) warehouse sales. Macdonald Furniture Mart, Pandora and Broad, 383-1171.

26" BLACK AND WHITE 3 WAY combination, mahogany cabinet. $175 or nearest offer. Perfect condition, 383-1445.

PAIR RFC SPEAKERS, COST $320. Offers. Call 479-1104 for demonstration.

BLACK AND WHITE CONSOLE TV, instant on, 386-6837.

GREAT CHRISTMAS GIFT! FINE component stereo, $125. 385-7183.

21" TV, WORKING GOOD, $35. Can deliver. 386-0710.

98 TV, STERE

100 MISCELLANEOUS FOR SALE

SALE PRICES EVERY DAY

2 pc convertb suites $99.00, 2 pc. chesterfield suites $179.00 to $459.00, recliners $39.00 to $159.00, hide-a-beds $149. to $199.00, swivel rockers $119.00, Duncan Phyfe drop leaf table and 6 chairs $267.50, round rock-maple table and 6 mates chairs $285.00, console extension dining table $119.00, sets of 4 dining chairs $79.00 to $109.00, china cabinets $47.50 to $179.00, buffets $39.50 to $159.00, nest of tables $39.00 to $89.00 fire screens $12.95 to $29.50, fire grates $3.88 and $4.88, companion sets $18.95, 9x12 rugs $59.00 to $95.00, spin dry washers $89.00 to $149.00, Speed Queen dryer $139.00, dinette suites, 3 pc sets $32.50, 5 pc sets $69.50, 7 pc sets $119.00, vacuum cleaners $29.50 to $39.00, wringer washer $49.00. We have a large selection of gift wares, ideal for Xmas. Shop early for best selection. Use your Chargex.

PANDORA FURNITURE LTD.
New and Used Furniture
1051 Pandora Ave.
383-6319

THE TRADERS WAREHOUSE

Flowered 2 pc chesterfield suite (good condition)	$ 99.95
Colonial swivel rocker	$ 24.95
Green 2 pc sofa and chair (like new)	$149.95
3 pc green sectional nylon fabric	$149.95
Firestone automatic washer and dryer	$69.95
22" Gurney electric range	$ 29.95
Triple dresser with plate glass mirror	$ 79.95
Luxury love seat	$ 89.95
2 pc brocade hi back suite	$139.95
Queen size hide-a-bed and arm chair	$159.95
54" bed complete	$59.95
Walnut buffet	$39.95
2-pc. mauve chesterfield suite	$59.95
Brown platform rocker	$44.95
Coffee table	$ 8.95
Black and white TVs from	$ 8.95
4 chrome dinette chairs, ea.	$ 5.95
Brown vinyl arm chair	$29.95

Warehouse Open 'Til 5 p.m.
715 FINLAYSON 388-6264

MEL'S MEL'S MEL'S
BARGAINS

Fireplace bar	$129.50
Console dining table and 4 chairs	$99.50
Portable Viking stereo and stand	$99.50
Electric organ and stand	$49.50
Crib	$36.50
Electric shavers	$5.00

Chargex Available
We Also Buy
MEL'S BARGAINS
opposite B.C. Hydro
823 Pandora Ave. 384-3152
Closed Mondays 'til further notice
MEL'S MEL'S MEL'S

SPORTING GIFTS!
Hockey — football — badminton. Fishing tackle — archery — boxing. Shooting — cycling, etc., etc.
ROBINSON'S
Est. 1929
1307 Broad St. 385-3429

30' WOODEN EXTENSION LADDER, bird cage and stand, Venetian blinds. Push lawn mower, bunk beds, telephone table with lamp, roof rack and box. Old style pedestal sink. Bissel carpet sweeper, stone crock. Boy's hockey skates, electric kettle and steam iron. 385-2578.

5 GALLON COPPER BOAT paint. 1 gallon cans of swimming pool paint and marine safety tred. Man's wet suit, size 10. tank and single hose regulator, $90. 400 amp switch, 200 amp meter sockets. 477-6722.

SMALL PLASTIC BOXES, IN new shapes and sizes, for gift packages, small parts, stamps, coins, etc. Plain or compartmented styles available from stock. Industrial Plastics Ltd., 2105 Douglas. 386-1477.

RUGS LOOK "NEW." IT'S SO easy with RUG-MATE stain removing rug shampoo. Rent electric shampooer for $1.00, plus materials. Clark and Pattison, 760 Bay St. See our ad under Painters for other supplies.

DO ALL YOUR CHRISTMAS shopping in one place. Give Tri-Chem liquid embroidery, for male or female of any age. Phone Doreen Rosenthal, 652-2514 and enquire after 5.

SHORTIE MUSKRAT JACKET, as new, $75 or offers. Medium size. Ronson electric shaver, new still in box, $7. General Electric radio and record player, $25. 477-3201 after 5 p.m.

WALLPAPERING? ? ?
See samples in your own home. Books available at
DICKER MARTENS PAINT CO.
616 Herald 383-1127

A.B.C. ELECTRIC — 382-7221
New and rebuilt appliances. Vacuum cleaners, polishers, etc. One-year warranty. Good selection. Reasonable prices. 831 Yates.

MODERN CHESTERFIELD AND chair, warm brown frieze, excellent condition, $175. Viking canister vacuum, $18. Child's dresser, $10. 386-6474 or 383-8344.

FRENCH PROVINCIAL CHESterfield and chair; skiis; boots; new avocado canister set; new utility sink and ornaments. 656-3659.

SKATES, BOY'S SIZE 4, 5, $5 each. Girl's figure, size 3, $7. Lady's figure, size 7, $10. Insulated boots, size 7, rubber, $3. Leather, $6. Older bike, $10. 388-9647.

SUPERLATIVE STEREO ENTERtainment unit. Tape recorder. Solid state AM-FM radio. Record changer. Cost $1050 — Selling $480. Trunk, $20. 592-1105.

MANY WELL MADE BARBIE doll clothes. New rocking horse. Canary with cage. Gerbil cage. Many good baby girls clothing. Violin. 385-3192.

TV, WORKING GOOD, $20. Record-player-radio, older model, 3-speed, beautiful tone, $25. Slide projector, manual, stack type, $25. 478-2442.

KING SIZE (7'X12') WATER bed, hand-made frame, liner, 1" foam rubber pad, $60 or swap for double bed. 388-5795.

CLAIRTONE AM-FM STEREO. $175. Fabric upholstered recliner chair, $75. Both like new. Phone 652-2207.

JUST BOUGHT NEW APPLIances at Woolco. Selling 32" range, $20; apartment-size Frigidaire fridge, $20. Phone 592-9356.

KAJ NIELSEN
Durable signs in wood. Order now for Christmas. 478-4368.

BOY'S SKATES, SIZE 1, $4; girl's bicycle, $20; two truck tires, size 6-70x15 (new condition). Phone 385-4859.

UNDERWOOD PORTABLE TYPEwriter, $25. Double cement laundry tubs, $20 382-6296.

R.C.A. PORTABLE AUTOMATIC 4-speed record player. Twin speakers, as new, $39.95. 478-7096.

BRAND NEW HOOVER DRYER, $135; Teco oil space heater, $35. 382-4853.

AUTOMATIC WASHER, $75; Automatic dryer, $75; both good condition. 652-3000.

JENNY STEAM CLEANER, SUITable for boat motor, or garage work, 478-1158.

SMALL REFRIGERATOR, cross-top, clean. Works well, $40. 479-5992.

INGLIS SUDSMISER WASHER; standard 8 movie projector and camera. Offers. 479-2710.

EXQUISITE MINK STOLE, CAnadian majestic pearl, insured $700. Sell $250. 598-1166.

BLACK PERSIAN LAMB JACKet, size 12-14, $100. Girl's bike, $15. 382-4880.

GENDRON STROLLER $20. BABY buggy $45. Both like new. Beige sofa, $45. Good condition. 386-3816.

MAN'S TRU-LINE CUSTOM skates, size 10. Worn twice, $12. 385-3287.

WATERBEDS — IDEAL CHRISTmas gift. $25; and accessories. Save now. 386-0687 after 5:30.

QUEEN-SIZE BED, DRESSER, good condition. 1969 Trail Honda. 114-1300 Yates.

ONE DRESSER AND TWO SELFcontained closets, as a set, $30. 383-6695.

SELL OR SWAP 2 NEW 1¼" aluminium doors. 658-5998.

CROCHETED BARBIE DOLL clothes. 75c - $1.25. Phone 384-0920.

DELUXE IMITATION FIREplace. 384-6656 evenings.

100 MISCELLANEOUS FOR SALE

DESPERATION
CLEAROUT!!
THIS STOCK MUST GO!
FRIDAY and SATURDAY ONLY!!

"MIRAGE" shag — 5 glorious colours 100% nylon ONLY $7.95 sq. yd.
"ENCORE" mini-plus — 2-tone. ONLY $5.95 sq. yd.
SCULPTURED NYLON — teal green. ONLY $3.95 sq. yd.
"TWO-TONE" — 2 colours. Never has a shag of this quality been sold at this price. ONLY $4.99
TUFTED 2-tone kitchen carpets patterns and colours galore from ONLY $5.95 sq. yd.
CUSHIONED VINYLS from ONLY $2.95 sq. yd.
Installation unconditionally GUARANTEED
WILL INSTALL BEFORE XMAS!!
TERMS AVAILABLE
CARPET TREND
185 Langford St. 386-7501
"THE SHOP FOR THE DISCERNING CONSUMER"

SIMPSONS-SEARS
INSTALLS
QUALITY CARPETS
Pick your price, pick your colour and Simpsons-Sears will have your beautiful new carpet PROFESSIONALLY installed in your home.
CHARGE IT!!
PHONE 388-9111
NO OBLIGATION

SHOP at HOME Service

XXXXXXXXXXXXXXXXXXXX
EATON'S
WAREHOUSE
STORE
749 VIEW ST.
Remember You Can Budget Charge Through Our Customer's Accounts Office, 3rd Floor
XXXXXXXXXXXXXXXXXXXX

METAL SHOWER CABINET, $20; 5'x9' ping pong table, $18; 23" B and W TV, good condition, $45; portable sewing machine, $10; double bed with headboard, $10; 50 ft. Strombecker track and transformer, $10; 10-speed BRC bike, $60; oil range, reasonable. 478-2732.

AIR POLLUTION. DON'T JUST TALK about it DO SOMETHING. Put an ELCAR ELECTRONIC AIR PUIFIER in your home Destroy smoke, odors, mould, mildew. Purify your air by oxidation. Money-back guarantee. Alpine Enterprises, 382-1234.

MELTON MOWBRAY PIES OR large Pork Pies. Christmas cakes, dark or light fruit and Cherry. Mince tarts. Plum puddings. Cocktail dinner rolls or sausage rolls. 479-2424.

WAREHOUSE PRICES
On brand new furniture, appliances, TV's-stereos, chesterfields, area carpets and good used tradeins Happy Harry's, 385-4146.

HORNBY TRIANG HO GAUGE, 3 locomotives, 18 cars, 10 switch tracks, 100 track pieces, 2 controllers. All well cared for and working. 479-1046.

ZENITH PORTABLE 19" TV AND stand, $65. Nearly new large dog crate, $15. Fleetwood hi-fi radio-record player, $125. 656-4231.

HOLLY, WELL BERRIED; 35 cents pound, three pounds $1 Dip at orchard; 1184 Goldstream; 478-1502.

THREE 9X12'S, BEAUTIFUL shags and embossed, each $85. ½ price, 50 yards rubber backed indoor carpet. 385-4286.

AUTOMATIC TELEPHONE ANSwering machine, 24-hour operation. Rent to own, $10.88 month. R. and T. Business Systems, 384-0145.

TYPE 'N WRITE SHOP
Used typewriters and adders bought and sold.
744 Johnson 385-3112

50 IN ONE
Electronic Lab Kits. Special $18.88. Trans World Electronics. 1817 Douglas.

DINING ROOM, LIVING ROOM and bedroom assorted drapes, excellent condition, pair reclining bus seats. 384-4807.

HOLLY — POSTED AIR — ANYwhere in Canada. 1 pound gift wrapped $1.85. 652-1534. 6432 Pat Bay Highway.

INCINERATORS. 45 GAL. drums. $4.50 delivered. $3 extra for screens. 479-4067 after 6 p.m., or 388-5717 anytime

3-SPEED GIRLS BICYCLE, $30; kitchen table, new 2-man tent, sewing machine, $20; 8-track car stereo, $45, 388-9662.

TWO FULL SIZED BEDS. DUO therm oil heater with fan. 5-piece dinette suite. Two glass display counters. 384-3666 after 5:30.

BASEMENT SALE
Bedroom suite, kitchen suite, other miscellaneous items. Phone 388-9249.

OLD CHAIRS; TABLE; PICTURE frames; folding doors, $3.50; hallway rugs, $8; bassinette, $5; walker, $5. Offers? 478-2978.

BEATTY IRONER; 2 WOOL rugs and underlay, 9x15 and 6x9. 3-h.p. Viking outboard motor. 386-0884.

NEW AND SLIGHTLY USED Microscopes, priced from $70 to $149. Phone weekdays, between 8:30-5 p.m. 592-2438.

OUTDOOR INCINERATOR BARrels, ready to use, $4.50. Free delivery. 383-1328.

ONE ROLL, IN WHOLE OR part, gorgeous red medium nylon shag $6.95 sq. yd. 386-3658.

EXCELLENT XMAS GIFT
Victoria Diners Tickets, $7. 382-1510, 592-7680 for free delivery.

WHOLESALE CHRISTMAS trees available, all sizes delivery available. 754-6606.

SEE OUR AD UNDER CLASsification No. 168 for Ideal Christmas suggestions. S. J. Peden Ltd.

ELECTRIC N-GAUGE TRAIN set. Excellent condition. Many extras. $55. 477-6413.

NEW PRE-HUNG DOORS. Bifold doors—plain and louvre. 386-0286.

OAK DROP LEAF TABLE, seats 6, $165; oak bookcase, glass doors, $85; old Andirons. 658-8466.

CCM EXERCISE ROWER, AS new. 592-3473.

TUXEDO. DOUBLE BREASTED 39-40, like new. Phone 592-4307.

WHOLESALE XMAS TREES. 479-3684, 5-7 p.m.

103 MISCELLANEOUS WANTED

WANTED: USED POTTERY kiln, sturdy used card tables. 658-5941.

CASH
Furniture, appliances, miscellaneous. Sidney, nearly new. 656-4013.

ANY OLD JEWELLERY, RINGS, old gold, watches, small boxes, etc. Bygone's, 1034 Fort, 383-8025.

Cash for furniture, tools, guns etc.
FAMILY TRADING
731 Goldstream 478-5631

NON-WORKING COMPLETE TV's wanted. Will haul away free. 386-0710.

GOOD BOOKS ALWAYS BOUGHT
HAUNTED BOOKSHOP
845 Fort 382-1427

103 MISCELLANEOUS WANTED

THE SALVATION ARMY Needs your re-useable clothing, furniture and household goods. "Help us to help others." Family Thrift Stores, Victoria, Sidney and Langford. For pickup 386-3295.

MONEY IN A HURRY
CASH LOANS on tools, guns, musical instruments, cameras and sporting goods. We BUY also WEAPONS, INSTRUMENTS, etc., for READY CASH.
BILL SCOTT'S
UNIVERSAL PAWNBROKING AND AUCTION CENTRE
584 JOHNSON 383-9512
Formerly BJ Trading, 617 Johnson

WANTED. VALVE SEAT grinder, 20 ton floor press, 1½ ton floor jack, steam cleaner (small), large vise, drill press, electric welder, small metal lathe, pipe bender for 1" to 1½" pipe, ½" H.O. drill, 1 H.P. electric motor, oxy-acetylene outfit with cart. Phone 383-1492, leave address or phone number.

SIDNEY BARGAIN HOUSE
We pay top prices for goods of all descriptions, from a handful to a house full. Furniture, tools, appliances, glassware, dishes, etc. Our specialty is antiques. 2373 Beacon Ave., Sidney, 656-3621.

KILSHAW'S
AUCTIONEERS
Buy — Sell — Appraise
1115 Fort 384-6441

LUNDS
AUCTIONEERS
APPRAISE AND BUY FOR CASH
926 Fort 386-3308

SHORT OF CASH
Top prices paid for used tools and equipment. Drills, saws, sanders, automotive and industrial. No item too small. 384-6331, 9-5 p.m.

IMMEDIATE CASH
for your good clean used furniture, chesterfields, TV's and appliances. Call Better Buy 385-4345. Closed Wednesdays.

WE PAY CASH
For good tools, cameras, instruments, luggage, antiques, etc. ISLAND TRADING, 1717 Gov't. 384-5354

WANTED—MIRRORED HALL stand, round table, hanging lamp, frame, pickle caster frames, etc. 642-3086.

WANTED; SMALLER GOOD quality tricycle; Franklin fireplace or similar cast iron woodburner, old or new. 592-1431.

YOUNG COUPLE WOULD LIKE to buy old Oak Furniture and an old brass bed. Also copper boiler to use for canning. 478-5852.

WANTED — GARDENER DIEsel, 3 or 4 cylinder. Any condition. 656-2136; 2258 Harbour Road, Sidney.

INTERESTED IN PURCHASING Eskimo prints and sculpture. Write Victoria Press, Box 396.

WANTED: WOOD LATHE WITH or without tools for teenager. 477-8259.

WANTED, VICTORIAN GENTLEman's arm chair, 652-3005, phone evenings, all weekend.

HAND-POWERED MANGLE OR wringer with 14" or longer roller. 658-5713.

WILL PAY CASH FOR OLD wind-up musical boxes and old gramaphone records. 384-4972.

WANTED FOR CASH: SMALL chain saw and cement mixer. 384-4972.

WIDE 2 PEDESTAL DESK AND apartment size vented dryer. 478-6553, before 8 p.m.

CASH FOR STANDING CHRISTmas trees, 25c to 50c each. 388-5649.

WE BUY YOUR FURNITURE, household goods, pictures, tools, etc. Best cash prices. 386-0462.

CASH FOR YOUR UNWANTED furniture, rugs and appliances. Any condition. 382-7506, 386-2397.

OAK TABLE AND CHAIRS FOR young couple. Also cabin trunk. 477-6722.

SPOT CASH
For good furniture-appliances
ROYAL FURNITURE 388-9021

WANTED: PING PONG TABLE. 592-7520.

MARMET PRAM WANTED. REAsonable. 477-2169.

WANTED — SMALL SURFACE planer. 656-3839.

2 PAIR MENS SKATES, SIZES 7 and 9, Bauer. 478-2625.

PING PONG TABLE. PORTABLE colour Television. 383-3025.

CHRISTMAS TREES THAT I CAN cut. Top prices paid. 477-4740.

FRIDGES, FREEZERS BOUGHT. 384-7813. All-Temp.

TREE WANTED FOR THE wood. 479-4865.

STARTER BIKE FOR 5-YEAR-old boy. 2-wheel. 382-0252.

WANTED: RACE CAR SET 384-9205

109 MISCELLANEOUS TO RENT

RENT TO OWN
NEW SEWING MACHINES
Domestic and Industrial
SAWYER SEWING CENTRES
840 Fort St. 388-6228

115 SWAPS

'64 16' ARISTOCRAT TRAVEL trailer — propane stove, fridge, lights, also electric lights and brakes. Approximate value $1,000. 10 ft. fibreglass twin hull, "Livingston" boat with 10 H.P. "Evinrude" motor, $375. Will trade on pickup truck, station wagon or car: Apply at Unit No. 10, Greenwood Motel, 210 Island Highway.

6-TON TANDEM AXLE TRAILER with brakes, Fruehauff jack leg, fifth wheel—(tow behind ¾-ton pickup) — for pickup 1-ton truck, farm tractor.
VICTORIA JEEP
HILLSIDE at ROCK BAY

CLEAN OR CLEANABLE HOUSEhold furniture and furnishings, urgently needed in exchange cleaning your basement, odd jobs or errands. 479-4760.

PEOPLE'S TRADING POST
2310 Trans-Canada Highway
Open Sunday 1-6 p.m.
478-3933
"The post with the most"

QUALITY AUTO BODY REpairs, cash or what you have? 383-2866.

FORD 4-DOOR HARDTOP, TESTed for year. Trade for best motorcycle or? 656-1476.

NEW FACTORY 20' FIBREGLASS boat, needs finishing. Trade for late model car or truck. 656-1476.

6 WHEEL DRIVE ALL TERRAIN vehicle for truck or car. 477-3846.

1972 175 YAMAHA TRAIL. CASH or ? 388-5742

1966 ½ TON FARGO, SWAP ON newer model car, 479-7057.

117 ANTIQUES

KILSHAW'S
Buy for Cash
Appraise for all purposes
1115 Fort 384-6441

BEAUTIFUL GIFTS, OLD AND new, for lasting pleasure, choose from furniture, pictures, glass, rugs, at the Island Gallery, by the Oak Bay Theatre.

WANTED—MINUTE REPEATER carriage clock, also white marble pillared French clock. Other unusual clocks too. Good price paid. 642-2086.

OCCASIONAL CHAIR, PRIOR TO 1847. Cast iron pressure cooker, 1900. Fancy oak footstool. Offers considered. Coronation mug, Edward VIII. 652-2683.

WANTED: ANTIQUE LADY'S desk, pay good price, no dealers. 384-1750.

VICTORIAN DEEP BUTTONED 2 seater sofa, upholstered in red velvet, and Circa 1890. $500. 384-9787.

CASH FOR ANTIQUES AND OLD things. Bygones, 1034 Fort, 383-8025

WE BUY ANTIQUE FURNITURE. Waller Antiques, 828 Fort, 388-6116.

120 GARDEN SUPPLIES

Fertilizer

WHY PAY? CHICKEN MANURE, no charge. Oaks Poultry Farm, 880 Downey Road, Sidney, 656-2485.

SIDNEY DUCK FARM, 656-4412
Duck manure, 60c bag, delivered.

CHICKEN MANURE
478-1876

Plowing, Rotovating and Cultivating

ED'S TRACTOR SERVICE. ROtovating, levelling, plowing, post holes. 479-2204.

DON'S TRACTOR SERVICE
Rotovale, plow, grass cutting, Loading and hauling. 477-3913

C. STARCK, ROTOVATING, brush and grass cut, post holes, etc., loading and hauling. 479-3157.

Seeds, Bulbs, Plants Trees, Shrubs

VARIEGATED DOGWOOD (Goldspot) $10.95
Native Dogwoods $11.95 and $13.95
Lireodendron—tulip tree $15.95
BUCKERFIELD'S
506 Pandora 384-7181

FOR SALE: BUSHY CHRISTMAS trees. Wholesale. Chambers, Riverbottom. Duncan, 748-8816.

Top Soil, Rocks and Fill

SAND, GRAVEL SUPPLIES, used red bricks and clay fill. O.K. Trucking Co. Ltd. 386-3414.

DRY WOOD ASHES FROM BOILer room, 5 yards $10 delivered. 386-7225. 384-1753.

FILL, TOP SOIL, GRAVEL SUPplies. Phone 479-5719 or 479-1582.

125 PETS AND SUPPLIES

SHADYBROOK KENNELS
Registered German Shepherd puppies, black and tan, black and silver. Excellent temperament. Sire Champion Donner of Norwach, dam granddaughter international champion Greif V Elfenain, wormed, tattooed, vaccinated. 743-9447, Mill Bay.

10 PUREBRED DOBERMAN Pincher pups. 10 weeks old. Blue with brown trimmings. Buy one, not satisfied return within 30 days and money will be refunded. 4099 Wilkinson Rd.

MALTESE, FEMALE, ADORable 7-year-old, registered, well trained and obedient. Will sell only to quiet gentle people who promise lots of love and attention. $150. 478-1530, evenings.

WESTCOTT KENNELS
478-5487
Pick out your black toy poodles now for Christmas, all registered. $100 and up.

MAYDON KENNELS
Registered poodle puppies, black or white, $100. Terms $25 monthly. Stud service available. 743-2493 Duncan.

REGISTERED BOXER PUPS, had shots, from champion stock, phone 479-3339 or Parksville 248-8320.

LOOKING FOR GOOD HOME for 6 house-trained kittens, pure white, pure black and tabby. Free. 383-0133.

LOVELY LITTLE SEALPOINT Siamese kittens, best of breed, house trained, sacrifice for $15 each. 652-3361.

SMALL STANDARD LONG hair—male dachsund, 5 months, has first shots and dewormed. Nice and gentle, $50. 479-5906.

AQUARIUMS, 10-100 GALLONS, guppies, assorted types. Mated budgies, cage and stand, $20. 592-9668.

GRADON KENNELS REGISTered, home of Champion German Shepherds, 2 males, 3 females, $150 each. 478-3896.

BEAUTIFUL PART-SIAMESE kittens, $5. Home needed for very sweet ginger stray cat. 656-2276.

PUREBRED AMERICAN APRIcot toy Poodles. Registered and trained. 477-2485.

SIAMESE KITTENS, FEMALE, accustomed to dogs and children. $15. 479-2736, 656-1964.

MINIATURE SCHNAUZER PUPpies, purebred, registered, vaccinated, home raised. 385-5293.

CUTE 9-WEEK-OLD MALE KITten. Used to small children. Free to good home. 386-1004.

FRIENDLY BLUE OR BROWN eyed Lab-Shepherd cross puppies, 9 weeks old, $10. 478-6390.

EIGHT-WEEK-OLD MALE YORKshire Terrier pup. Excellent stock — $100. 261-2926, Vancouver.

SHEPHERD MALAMUTE PUPpies. $15. 7 weeks old. Well marked. 388-9096.

JOJO AND HER KITTEN (black male) urgently need good home. 658-8437.

HOME WANTED FOR KITTEN. 6 months old. Grey, part persian, male. 598-3477 or 592-0042.

PUREBRED SIAMESE KITTENS, 8 weeks old. Also stud service. 477-1022.

LARGE BIRD CAGE ON STAND. Excellent condition, cost $36, sell $18. 388-5271.

GERMAN SHORT HAIR POINTer with papers, 18 months old. Best offer. 478-5678.

JO-JO AND HER KITTEN, black male, urgently need good homes. Free. 658-8437.

GORDON SETTER PUPS FROM champion field and show stock, registered CKC, $150. 656-1451.

CAIRN TERRIER PUPPIES. 6 months. Had shots. Will keep till Christmas. 479-5495.

FREE TO GOOD FAMILY HOME only — 10-week-old Samoyed cross puppy. 478-5329.

MINIATURE CHOCOATE POOdles, 4 months, house trained, 642-3591.

WANTED: GOOD HOME FOR Siamese cat and 3 month old puppy. 478-2873.

FREE KITTENS. PART-PERsian. Available immediately. 386-8176.

BLACK MINIATURE POODLE. Purebred. 4 months. Male. Trained. 382-0718.

ABANDONED
White persian-like male cat urgently needs kind home. 656-3585.

BEAUTIFUL MALE BURMESE kittens, champion stock, deposit will hold. 478-3886.

FREE PUPPIES, LAB-Shepherd, 479-7750 anytime.

PUPPIES FOR SALE, $2 EACH. 384-9829.

3 KITTENS FREE TO GOOD home. 478-5607.

TWO MALE CHIHUAHUAS PET stock, no papers. 382-3618.

FREE PUPPIES
652-2746

BLACK MINIATURE POODLE puppies, 9 weeks old, 652-2532.

GOOD HOME FOR LAB CROSS puppies. 479-6633.

REGISTERED SAMOYED PUPS, $75, terms. Must be sold. 479-6524.

CROSS SAMOYED PUPPIES, white, 478-2344.

HEATHERBELLE SCOTTISH Terrier Puppies. Phone 479-2651.

SEALPOINT SIAMESE KITTENS, $20 each. 652-1875.

REGISTERED MALE IRISH SETter, needs country home. 478-6388.

127 CHICKS, POULTRY, HATCHING EGGS, SUPPLIES

OVEN READY DUCKS AND geese, 80c lb. Goose down. 652-2046.

HOME FLOCK BOILING FOWL. Live $1.00 each 652-2384.

128 LIVESTOCK SUPPLIES AND EVENTS

GELDING 15 HANDS, NICE DISposition, good for youth. $300. 479-5055.

FOR SALE MCLAUGHLIN horse buggy. Excellent condition. 746-4090 Duncan.

HIGHLAND BULL WITH PAPERS and 3 other cows. 479-7572.

6-YEAR-OLD BAY GELDING, $250. 478-2944.

STRAW, $1 BALE.
478-1876

PROFESSIONAL HORSE-SHOEing farrier, Bob Merluk. 477-2895.

REGISTERED ½ ARAB GELDing, $275. 652-2532.

BRED EWES, NORTH COUNTRY Chevet, P.B. Hoole, 658-8019.

WELL ROTTED HORSE MAnure, $4 yard, 80c bag, delivered. 477-8293.

128 LIVESTOCK SUPPLIES AND EVENTS

MAINLAND TACK AND FEED.
3481 Hamsterley Rd., Elk Lake
Victoria, B.C. 658-5207

Passier Dressage	$319.50
Stubben Jumping	$247.50
Hermes Jumping	$197.50
General Purpose	$142.50
Youth Jump Saddle	$84.50
Pony Western Saddle	$39.50
Western Saddles from	$110

Chicken Feed, Rabbit Pellets
Trophy Roundup, Calf Manna

IDEAL BEGINNERS MOUNT. extremely gentle mare, 13 hands, 13 years, western and English trained, to good home only. Will hold till Christmas. Western Parade saddle included. 479-7610, evenings before 8.

GOOD BROOD MARE, EVIdence available. 15-year-old chestnut 15.2 hands. Trained Western and English. Good home only. Best offer. 656-3865.

MUST SELL FIVE YEAR OLD gelding quarter horse. Trained Western and English and in jumping. $250 or nearest. 479-5906.

NEW BARN WITH 2 BOX STALLS available. Riding ring, pasture, paddock. Metchosin. $50 a month. 478-7137.

HOLSTEIN COW DUE TO freshen. Also registered Hereford bull and some cows. 478-2791.

GOOD FEED POTATOES. $20 ton. 6858 Pat Bay Highway. 652-1582.

130 HEAVY EQUIPMENT AND MACHINERY

Case 580 diesel with loader, 14 ft. backhoe and cab $7,500
Case 580 Diesel with loader and 64 ft. hoe $7,500
Ford Maior Diesel with backhoe and blade $1,950
Ford 5500 diesel with loader and 17½ ft. hoe $9,000
Terms Available—Trades Accepted
Butler Bros., 656-1121

HYAB FOR SALE COMPLETE with gearmatic winch, hydraulic pump, PTO shaft and sub frame. Ready to go. $1000 or offer. Alberni 724-0101.

580 CASE BACKHOE. 1967 MERcury dump truck. Phone 382-1160.

135 FARM IMPLEMENTS

MASSEY-FERGUSON FARM lawn and garden tractors. Light construction machinery. Your local dealer.
M and H Tractor and Equip. Ltd.
6429 Pat Bay Hwy 652-1752

150 CARS FOR SALE

XXXXXX XXXXXX XXXXXX
XXXXXX XXXXXX XXXXXX
XX XX XX XX XX
XX XX XX XX XX
XXXXX XXXXX XXXXX
XX XX XX XX
XX XX XX XX
XXXXXX XX XXXXXX
XXXXXX XX XXXXX

EMPRESS
PONTIAC-BUICK
GMC

IF YOU'RE IN THE MARKET FOR A GOOD USED CAR — WE'RE IN THE MARKET TO SELL IT TO YOU.

AND WHAT'S MORE
WE'VE GOT THE SELECTION

1972 BUICK SKYLARK 2-door hardtops. 4 to choose from. Fully power equipped.

1972 BUICK SKYLARK 4-dr. hardtops. Fully powered, with air. 2 to choose from.

1970 BUICK Wildcat custom 2-dr. hardtop. Fully power equipped.

1969 BUICK Riviera, loaded.

1968 BUICK Special 4-dr. sdn., auto., radio.

1968 BUICK GS 400, power equipped, 4-spd.

1968 BUICK Skylark, 4-dr. Power equipped.

1966 BUICK LeSabre 4-dr. Ht. Power equipped.

1966 BUICK Special 4-dr. sdn., 6, auto.

1968 BUICK Wildcat, loaded. Mint.

1972 PONTIAC Catalina 2-dr. Htps., 3, laoded, with air.

1970 PONTIAC Catalina 2-dr. Ht. Power equipped.

1972 PONTIAC Catalina 4-dr. Ht. Power equipped.

1972 PONTIAC LeMans 2-dr. Htps. 2 to choose from.

1972 FIREBIRD hardtops, 2 to choose from.

AT
EMPRESS
PONTIAC-BUICK
382-7121
DRIVE IN OFF TOPAZ
2867 DOUGLAS STREET

LUCKY, LUCKY YOU!!
BE A SECRET HERO
DON'T BUY ANY CAR
UNTIL
FRI. DEC. 8

68 Triumps 1300, $600 down, 12 mon. paymts. $50
67 Austin 1800, $400 down, 15 mon. paymts $40
64 Chev. Impala, $200 down, 6 mon. paymts. $50

CHEAPIES

63 Chrysler	$149
63 Chev.	$ 99
61 Simca	$ 49

PALM MOTORS LTD.
INSTANT
"NO-RED-TAPE" Credit
"7" more to choose from
854 Pandora 385-5232

FORD STATION WAGON
1968 Country Squire, 10-passenger, power steering, power brakes, power tailgate window, cruiseomatic transmission, curtain track, etc. Yellow with black interior, excellent condition, only 37,000 miles. Best cash offer over $2,000 gets it. 385-8069.

MUST SELL '71 TOYOTA COROLla. Lady driven. 4 speed, $1700. 382-7625.

1959 FORD 390 AUTOMATIC 2-door Hardtop. $300. Phone 656-4219

VERY GOOD CONDITION, 1961 Pontiac Chief. Standard 6, cylinder, $290. 386-3093 between 6-9 p.m.

1967 CORTINA G.T. SPOTLESS, 33,000 miles. New paint. $995. 479-7482.

1963 CORTINA SEDAN. BEST offer. Metro, 386-3519.

'37 PLYMOUTH
4-door, best offer. 388-9417

'70 MAZDA, R100, NEW ENGINE, $1,800 or offers. Phone 386-1757.

'65 T-BIRD, ALL POWERED, EXcellent condition. 592-7035.

GOOD TRANSPORTATION, '61 Ford. fested, $150, 388-9826.

150 CARS FOR SALE

ENSIGN
CHRYSLER PLYMOUTH
DOWNTOWN
YATES at COOK

PLYMOUTH
CHRYSLER
DODGE TRUCKS
SALES and SERVICE

FREE
snow tires
with
every car
advertised
below.

64 FORD Fairlane 4-door station wagon, automatic, custom radio, free snow tires.
SALE PRICE $595
No down payment
30 paymtnts of $29

65 CHEVROLET Biscayne 4-door sedan, automatic, custom radio. Free snow tires.
SALE PRICE $795
No down payment
30 payments of $36

66 PONTIAC Parisienne 2-door hardtop, V-8 motor, automatic, power steering, bucket seats, free snow tires.
SALE PRICE $995
No down payment
30 payments of $44

66 PONTIAC Laurentian sedan, 6-cylinder, standard. Free snow tires.
SALE PRICE $795
No down payment
30 payments of $36

66 CHEVROLET Biscayne 4-door sedan, automatic free snow tires.
SALE PRICE $1095
No down payment
30 payments of $48

67 COUGAR G.T. V-8 motor, automatic custom radio, bucket seats, free snow tires.
SALE PRICE $1795
No down payment
36 payments of $63

67 DODGE Dart 2-door hardtop, big 6 motor, automatic, custom radio. Free snow tires.
SALE PRICE $1595
No down payment
36 payments of $56

67 FORD L.T.D. 4-door hardtop, V-8 motor, automatic, power steering, power brakes, custom radio. Free snow tires.
SALE PRICE $1795
No down payment
36 payments of $63

67 PLYMOUTH Fury III convertible, V-8 motor, automatic, power steering, power brakes, custom radio, free snow tires.
SALE PRICE $1595
No down payment
36 payments of $56

ENSIGN
CHRYSLER PLYMOUTH
DOWNTOWN
YATES at COOK
OPEN WEEKDAYS
till 9 p.m.
386-2411

150 CARS FOR SALE

ENSIGN
CHRYSLER PLYMOUTH
DOWNTOWN
YATES at COOK

PLYMOUTH
CHRYSLER
DODGE TRUCKS
SALES and SERVICE

FREE
snow tires
with
every car
advertised
below.

STATION WAGONS

66 FORD Country Sedan 9-passenger station wagon, V-8 motor, automatic, power steering, power brakes, power rear window. Free snow tires
SALE PRICE $1595
No down payment
36 payments of $56

68 PLYMOUTH Sport Suburban 9-passenger station wagon, V-8 motor, automatic, power steering, power brakes, power rear window, custom radio. Free snow tires.
SALE PRICE $2195
No down payment
36 payments of $79

71 PLYMOUTH Suburban station wagon, V-8 motor, automatic, power steering, power brakes, custom radio. Free snow tires.
SALE PRICE $2995
No down payment
36 payments of $105

72 PLYMOUTH Sport Suburban 9-passenger station wagon, V-8 motor, automatic, power steering, power brakes, woodgrain finish and roof racks. Free snow tires.
SALE PRICE $4995
No down payment
42 payments of $155

ENSIGN
CHRYSLER PLYMOUTH
DOWNTOWN
YATES at COOK

25 CARS UNDER $995
REASONABLE PRICES
All GOV'T TESTED

58 FORD S.W., V-8, Auto.	$200
62 CHEV SDN., 6, radio	$300
63 FALCON S.W., 6 radio	$300
65 RAMBLER SDN., 6, Auto.	$650
65 COMET, V-8, Auto., P.S.	$750
65 MUSTANG H.T., 6	$950
66 PONTIAC SDN., 6	$650
67 FALCON 2 DR., 6	$700
67 VAUXHALL 2 DR.	$700

Mike Plimley or George Bacon
CAPRI MOTORS LTD.
2644 QUADRA
385-3512 385-2525

LUCKY, LUCKY YOU!!
BE A SECRET HERO
DON'T BUY ANY CAR
UNTIL
FRI. DEC. 8

COLLECTORS
1953 American Pontiac 4 door sedan, fully original and show room mint condition. Straight 8, 4 speed, 50,000 miles. Offers or trade for MGA, Triumph or ? Equal condition. 385-1178.

2 ONLY NEAR NEW
1972 Mercury Comets, one 4-door, big 6, automatic, radio; one 2-door, 302 V-8, automatic, power steering, factory warranty. Capri Motors

150 CARS FOR SALE

XXXXXXXXXXXXXXXXXX
X X
X PETER POLLEN X
X FORD X
X X
XXXXXXXXXXXXXXXXXX
XXXXXXXXXXXXXX
XXXXXXXXXXX
XXXXXXXX
XXXXX
XXX
X

BUY WITH CONFIDENCE FROM THE VALUE LEADER

1971 PONTIAC LAURENTIAN 2-door hardtop, radio, automatic transmission, power steering, power brakes. Only 5,000 miles $3395

1969 PONTIAC PARISIENNE 2-door hardtop, automatic transmission, radio, power steering, power brakes $2395

1969 COUGAR convertible. Fully equipped. Immaculate condition $2795

1963 VOLVO 2-door $ 795

1967 CORTINA $ 995

1972 VOLKSWAGEN, automatic transmission, radio. Many extras $2495

1967 FORD GALAXIE "500" 4-door sedan. V-8, automatic, power steering, radio. Exceptionally clean family unit $1595

1968 DODGE MONACO 2-door hardtop, V-8, automatic. Power steering, power brakes, radio, bucket seats $1795

1972 DATSUN '510' 2-door sedan. Equipped with radio, tape deck, Firestone wide oval tires, 4-speed transmission and tach. Low mileage $2395

1966 BEAUMONT 4-door hardtop, automatic transmission, radio, power steering, power brakes $1295

1972 PINTO 3-door, automatic transmission $2495

1968 EPIC $895

1970 PONTIAC Parisienne 2-door hardtop, automatic, power steering, power brakes $2795

ALL SOLD WITH A WRITTEN 7-DAY MONEY-BACK GUARANTEE

PETER POLLEN FORD

1060 Yates St. — 384-1144

WILLE MOTORS

71 DEMON 340, must see	$2995
70 AMX 390 4-sp.	$2995
70 'CUDA 440 six pack	$3195
69 FIREBIRD 350, auto.	$2495
69 'CUDA, only 23,000 miles	$2295
69 SPORT Satellite, 2-dr. Ht.	$2295
69 VOLVO 1425, nice	$2195
68 RIVIERA, with air	$3695
68 ROADRUNNER 383 4 sp.	$2095
66 CALIENTE, 56,000 miles	$1295
66 BUICK Wildcat 2 dr. ht.	$1495
64 VALIANT conv't	$795
64 FORD V-8 auto.	$ 495
63 VOLVO B18 sports	$ 895

NOW ON WINTER hours: 9 a.m. to 6 p.m.

3240 Douglas 382-2313

1970 TOYOTA

Sprinter. Automatic, radio. Many extras. Low mileage. Two to choose from. Remember at METRO all reasonable offers will be accepted.

METRO TOYOTA LTD.
624 FINLAYSON
386-3516

YOUR TURKEY TODAY
Free turkey from Haldin Motors, on any purchase of your choice.
1969 Volvo 145 wagon, $1995.
1969 MG Midget Roadster, $1395.
1965 Comet Caliente convert, $695
1964 Comet Caliente, ht., $595.
1964 Fiat Rdst., Michelin, $595.
1964 Acadian deluxe sedan, $395.
1960 Riley, special; 4 dr., $250.
1959 Zephyr, excellent, $195.
1958 Edsel, collectors? $795.
1938 Ford, 6 auto, $150.
Bank financing, no down payment on approval.
HALDIN MOTORS
1500 Blanshard

LUCKY, LUCKY YOU
BE A SECRET HERO
DON'T BUY ANY CAR
UNTIL
FRI. DEC. 8

'72 TOYOTA PICKUP; '72 INT. Scout; '71 GREMLIN; '70 TOYOTA; '67 REBEL; '66 SKYLARK HT; '66 GMC Pickup; '47 FORD Coupe; MOTORCYCLES and CARS in TRADE
LES BLOW'S (BRITISH MOTORS)
2940 DOUGLAS
384-7843

1971 VOLKSWAGEN STATION wagon. Roof rack, seat covers, radio. 656-5028.

COLLECTORS' ITEM
1959 Continental Mark VI. Phone 386-0871 evenings.

1964 MORRIS 1100, GOOD CONDITION, new parts, must sell, $525 or closest offer. 383-5884 or 386-2947.

70 VIVA 2 DOOR, 1 OWNER, good tires, radio, 22,000 miles. $1050. 598-1523.

ENGLISH LOVERS AUSTIN Westminster 1961, good condition, $400 or best offer, 592-4765.

1955 FORD 312 HURST. BEST offer takes. Phone 478-2418.

150 CARS FOR SALE

G G G G G G G G G G
C C C C C C C C C C
A A A A A A A A A A
S S S S S S S S S S
GARDEN CITY AUTO SALES LTD.
2978 DOUGLAS ST.
383-1931

1955 THUNDERBIRD 2-DOOR WITH REMOVABLE HARDTOP. HAS 312 V-8, STANDARD TRANSMISSION AND POWER SEAT. A CLASSIC CAR AND HARD TO FIND. MAKE AN OFFER TODAY.

1966 ROVER TC-200, FINISHED IN FOREST GREEN AND BLACK LEATHER INTERIOR, AN EXCELLENT SECOND CAR OR FIRST CAR. COMPLETELY REBUILT INCLUDING NEW TIRES.

1964 SKYLARK 2-DOOR HARDTOP. EQUIPPED WITH V-8, AUTOMATIC, POWER STEERING, POWER BRAKES AND RADIO. FINISHED IN LIGHT YELLOW WITH WHITE INTERIOR AND VINYL ROOF. DRIVE IT TODAY.

1967 THUNDERBIRD 4-DOOR LANDAU, FINISHED IN MOSS GREEN WITH CONTRASTING INTERIOR AND VINYL ROOF. EQUIPPED WITH V-8, AUTOMATIC, POWER STEERING, POWER BRAKES, RADIO, POWER WINDOWS AND SEATS. A LUXURY CAR AT A REASONABLE PRICE.

1965 CORVETTE STINGRAY ROADSTER WITH HARDTOP, EQUIPPED WITH 327-350 H.P., 4-SPEED TRANSMISSION. AN ORIGINAL CAR WITH 60,000 MILES. DRIVE IT HOME TODAY.

1969 CHEVELLE 2-DOOR HARDTOP MALIBU, EQUIPPED WITH V-8, AUTOMATIC, POWER STEERING, POWER BRAKES, RADIO AND WHITEWALL TIRES. FINISHED IN TURQUOISE WITH MATCHING INTERIOR. A FINE AUTOMOBILE.

1966 FALCON STATION WAGON, FINISHED IN DARK BLUE WITH LIGHT BLUE INTERIOR. EQUIPPED WITH V-8, AUTOMATIC, POWER STEERING, AND POWER BRAKES AND RADIO. DRIVE IT TODAY.

ALL CARS GOV'T TESTED FOR YOUR PROTECTION
"WARRANTY ON ALL CARS"
"MAKE YOUR OFFER TODAY"

GARDEN CITY AUTO SALES LTD.
2978 DOUGLAS ST.
383-1931

G G G G G G G G G G
C C C C C C C C C C
A A A A A A A A A A
S S S S S S S S S S

R R R R R R R R R R
R R R R R R R R R R

PLIMLEY SINCE 1893

69 FALCON, A.T.	$1895
69 FARGO ½ T. A.T.	1895
69 TOYOTA	$1295
70 MINI WAGON	$1595
70 ROVER 2000 TC	$2995
70 MERC. Marquis	$2895
71 V.W. Beetle	$2095
71 PINTO	$2295
71 TRIUMPH GT 6	$2995
72 MINI 1000	$1880
72 TOYOTA 1600	$2695
72 CORTINA G.T.	$2595
72 DATSUN 1200	$2095

PLIMLEY
YOUR SPORTS CAR HEADQUARTERS
1010 Yates 382-9121

P P P P P P P P P P
P P P P P P P P P P

1965 FORD GALAXIE, V-8 STANDARD, radio. Good condition. $595 best offer. 385-5487 if no answer, 384-8078.

1967 FRONT WHEEL DRIVE Austin 1100 New tires, battery and paint. Excellent condition. $950. 592-0115.

1972 HORNET 2-DOOR BEST offer. Phone 384-9394 before 5 p.m.

'55 PLYMOUTH 3-SPEED, 340, $250 or closest offer. 388-4730.

1967 COUGAR XR7, $2,200. 1966 Pontiac GTO, $1,700. 478-1460.

1964 BUICK WILDCAT, 401 CU. IN $1000 or best offer. 656-4931.

150 CARS FOR SALE

SSSSSSSSSSSSSSSSSSSSSS
&
HHHHHHHHHHHHHHHHHH

FRESH!! HARD TO GET USED TOYOTAS

1972 TOYOTA 1600 station wagon, automatic. 4,000 miles $2695

1971 TOYOTA MK II, 4-door sedan, automatic transmission. One owner $2495

1971 TOYOTA HILUX ½-ton pickup. Low mileage. $1995

1970 TOYOTA MK II 4-door, 4-speed, standard transmission. $1995

1970 TOYOTA Corona Mk II 2-door, automatic transmission $2395

1967 TOYOTA CROWN station wagon. 4 speed transmission $1295

DOMESTICS and IMPORTS

1970 CORTINA 4-door sedan. Automatic transmission, 14,000 miles. $1895

1969 VOLKSWAGEN fastback, automatic $1795

1969 CORTINA G.T., 2-door sedan. Exceptionally clean. $1595

1968 ENVOY EPIC 4-speed $895

1968 PONTIAC Parisienne 4 door hardtop. V-8, power steering, power brakes $1895

1969 METEOR MONTCALM 2-door hardtop, A.T., P.S., P.B., radio $2295

1967 CHEVROLET V-8 sedan $1495

1966 AUSTIN 1100. Exceptionally clean $895

1966 RAMBLER American $1095

1965 VW Beetle $895

1965 DODGE V-8 4-door sedan $795

1965 CHEVELLE MALIBU 2-door hardtop. V-8, automatic $1395

1964 FORD Falcon 2-door, 6 cylinder, automatic transmission $695

1964 RAMBLER American $595

1964 PONTIAC sedan, 6, standard. $595

MANY MORE where MORE TOYOTAS ARE SOLD!

SAUNDERS & HITCHMAN

2040 Cadboro Bay Rd. at Fort and Foul Bay
592-2471

SSSSSSSSSSSSSSSSSSSSSS
&
HHHHHHHHHHHHHHHHHH

PRESTIGE
1972 MONTE CARLO, 2 DOOR sport coupe, equipped with 350 cu. in. V-8, power steering, brakes and radio, rear speaker and rear defogger, automatic transmission, only 8,000 miles. For appointment to view call Mike Lawson at Empress, Pontiac, Buick, GMC 382-7121 or res. 383-6767.

1966 MERCURY SEDAN, V-8, automatic, power brakes, etc. Michelin steel-belted tires. One careful owner. In top condition. $950 or near offer. 478-7785.

1968 VOLKSWAGEN BEETLE — '72 lime green, tuned exhaust, tape deck, immaculate body and mechanically excellent. $1400. 478-6530.

1959 CHEV WALK-THROUGH van, 6 cylinder, 4 speed, excellent tires, tested, ideal for conversion Bargain, $800. 382-8670.

1962 VOLKSWAGEN BEETLE, belted tires, radio, engine A-1 shape, $550 or best offer. 592-6313 or 592-3122.

1971 TOYOTA DELUXE, REAR window defrost. Radio. Reclining seats. Woodgrain wheel. Beautiful condition! $1650 or offers. 479-7300.

MUST SELL; '66 COMET CALIENTE, 299 two-door hardtop, 94,000 miles, reasonable offers. 388-5785; 385-2785 after 6 p.m.

'58 VOLVO STATION WAGON, rebuilt motor, good condition. $595 or offers. 479-3783.

1963 VAUXHALL WAGON, STANDARD, 4 cylinders, $150 firm. Phone 388-9249.

'64 CHEVROLET IMPALA, AUTOMATIC, power steering, good tires, tested to Nov. '73. Offers. 592-9592.

'63 PONTIAC, 409. CAM, SOLIDS, headers, tri-power, 4 speed. 479-5970, offers.

1963 DODGE 2-DOOR SEDAN, slant 6, standard shift, $295. 479-4125.

'57 ZEPHYR, NEW PAINT, TACH, mags, excellent condition. Please call before 4:30. 656-4946.

1959 CHEV., AUTOMATIC, 6. Fair running condition. $100. 385-4810, 384-2724.

1957 VAUXHALL AND 1957 HILLMAN STATION wagon. $25 each. 478-5613.

1965 RAMBLER SEDAN, GOOD condition, $485. Phone 478-5627 or 478-4211.

'63 RAMBLER AMERICAN, snow tires, radio, automatic, tested till September '73. 658-8047.

'71 FORD CAPRI 1600, DE LUXE radio, extra studded snow tires mounted, 478-1852.

'68 RENAULT 10, GOOD CONDITION, 5 radial tires, $800 or best offer. 386-9776.

1953 CONSUL FACTORY ENGINE, 6,000 miles, new paint, $100. 386-7485.

1962 PLYMOUTH CONVERTIBLE, runs good, as is, $195 or offers, trades or what have you. 478-2442.

66 VOLKSWAGEN FASTBACK, offers to $900. Tested through '73. 477-4668.

'66 VAUXHALL VICTOR WAGON, 4 door, $895. Phone 478-2129.

1969 NSU PRINZ 1000 FOR $600. Phone 382-2340.

150 CARS FOR SALE

METRO

TOYOTA LTD.

FRESH IMPORTS

72 CELICA MAGS, LOW MILEAGE.

71 TOYOTA COROLLA 1200

71 DATSUN 240-Z. 2 TO CHOOSE FROM

71 DATSUN 1600 SEDAN, RADIO

71 ALFA ROMEO SEDAN

70 ROVER T.C.

70 DATSUN P.U. CANOPY

70 DATSUN 1600 SEDAN

70 DATSUN 1600, AUTO.

69 DATSUN 1600 WGN. AUTO.

69 SUNBEAM SEDAN

69 VAUXHALL, AUTO.

69 ROVER T.C.

69 DATSUN WGN. FULLY EQUIP.

69 DATSUN 1600, 4-DR. 2 TO CHOOSE FROM

1968 DATSUN PICKUP

1970 TOYOTA PICKUP

1972 TOYOTA PICKUP

1963 VW BEETLE

1966 VW CAMPER

1969 VW WINDOW BUS

1969 TOYOTA CROWN STATION WAGON AUTOMATIC

1969 CORTINA 1600 4-DR. MINT CONDITION

FRESH TRADES

72 CHEVY NOVA, AUTO.

71 CHEVY NOVA, V-8, AUTO.

72 TORINO, 2-DR. HTP.

70 MAVERICK AUTO.

69 SKYLARK CONV'T.

69 RANCHERO AUTO.

69 VISTA CRUISER WGN.

69 FORD FAIRLANE WGN.

69 THUNDERBIRD PREMIUM.

69 MUSTANG, V-8, FULL POWER AUTO.

69 OLDS CUTLASS S

68 FORD FASTBACK

68 FURY II SEDAN, AUTO.

67 CHEVELLE AUTO.

67 CHEVELLE CONVT. V-8 AUTO.

66 CHEVELLE HTP. V-8 AUTO.

Remember at METRO all reasonable offers will be accepted.

100% finance available

All units are gov't. safety inspected and winterized for your protection.

METRO TOYOTA LTD.
624 FINLAYSON
VICTORIA 386-3516 SIDNEY 656-4311

LUCKY, LUCKY YOU!!
BE A SECRET HERO
DON'T BUY ANY CAR
UNTIL
FRI. DEC. 3

J. C. MOTORS LTD.

'72 VEGA Hatchback, 4 sp.	$2495
'71 MAVERICK 6-standard	$2195
'71 CHARGER V-8, At.	$3295
'70 CHEV. Impala Ht.' V-8	$2895
'70 TOYOTA Corona, auto.	$1895
'70 PONTIAC Ht. V-8, At.	$2795
'69 COUGAR Conv't	$2795
'69 SWINGER 340 At.	$2295
'69 OLDS 442 Ht. loaded	$2795
'69 BUICK Wildcat Ht.	$2795
'68 AUSTIN 1100	$ 995
'67 MERCURY 9-pass. wgn.	$1595
'64 RAMBLER V-8 standard	$ 495
'63 CHEV. Impala V-8 At.	$ 595

837 YATES 384-0921

LUCKY, LUCKY YOU!!
BE A SECRET HERO
DON'T BUY ANY CAR
UNTIL
FRI. DEC. 8

'68 PARISIENNE 2 PLUS 2 sports coupe, 396, 4 barrel, 3 speed automatic, bucket seats with console, power steering, and brakes, radio with power antenna. Immaculate condition. Offers to $2095. 656-2800.

IMMACULATE '66 SQUIRE Wagon, radio, power steering, power brakes, 2-way power tail gate, 9-passenger, de luxe roof rack, white with simulated wood panels. A beauty, at only $1495. Call 385-6363.

'67 TRIUMPH SPITFIRE MARK III, 56,000 miles, dark blue, matching hardtop, soft top, tonneau. To view 2530 Wentwich Road, Langford, Saturday 10-12, 3-7; Sunday 10-4; Monday 5-9 p.m.

69 ACADIAN, automatic transmission, V-8, bucket seats, 40,000 miles. 477-5451.

1968 AUSTIN 1100, AUTOMATIC, front wheel drive, excellent condition, $1095 or best offer. 477-4773.

ESTATE SALE: '66 COMET 6 cylinder, automatic, good shape, offers. 479-6494.

150 CARS FOR SALE

SUBURBAN
N O R T H
ON DOUGLAS

YOUR LINCOLN-MERCURY DEALER

NEW!! NEW!! NEW!!
3 Only
1972 CORTINA 2000 TUDORS
4-speed transmissions.
Stock 2-172; 2-395; 2-694
$2708
NOW $2377
SAVE $ 331
OR
Your choice of 3 with automatic transmissions.
Stock 2-548; 2-774; 2-554
ADDITIONAL $194

2 Only
1972 METEORS
RIDEAU 500 2-door hardtop, V-8 engine, automatic transmission, radio, power steering, power brakes, rear window defrost.
Stock No. 2-355, 2-335.
WERE $5255.70
NOW $4226.00
SAVE $1029.70

1 Only
1972 COUGAR
V-8 engine, automatic transmission, radio, power steering, power brakes, sports console.
Stock No. 2-507
WAS $4534.80
NOW $3980.00
SAVE $ 554.80

1 Only
1972 MERCURY
MARQUIS BROUGHAM 4-door hardtop, twin comfort lounge seats, power seats, power windows, power door locks, automatic air conditioning. Many other options.
Stock No. 2-637
WAS $7993.60
NOW $6505.00
SAVE $1488.60

DEMOS!! DEMOS!!

1 Only
1972 MERCURY
MARQUIS wagon, V-8 engine, automatic transmission, radio, power steering, power brakes, roof rack.
Stock No. 2-277
WAS $6428.50
NOW $5000.00
SAVE $1428.50

1 Only
1972 MERCURY
MARQUIS BROUGHAM 2-door hardtop, twin comfort lounge seats, power seats, power wondows, automatic air conditioning, stereo tape. Many other options.
Stock No. 2-293
WAS $7735.90
NOW $6049.00
SAVE $1686.90

1 Only
1972 METEOR
MONTCALM wagon, radio, de luxe wheel covers, roof rack, dual rear speakers, other options.
Stock No. 2-393
WAS $6083.60
NOW $4732.00
SAVE $1351.60

1972
MERCURY COLONY PARK station wagon. Power windows, power seats, radio, stereo tape, automatic, air conditioning. Many other options.
Stock No. 2-287
WAS $8350.80
NOW $6400.00
SAVE $1950.80
TRADE and TERMS

FIRST PAYMENT
FEBRUARY 1973
WITH F.M.C.C.
APPROVED CREDIT

1972
METEOR MONTCALM
4-door hardtop, electric rear window defroster, stereo tape system, power windows, and other options.
Stock No. 2-299
WAS $5932.30
NOW $4700.00
SAVE $1232.30

USED!! USED!! USED!!
72 PINTO 2-dr. A.T.
71 METEOR wgn.
71 METEOR 4-dr.
70 FAIRLANE "500" HT.
70 MARQUIS Brougham HT.
69 METEOR convert.
69 DODGE 2-dr. HT.
69 SATELLITE 2-dr. HT.
68 METEOR 2-dr. HT.
68 FORD Custom $1000
67 PONTIAC 2-dr. $ 650
67 DODGE 4-dr. $ 600
66 FORD 4-dr. $ 700

SUBURBAN
On Douglas
Wide open till 10 p.m.
Monday to Friday
6 p.m. Saturday
386-6131

150 CARS FOR SALE

D O U G L A S
VOLKSWAGEN
PORSCHE
AUDI

YOUR LARGEST VOLKSWAGEN DEALER ON THE ISLAND

TEST DRIVE
AUDI
THE LUXURY CAR
YOU CAN AFFORD!

DEMO SALE
STILL IN PROGRESS

SAVE SAVE
CLEARANCE ON
NEW — DEMO
AND USED '72
VOLKSWAGENS
SAVE SAVE
COMPLETE SELECTION
— ALL MODELS —
Used Super Beetles from $2295

72 CARMANN GHIA cpe. $2995

71 TOYOTA Corolla 1600 $1995

71 CAPRI 1600 cpe. $2395

Choice of 4
71 VW Super Beetles $2195
71 MUSTANG MACH I $3895
71 VW WESTFALIA camper $3995
71 VW S.B. Wgn. $2495
71 VW Camper conv. $2195
71 DATSUN Wgn. A.T. $2595
70 MAZDA 1800 sdn $1795
70 VW 9-pass. bus $2995
70 VW 7-pass. bus $3095
70 VW panel van $2495
70 MUSTANG $2795
70 VW S.B. A.T. $2395
69 GALAXIE 500 Ht. $2295

Choice of 3
69 VW de luxe Beetles $1595

FRESH TRADES ON 1973s ARRIVING DAILY

Bank Finance
Up to 60 Months
On Approved Credit

3329 Douglas St.
388-5466
Open 9 'til 9

GOVERNMENT STREET Motors Ltd. 1970 Mazda 1800 sedan; 1970 Datsun 1600 sedan; 1965 Plymouth 2 door hardtop, power steering, power brakes; 1967 Mustang; 1964 Pontiac station wagon, power steering, power brakes, automatic. 2538 Government. We take furniture, coins, or what have you in trade. Norman Ware, 385-5860 or 385-5956.

1969 GRAND PRIX, FULL power, AM-FM, dark green metallic, black interior and vinyl roof. An extremely attractive car in excellent condition. Cost new approximately $7200. Will accept $3200 cash. 479-7777.

1964 FORD STATION WAGON, V-8, power steering, power brakes, automatic, excellent condition, tested till September '73, snow tires. $750. 478-7387.

$100 DOWN
'67 Comet Caliente, 2 door hardtop, 289, V8, 3-speed, automatic, power steering, radio, desert gold black vinyl roof, fully winterized and tested. 478-5821.

1965 PONTIAC SUPER SPORT, bucket seats, V-8 283 engine. Power steering, power brakes. Perfect condition interior and exterior, asking $1295. 598-2226.

1965 FORD GALAXIE, V8 STANDARD, radio. Good condition. $395 or best offer. 385-5487 if no answer, 384-8078.

'68 MERCURY COMET SPORTS coupe, 289, V-8, very good condition. $1,400 or closest offer. 656-3775.

MUST SELL, 1970 PLYMOUTH Cuda, 3-speed automatic, bucket seats, vinyl top, mags. Must sell by Tuesday. 383-0436.

URGENT MUST SELL 1971 411. AM-FM SW radio, 8 track stereo. $2,650. 388-6790.

1958 FORD FAIRLANE 500, LOW mileage. Also: 775 x 15 summer and winter tires. 592-9387.

1955 ZEPHYR, GOOD CONDITION. Plus 1953 Zephyr for parts. $200 or best offer. 598-1288.

'55 MONARCH, WORKING CONDITION, needs minor repairs, asking $80. 386-0856.

1593 PONTIAC. GOOD RUNNING order. Needs some work. Tested. 479-5485.

1969 DATSUN 1600, 2 DOOR sedan. Immaculate condition. Sacrifice, $1,295. 592-3436.

1958 CHEV NOMAD, FULL power, V-8. 592-4610.

'55 CHEVY, TESTED, BEST offer. 592-3192 after 5.

1962 CADILLAC FLEETWOOD sedan, $400. 384-4702.

1960 NASH METROPOLITAN, $280. 384-7994.

'37 PLYMOUTH 4-DOOR, $350 388-9417

1969 MONTEGO, LOW MILEAGE, A-1 condition. 479-6780.

150 CARS FOR SALE

DE PAPE MOTORS

REMEMBER IF YOU BUY BEFORE SEEING US YOU MAY HAVE PAID TOO MUCH

71 MUSTANG MACH I
A real sharp fastback with rear fold-down seat traded to us by original owner with only 13,000 miles. Equipped with fast 351 C.I.D. engine, console automatic power steering, power disc brakes, rear defroster, tach and more. A must to see and drive $3895

70 COUGAR
Just arrived, this 2-door hardtop, finished in fire engine red with black vinyl roof and contrasting interior, console automatic, power steering, power disc brakes, radio, rear defroster. Purchased new in Victoria. We can offer balance of factory warranty. A one owner, very well care for and maintained with 32,000 original miles $3095

67 AUSTIN 1100 STATION WGN.
Good, reliable transportation. Only 51,000 miles. Radio, 4-speed transmission, snow tires. Unit in excellent mechanical condition, serviced and winterized, ready to go $995

SPORTS CARS

71 FIAT 124 SPYDER CONVERTIBLE
Local one owner unit in showroom condition. Very hard to find model. 16,000 original miles $3395

71 DATSUN 240 Z
Fantastic sports car in British racing green. Tan vinyl interior. One owner, traded with only 14,000 miles $3695

71 OPEL (GT)
Territic 2-door fire-engine red coupe. Only 22,000 original miles. Recently acquired in trade. 4-speed, radio. Mint condition. $2995

71 TRIUMPH SPITFIRE MARK III
A real clean Roadster convertible one owner local unit. Boast only 22,000 miles. $2395

72 TRIUMPH MARK IV
Near new Roadster convertible. Showroom condition, radio. One owner with only 9500 miles $2695

69 DATSUN 2000 GS
A unit with all the go you'd expect, lime green, black vinyl interior. Hard and soft tops, 5-speed transmission, radial tires and mags, radio. Only 22,000 well driven miles. $2595

69 ALFA ROMEO
4-door 1750 Berlina. Purchased new in Victoria and traded to us. Vinyl interior, 5-speed transmission, radial tires and only 29,000 original miles. $2995

72 FORD ¾-TON
Sports custom model with the camper special package. Heavy duty suspension and shocks. Rear step bumper. West Coast chrome mirrors. 360 V-8, automatic, power steering, power brakes, dual gas tanks, special side compartment, radio and tape. Two-tone white and bronze. Heavy duty 8-ply rubber and split rims. One owner with only 3600 miles. Factory warranty. $4495

MANY, MANY MORE GOOD BUYS TO CHOOSE FROM
DE PAPE MOTORS LTD.
847 YATES 384-8035

METRO TOYOTA
SIDNEY DIVISION

1969 CHEVY NOVA 6 cylinder automatic, radio. One owner, low mileage

1969 AMBASSADOR DPL 2 door hardtop, fully power equipped, including factory air conditioning.

1962 VOLVO 544 2-door sport coupe, 4-speed.

1970 TOYOTA MK II 2-door hardtop, 4-speed.

1968 ENVOY station wagon, automatic transmission.

1968 AUSTIN A-60, 4-speed.

TRUCKS

1970 DATSUN pickup. Radio, West Coast mirrors, heavy duty bumper.

1966 MERCURY ½-ton, V-8, radio, custom cab

DRIVE TO SIDNEY AND SAVE!
METRO TOYOTA
BEACON AVE.
656-4311

BRIAN HOLLEY MOTORS LTD.

COMPARE THESE VALUES

1971 FIAT 124 sdn.	$2285
1970 VW Fastback	$2075
1970 FIAT 124 wgn.	$1875
1968 VOLVO 144S	$2265
1968 DE Luxe Beetle	$1085
1967 VOLVO wgn.	$1845
1967 VAUXHALL Viva	$775
1966 PONTIAC sedan	$895
1964 RAMBLER Am.	$375
1963 FALCON wagon	$475
1962 VW wgn.	$345

BRIAN HOLLEY MOTORS
VOLVO—FIAT—LOTUS
Service—Parts—Sales
12 HOURS DAILY
8 A.M. TO 8 P.M.
3319 Douglas at Cloverdale
Phone 384-1161

LUCKY, LUCKY YOU!!
BE A SECRET HERO
DON'T BUY ANY CAR
UNTIL
FRI. DEC. 8

'72 CHEVROLET IMPALA CUSTOM
all options, low mileage
Toronto Dominion Bank, 386-3571 days, 384-4495 eves.

'68 FORD WAGON, COUNTRY Squire. Automatic. Radio. Power steering, brakes. Luggage rack, trailer hitch. 1 owner. Reasonable and reduced for quick sale. 656-4182.

'68 VAUXHALL VIVA, NEW brakes, tires recently, snow tires, bucket seats, leather upholstery. Tested. Top condition, $850 or offers. 382-0969.

63 FORD COUNTRY SQUIRE wagon, all power, $400. 478-6602.

150 CARS FOR SALE

McCALLUM MOTORS
DATSUN — VOLVO
COLWOOD DIVISION
COLWOOD CORNERS
478-5622

THIS WEEK'S SPECIAL
1960 GMC ½ton pickup and camper. $495.
THIS WEEK ONLY.

1969 CHEVELLE V-8, automatic, low mileage.

1969 DATSUN, automatic. Radio, 11,000 miles, new car condition.

1971 GREMLIN, 6-cylinder automatic. 22,000 miles.

1969 DATSUN 1200

1970 TOYOTA COROLLA 1200. 14,000 miles

1962 RENAULT DAUPHINE, 45,000 miles. VERY, VERY, SPECIAL at $595.

1966 TOYOTA 2 cylinder automatic. Radio, 27,000 miles. A real beauty $695.

1972 DATSUN 510 2 door sedan 4 speed, radio, red.

1972 DATSUN sport pickup. Only 150 miles. Last '72 model sport truck.

1969 VOLKSWAGEN, radio.

1967 OLDSMOBILE Delta "88" 4-door hardtop. Fully power equipped.

1971 DATSUN 1200, radio, 22,000 miles.

1971 CORTINA 4-speed, radio.

1968 VOLVO 142, 4-speed, radio.

1971 VOLKSWAGEN 4-speed radio.

1964 RAMBLER AMERICAN 330. 6 cylinder, rebuilt engine.

1969 FORD LTD, 2-door hardtop. Fully equipped.

1967 BUICK Skylark 2-door hardtop. A real beauty.

1964 DODGE, 4-door sedan. Fully equipped. V-8, automatic, power steering, power brakes, radio. A real nice buy.

1971 GMC ¾-ton and camper.

1970 AUSTIN 850 wagon. a real buy!

1969 RENAULT, also in new car condition.

BANK RATE FINANCE
ALL CARS TESTED

DATSUN — VOLVO
COLWOOD DIVISION
478-5622

THREE POINT MOTORS

'72 B.M.W. BAVARIA UNDER 5000 MILES, $1000 OFF NEW PRICE.

'71 TOYOTA COROLLA 2-DOOR HARDTOP, $2195.

'70 ENVOY 1600, UNDER 15,000 MILES, $1695.

'69 BUICK GS 400 2-DOOR HARDTOP, AUTOMATIC, POWER STEERING, POWER BRAKES, RADIO, $2795

'69 AUSTIN MINI 1000, ESPECIALLY NICE, $1295

GREAT BIG WAGON!
'66 PONTIAC PARISIENNE AUTOMATIC, POWER STEERING, POWER BRAKES, RADIO, $1495

'65 RAMBLER 770 AUTOMATIC, RADIO, SOUND TRANSPORTATION! $1195

THREE POINT MOTORS
The friendly personality at Government and Hillside.
385-6737

1960 OLDSMOBILE 2-DOOR hardtop, automatic, power steering and brakes. Radio, dual exhaust, floor shift, tested. $330. 477-8044.

'63 PARISIENNE V-8, AUTOMATIC stick shift, 2-door hardtop, bucket seats, power steering, power brakes. Offers. 479-5026.

1956 CADILLAC, POWER brakes, power steering, radio, tested, new tires, excellent condition, $500. 386-8135.

'60 PONTIAC, OFFERS. 592-4112.

1961 MINI WAGON, GOOD CONDITION, new tires, $325. 386-7256.

1970 CHEVELLE MALIBU. 383-2542

150 CARS FOR SALE

McCALLUM MOTORS
—DATSUN — VOLVO—
YATES AT COOK
386-6168

1970 PLYMOUTH ROADRUNNER, 383 cu. in. V-8, automatic transmission, radio, 4 Michelin radial tires. Finished in bright orange $2495

WE INVITE COMPARISON

1970 TOYOTA MK II sedan. Automatic transmission, AM-FM radio. Real clean condition $2195

ON THE SPOT FINANCING

1972 CELICA hardtop, radio, white with red leather interior. Real sharp $2895

WE DYNO-CHECK LATE MODELS

1971 DATSUN 1200 fastback, radio $1795

ALL CARS GOV'T TESTED

1970 FORD TORINO 2-door hardtop, V-8, automatic transmission, power steering, power brakes, radio, a real sharp unit $2495

McCALLUM MOTORS
DATSUN — VOLVO
YATES AT COOK
386-6168

HORWOOD MOTORS
ECONO-LOT

64 VAUXHALL Victor wgn.	$595
60 MERC. pickup	$395
63 PONTIAC, A.T., P.S., P.B.	$545
64 PONTIAC, A.T.	$695
65 ENVOY	$595
62 FALCON	$275

385-1451
825 PANDORA AVE.
(across from B.C. Hydro)

SMALL AUTOMATIC
'70 Toyota Sprinter, vinyl roof, radio, very clean, private, 477-5431.
'66 CHRYSLER 300, POWER WINDOWS, etc. Excellent condition. $1295. 598-3525.

1963 FORD GALAXIE XL 2-door hardtop, 390 engine, centre console shift, reverberation radio, de luxe upholstery, new battery, tires, paint. Excellent condition. 592-1860.

SOMETHING SPECIAL
'66 Galaxie 500 XL, 2-door hardtop, V-8 automatic, full console with bucket seats, 64,000 miles. A local car in beautiful condition, $1350. 385-5854.

1964 IMPALA, REBUILT 327, 4 barrel, rebored to 340, rebuilt 3-speed transmission, new clutch, wide oval tires and chrome wheels, dual exhaust. $600 or best offer. 382-9388.

RARE FIND
1 owner, 1966 Chrysler "300", only 38,000 miles. 4-door automatic, power brakes, power steering. $1495. 383-9881.

'69 PONTIAC, 2-DOOR HARDTOP. Power steering, power brakes, automatic transmission. Just tested. $1800 firm. Please phone 385-2795.

UNREAL '55 CHEVY
2-door Bel Air, set up for drag racing, runs high 11's, E-MP, or streetable. Mint body, unlettered, $8,000 invested, $2,000. 386-7818.

1970 MERCURY MARQUIS brougham factory air conditioning, power windows, door lock, 4-way seat, cruise control and many other options. 29,000 miles. 592-1860.

MUST SELL, GIVE ME AN offer, '68 Oldsmobile Cutlass, 4-door hardtop, good shape. 382-6961 or 388-5868.

1966 CORVAIR MONZA, 2-DOOR hardtop, automatic, bucket seats, tested 1 year, excellent tires, bargain, $525. 382-8670.

70 MERCURY COMET 4-DOOR sedan. Excellent condition, 8,200 miles. $2750 or nearest offer. 385-6360, 2-7 p.m.

MUST SACRIFICE BUICK LeSabre, 7 tires, extra new battery, good condition. Serviced, tested. Best offer. 386-3618.

'66 PONTIAC STATION WAGON, V-8, automatic, power steering, power brakes, $700 or offers. 384-7744.

'64 FALCON, 2-DOOR, NEW clutch, excellent second car. First $550 takes it. 4887 Lochside, 658-8687.

$189 BUYS '54 VAUXHALL. Excellent condition, low mileage, new paint. 592-1763 after 5.

'62 LAURENTIAN, CLEAN, RUNNING well. Tested till May. $375. 479-4531.

1968 COUGAR, V-8, POWER brakes, power steering, top condition. 477-8309.

'64 PARISIENNE, V-8 POWER steering, power brakes, radio. $450. 385-6934.

1962 ACADIAN CONVERTIBLE, good transportation, $200 firm. 383-4568.

1962 OLDSMOBILE SEDAN, automatic, power steering, $400-$500. 656-4745.

'65 PARISIENNE. MUST SELL. V8, power steering, power brakes. Just tested. Top condition. 598-4093.

1963 FORD 4-DOOR, GOOD tires, licensed, pretty clean, $200. 2-1157 Johnson St.

'51 CHRYSLER WINDSOR DeLuxe, immaculate condition. Open to offers. 478-1563

1963 FORD FAIRLANE, 2-DOOR sedan, V-8 automatic, just been tested, $375. 479-5518.

RELIABLE TRANSPORTATION at reasonable price, '60 Pontiac Earl, 383-3587.

1965 MUSTANG 2-DOOR HARDTOP, V-8, console automatic, very clean. 382-8012, business hours.

TAKE OVER PAYMENTS ON good repossessed cars. 382-3567.

'56 FORD, $75. 384-3256.

'67 DODGE POLARA, V-8, AUTOMATIC. $800. 598-1310.

'65 FORD FAIRLANE STATION-wagon, V-8, radio, $675. 385-5854.

'61 MERCURY, 2-DOOR HARDTOP, powered, $100. 384-4046.

1965 BARRACUDA, 273, 4-BARREL, 4-speed, $1200

150 CARS FOR SALE

S S S

200 APARTMENTS TO RENT UNFURNISHED

Craig House
885 Craigflower Road

SPACIOUS SUITES
MANY WITH BALCONIES
OLYMPIC VIEW
2 DOOR REFRIGERATORS
FREE OUTDOOR PARKING
2 ELEVATORS
CABLEVISION
OIL HEAT, CONTROL IN SUITE
EXTRA SOUNDPROOFING
WALL TO WALL CARPETS

ONE BEDROOM FROM $155.00
TWO BEDROOM FROM $175.00

RESIDENT MANAGER
386-7147

KER and STEPHENSON LTD.
385-3411

Craig House Craig House

NOW RENTING
CALINA APTS.,
1750 CHAMBERS ST.

FEATURING:
W-W shag carpeting.
Walk up
Cablevision
Controlled entrance
Quiet location, walking distance to town

ONE BEDROOM SUITES from $140
Call our office to view:

BROWN BROS.
ON BLANSHARD

SHANGRI-LA ESTATES LTD.
840 CRAIGFLOWER RD.

3 bedrooms, 2 baths, each unit includes, stove, fridge, washer and dryer, w-w shag carpeting. Excellent location for a family of 2 children and no pets. Rent $212 with electric heat guarantee. Resident Manager No. 7 or call BROWN BROS. ON BLANSHARD, 385-8771 Anytime!

ROYAL SOVEREIGN
1678 FORT ST.

Sauna Bath, Roof-Top Observation Room. Suites are spacious and in immaculate condition.

1-Bedr. $135
Resident Caretaker 382-3396

A BERNARD and CO. LTD.
655 FORT ST. 384-9335

MADRONA MANOR
1955 ASHGROVE

Quiet location near Jubilee Hospital. Extra large suites. Wall-to-wall carpets, well maintained.
1-Bedr. $135
2-Bedr. $165
Resident Caretaker 386-1767

A BERNARD and CO. LTD.
655 FORT ST. 384-9335

ORCHARD HOUSE

—Large view studio suites
—Wall-to-wall or hardwood
—Private balconies
—Superior soundproofing in fire resistant building
—Prestige living at
REASONABLE RENTS

382-4650 388-4659
647 MICHIGAN

FERNOAKS MANOR
in Esquimalt
Move in today.
42 luxury suites
—tremendous view
—controlled entrance
—wall-to-wall carpet
—hot water heating
1 bedrooms from $132
2 bedrooms from $170
To view phone our Resident Caretaker, 384-4784

COLONY PARK MANOR
1680 Poplar
UNIVERSITY DISTRICT
1 bedroom suite from $155
2 bedroom suite $195

SWIMMING POOL, SAUNA HYDROTHERAPY AND RECREATION ROOM
477-1711

SEACREST APARTMENTS
$145—2565 Beach Drive. 2-bedroom third floor suite in Oak Bay. Close to Willows Beach, bus and Estevan shopping. Available now.
$75—2602 Graham. Studio suite suitable for mature lady. Range and fridge. Hillside-Quadra area. Available now.
PEMBERTON, HOLMES LTD.
384-8126

THE DUNSMUIR HOUSE
831 DUNSMUIR ROAD
(Off Esquimalt Road)
Harbor view — Quiet seclusion
Terraced Garden Setting
1 and 2-Bdrm. Suites
Available Immediately
Adults Only — No Pets
Resident Manager, 388-4943

MACAULAY MANOR
1007 ESQUIMALT RD.

Beautiful new building with splendid views. 51 generous suites with quality appliances, carpets and draperies. Recreation and hobby rooms, sauna, covered parking. A few spacious studio suite and 1-bedroom suites still available. No children or pets.
RESIDENT MANAGER, 384-0877

NEW ISLEVIEW MEADOWS Townhouse. 2-bedrooms and bath plus study. Salt Spring Island living with city conveniences. All electric kitchen, washer-dryer, wall-to-wall carpeting, 2 storey, 1,200 sq. ft., $225 per month. Lease only. Phone 604-537-2631. Box 498, Ganges, B.C.

ELDORADO APTS.
1401 FORT STREET

Bright cor. 1 bed. $120. Cable, heat, laundry. Quiet, well-managed January 1st. Adults only, no pets. 385-3061.

OAK BAY
Beach Drive 2-bedroom. Large living room, separate dining room. Near marina and golf course. Adults. $200. Apply manager, 598-4839, 598-4069.

SWIFTSURE APTS.
540 RITHET ST.

Available December 1. Bachelor from $115. 2 bedrooms from $170. Resident Mgr., Mr. Sanders, 385-7375 anytime. No pets.
Barrington Enterprises

OLYMPIC VIEW
1160 ESQUIMALT RD.

New building, ideal location. All modern facilities and lovely large suites. 1 bachelor, $115.
Resident Manager, 384-9121

COLWOOD-LANGFORD AREA
1-bedroom de luxe apartment, drapes, wall-to-wall, colored appliances, all utilities included. 478-2519.

SOUTH OAK BAY 1-BEDROOM suite. $125. Includes heat, light, water, stove and fridge. Wall-to-wall carpeting. Private entrance. 598-5510.

ONE BEDROOM CORNER suite, quiet, close in, cablevision, drapes, etc. Reasonable. Adults only please. Available December 30th. Mr. Browne, 384-6880.

ROYAL ARMS APT.
1300 Yates St.
Children Considered
1-bedroom, $140. 386-1628

IMMEDIATE POSSESSION ONE bedroom, heat, drapes, cablevision included, Esquimalt. Adults only. No pets. 385-6598, 478-2451.

3 ROOM SUITE FOR RENT. Fairfield May Lodge, 1300 May Street. Apply to caretaker.

TIDELINE APARTMENTS
1470 DALLAS ROAD
RESIDENT MANAGER 382-5851

ESQUIMALT, NEAR NADEN 1-bedroom suite, no pets. 656-1779.

1-BEDROOM SUITE, 4TH FLOOR. January 1st. Adults. 598-3862.

200 APARTMENTS TO RENT UNFURNISHED

Park Pacific

BRAND NEW — NOW RENTING
AQUARIUS APARTMENTS
Park, Ocean and Mountain Views. Close to waterfront and Town. 95 large deluxe suites
—Hydrotherapy pool.
—Sauna bath.
—Billiard and games room.
—Hobby room, workshop.
—Covered parking.
—Two elevators.
—Concrete floors.
—Double wall insulation.
—Excellent soundproofing.
ONE BEDROOM $142
ONE BEDROOM and den $149
TWO BEDROOM from $180
—Courteous resident managers.
All suites contain shag carpeting and luxury appointments.
Call Mr. and Mrs. G. Page 384-1316, No. 415—215 Oswego.

MT. TOLMIE RIDGE APTS.
Panoramic views, 10 outstanding deluxe suites on a six-acre private park.
—Heated indoor swimming pool.
—Sauna bath.
—Hydrotherapy pool.
—Billiard room — View lounge.
—Hobby farm — Workshop.
—Enclosed parking.
—3 elevators.
—Concrete floors
—Excellent soundproofing
—Enclosed parking included.
—Many suites contain two bathrooms and shag carpets.
2 BEDROOM, Dec. 1 $210
For further information call: Mr. and Mrs. R. McIndoe No. 221 — 1900 Mayfair Dr. 598-3821.

BRAND NEW — NOW RENTING
BROOKSIDE MANOR
Park outlook; quiet location close to Jubilee area. 84 large de luxe suites
—Hydrotherapy pool
—Sauna bath
—Exercise room
—Billiard room, games room
—Hobby room, workshop
—Covered parking
—Two elevators
—Concrete floors
—Excellent soundproofing
TWO BEDROOM $205
All suites contain shag carpeting and luxury appointments.
For further information call: Mr. R. Bowlby No. 302 — 2625 Richmond Rd. 598-1121

For details and transportation to view all above suites, call Mr. R. Bowlby, Prop. Mgr. 598-1121

THE SEAGATE
707 ESQUIMALT ROAD

ON VICTORIA'S HARBOR WATERFRONT WITH VIEWS OF HARBOR, OCEAN, AND OLYMPIC MOUNTAINS

WITH VERY LARGE INDOOR HEATED SWIMMING POOL AND HYDROTHERAPY POOL

A FULL SCALE HEALTH SPA WITH PROFESSIONAL STAFF

ALL PARKING IS INDOORS AND OUT OF SIGHT

ALL SUITES HAVE LUXURIOUS LONG SHAG CARPETING THROUGHOUT

ADULTS ONLY
NO PETS

REASONABLE RENTAL RATES
ONE-BEDROOM SUITES
$139 — $160
TWO-BEDROOM SUITES
FROM $190
Resident Manager 383-1731
Diamond Developments Ltd.

CARLYLE APTS.
230 OSWEGO
592-9516

1-bedroom, 3rd floor, $130. 1-bedrm., 4th floor, $135. One 2-bedroom, 3rd floor, $155. Cablevision, drapes, intercom, balcony, etc. Parliament Buildings area. Adults. No pets.

$145
Comfortable 1-bedroom Suite in Modern Block. All Utilities included. W-W carpet, drapes, fridge and stove, patio. Quiet Neighborhood. CALL: 386-1341 or 382-5586.
A. E. LePage Western Ltd., Hillside Shopping Centre

CENTENNIAL COURT. LARGE, 1-bedroom apartment in quiet block. Drapes, carpet, heating and cablevision. Within walking distance of downtown. On bus line next to Beacon Hill Park. Rent, $150. 675 Niagara Street, 382-9407.

ROCKLAND ARMS
1030 LINDEN AVENUE

Bright bachelor suite in owner-managed block. Quiet atmosphere. Mature lady. $115.

WILLOWS — QUIET 1-BEDROOM apartment near stores, sea, and bus. Self controlled heat, and private entrance. $125 a month. 592-7445 or 592-1027.

2-BEDROOM SUITE, $165. OAK Bay Avenue. Adults. 598-3867.

201 APARTMENTS TO RENT FURNISHED

BAYSHORE COURT
912 Selkirk Ave.
Bachelor 1 and 2 BR from $120
Unfurnished suites also available
386-7296, 592-7678, 385-0611
Abaco Property Management Ltd.

SUITE FOR QUIET, MIDDLE-aged lady. Close downtown. 382-1773.

GIRL WANTED TO SHARE CONveniently located 2 bedroom apartment, rent $47.50. 388-6554.

VERY NICE, FURNISHED, UPstairs, Fairfield-Gonzales area. No pets or children. $150. 382-2436.

COOK AND BAY STREET, BACHelor suite, $95 including cablevision. 383-1840.

1-BEDROOM, SELF-CONTAINED upstairs suite on Selkirk, 383-7046 after 4.

BACHELOR SUITE FOR QUIET working person. Queens Ave. $90. 383-0130.

LANGFORD, 3-ROOM, CARPORT, quiet adults, no children or pets. December 15th. $100. 478-3101.

JANUARY, 1, CLOSE IN, COSY 3-room suite, quiet couple, $135. 384-8278, 382-9470.

EDGEWATER MOTEL, LOW winter rates, by week or month. 478-4212.

3-ROOM SUITE. MARRIED COUple, no children or pets. Craigflower. $90. 382-3914.

GORGE VALE APARTMENTS. 1180 Colville Rd., 383-3139. Deluxe Bachelor suite. Good kitchen. $125.

CROWN AND ANCHOR MOTEL. 478-3333, low weekly, monthly rates. One and two bedrooms.

SPACIOUS, FULLY FURNISHED, 1-bedroom suites, $150-$160. 1940 Fort. 592-9516.

BEACON HILL, ATTRACTIVE bachelor suite. All supplied. Quiet, adults. 383-5459.

PARTLY FURNISHED BED-SITting room, kitchen, sharing bathroom. Dec. 1. $80. 383-9227.

$125 — 1-BEDROOM, WARM, available Dec. 1, water and heat. Estevan Shopping area. 592-7579.

COOK-BAY, BACHELOR SUITE, $85. Utilities and cable included. Lady only. 383-1840.

$120, IMMEDIATE, WARM, ONEbedroom, central, adults, cablevision. 479-6936.

2 ROOM, FERNWOOD AREA, $70 month. Working man. 386-9309.

BACHELOR SUITE FOR RENT, James Bay, 382-0477.

201 APARTMENTS TO RENT FURNISHED

THE ROYAL SCOT
425 Quebec

This new apartment bldg. offers: Fully furnished studio suites — Color T.V., shag carpets, linen, dishes, laundry facilities, indoor pool, whirlpool, sauna, games room, underground parking.

Managers: Mr. and Mrs. G. Arpold. Phone: 385-3543

OCEAN PROP. MANAGEMENT

$150—Esquimalt close in (2 bdrm.), 4½ rms., apt. 4-pc. bath, laundry, elec. fridge and range, plus main furniture and drapes and rugs and cablevision hookup also free heat hot water and parking. No pets.
Also
$135—3½ rms., 1-bdrm. apt. ground floor, furnished.
Dickie Agencies Ltd.
Office 382-4312 Res. Man. 382-6848

128 CROFT ST.

$172 P.M. Nicely furnished 1-bedroom suite. Near Parliament Buildings, sea and shops. Phone 382-8096.

A. BERNARD and CO. LTD.
655 FORT ST. 384-9335

AVAILABLE IMMEDIATELY
Attractive, well furnished bachelor and 1-bedroom units, all with modern kitchens, W-W carpet, color TV, on cable. All utilities included, maid and linen service. Rates by week or month. No pets.
CRAIGFLOWER MOTEL
384-6330

CADBORO BAY
Sea view delightfully furnished 3-room suite, linen supplied and laundered. Quiet surroundings. Hot water heat and cablevision. 20 minutes from town. Available Dec. 1. Fairways Lodge, 3895 Hobbs St. Just phone 477-2692.

Three Rooms from
$30 per month
STANDARD FURNITURE
382-5111
Immediate Delivery

BAYSHORE COURT
912 Selkirk Ave
Bachelor 1 and 2 BR from $120
Unfurnished suites also available
386-7276, 592-7678, 385-0611
Abaco Property Management Ltd.

ATTRACTIVE, BACHELOR AND two room suite, with kitchenettes, TV and radio. Direct dial phone. Heart of city, but quiet area. Winter rates, weekly, monthly. No pets, no children. Phone Admiral Motel, 388-6267.

DE LUXE BACEHLOR 1 AND 2 bedroom suites, fully furnished, maid service, colour TV, heated indoor pool, sauna, coffee shop, diningroom, bus stop at front door. Weekly and monthly rates 388-6611. Coachman Inn.

RENT OR RENT TO OWN
385-2435
Individual rooms or room groups. TVs and stereos, 24 hr. phone service.
MAIS FURNITURE
1821 COOK

MODERN BACHELOR AND 1-bedroom suites available, fully furnished. Close in location with pool and sauna. Reasonable rates with or without meals. Queen Victoria Inn, 386-2812.

AVAILABLE IMMEDIATELY BY the week or month, bachelor units equipped with kitchen, phone, colour cable TV, combination bath, maid service. No pets. The Friendship Inn, 39 Gorge East. 386-8335.

JUBILEE DISTRICT, NICELY furnished, self-contained bachelor suite. Suitable for clean reliable business lady or gent. 2002 Richmond. 382-0603.

AVAILABLE IMMEDIATELY, extra large, 1-room furnished, modern suite to share with gentleman. Ideal for senior citizen. 2 blocks from Eaton's, a quick bargain. 383-5789 after 4 p.m.

NEWLY FURNISHED MODERN bachelor suite. Semi-private bath. All utilities. Free parking. Lady only. Burdett and Cook. $70. 384-7302.

WOMAN WANTED TO SHARE apartment and expenses with mother and 2 children. Own room, expectant mother welcome. 382-8685.

1-BEDROOM SUITE, PRIVATE bath, near Coffee Mac's, available now. $120 monthly, includes electricity, gas, heat. 384-9206, 10 a.m.-10 p.m.

LARGE BED-SITTING ROOM, modern kitchen and bathroom. Upstairs. Utilities included. $100 immediately. On Richmond near University. 592-6811.

HIGH ROCKLAND AREA. BASEMent bachelor apartment. Separate entrance. Fireplace. Shower. Utilities included. Suitable for young man. $100 385-7838.

MODERN STUDIO TYPE UNIT, everything supplied. Close in, covered parking. Michelangelo. 1158 Yates, 386-0112, 386-2812.

FULLY FURNISHED BACHELOR suites facing Beacon Hill Park, reasonable off-season rates. Phone Thunderbird Motel, 384-0632.

LARGE ROOM, OWN KITCHEN, share bathroom, all utilities. Responsible adults only. Belmont Ave. 386-0657

FORT STREET, 1-BEDROOM suite, $110, includes stove, fridge and heat. Bus stop in front. 598-5510.

ONE 2-BEDROOM SUITE; ONE bachelor suite, 385-0769.

203 APARTMENTS WANTED

LARGE, ROOMY DOGHOUSE wanted for my master and I. He goes where I go, and some people won't have us. I am a large, well-trained German shepherd. 598-1092 or 384-1861.

WANTED DECEMBER 30, large 2-bedroom suite, near elementary school, bus route, shopping, one child. Victoria Press Box 414.

206 DUPLEXES TO RENT

DUPLEX
1027 Colville — New SxS, 3 bedrms., W-W carpets. Immediate possession.
$225
Swinerton, Stewart, Clark, Ltd.
Rental Agent 385-2481

NEAR JACKLIN ROAD, LANGford, new executive home, 3 big bedrooms, fridge and stove, 2 baths, family or TV room, sundeck, full basement, 478-5260, 478-2225.

LANGFORD, NEW 2-BEDROOM duplex. Fridge, stove, drive-in garage, basement. 2832 Sybronden. $175 per month. Available Dec. 15. 479-7620, evenings.

CLOSE TO TOWN, 2 LARGE bedrooms, kitchen, dining room and bathroom. Automatic heat included. Separate entrance. Available now. $150. 382-5521.

ESQUIMALT
3-bedroom, modern, duplex in quiet, attractive location. $210. Available January 1. Rithet Agencies, 382-4251.

UPPER, COMPORTABLE 1-BEDroom. Quiet, near stores, bus. Stove, fridge. Adults. $105. 598-4060, 382-2392.

1-BEDROOM UPPER LARGE suite, stove and fridge, utilities, $135. No pets, 924 Empress Ave. 388-9628.

2-BEDROOM, FULL BASEMENT, $145 per month including electricity, heat. Has cablevision. Water halt and half. 384-8653.

BEAUTIFULLY FURNISHED warm 2-bedroom. Secluded grounds. Available 4 months from January 1st. 382-8311.

AVAILABLE IMMEDIATELY, 1, 2, 3 bedroom suites, Saanichton area, 384-2902.

3 ROOMS, OWN ENTRANCE. Fernwood. Furnace, stove, fridge. $95. 382-9514.

MODERN, HEATED, 1-BEDROOM side-by-side duplex. Vacant. Adults. 386-0146.

3-BEDROOM UPPER SUITE. $175, utilities included. 384-0024.

210 HOUSES TO RENT UNFURNISHED

2-BEDROOM HOUSE, SEAVIEW, 385 Lampson St., $150 month. 383-6032.

DEC. 1ST, TWO BUNGALOW — Hillside and Gorge, $195 and $175. Mrs. Petersen, 592-4358.

3 OR 4 BEDROOMS, OLDER family home. With beautiful view of Gorge. Fireplace. $195. 382-5882.

210 HOUSES TO RENT UNFURNISHED

4235 SHELBOURNE ST.
$235

Very nice, 3-bedroom house. L.R. with F.P., extra room in basement. 1½ baths. Carport, sundeck, full basement. Oil heat. Call BROWN BROS. ON BLANSHARD, 385-8771 anytime!

VILLAGE PARK TOWNHOUSES
3987 GORDON HEAD RD.
New, 3-bedroom homes in pleasant park-like surroundings. Full basement, fireplaces, wall-to-wall carpets throughout. Drapes, stove and fridge supplied. Rec room, enclosed swimming pool and sauna. Close to all schools. Rentals from $275. Inquire at Unit 6 or phone 477-1463.

3 BEDROOMS, LARGE LIVING room, dining room, full basement, oil heat. Located on a waterfront lot with magnificent view of approaches to Esquimalt harbour. Less than a mile from Naden and dockyard. $195 per month. Available December 1, 1972. Phone 386-2925 during office hours.

H A M ILTON-SIMPSONS-SEARS area, 4 Bdrms., living-dining, family-rumpus rooms. Nice quiet street. Immediate possession. $235. DALLAS ROAD WATERFRONT. 4 Bdrms., beautiful view. Immediate possession. $240.
Swinerton, Stewart Clark Ltd.
Rental Agent 385-2481

AVAILABLE IMMEDIATELY, main floor apartment, 2870 Foul Bay Road, 2-bedroom, very well kept. Bus line, stores. Convenient central location. Ideal for elderly couple. Reasonable rent. 592-4476 or inquire at rear entrance, ask for Jake.

DEEP COVE
Coal Point Lane. Choice waterfront property. Cosy and modern. 1 level: 2 bedrooms, kitchen-dinette, living and dining room, large bathroom. $250. By appointment, Canada Trust, 382-8111.

OAK BAY—UPLANDS
Spacious bungalow, large LR, separate dining room, den, 3 bedrooms and recreation room. $350 per month. Call Murray Blannin, Bayshore Realty Ltd., 388-6424, 512 Fort St.

NEAR NEW
3 bedrooms, den, family room, 3 baths, 2 fireplaces, double garage, seclusion — in Broadmead area. $350 per month. J. J. WILLIAMS, 386-2955 or res. 479-1163.

COLWOOD
8-year-old, 3-bedroom home. Close to school, shopping, etc. $200. Available immediately. Mr. Robertson, Charman Pacific Realty Ltd., 385-9765.

BURNSIDE-WASHINGTON AREA. Modern 3-bedroom, Garage, 1-bedroom down, $200. Available December 15th '72. Reference please. 385-5417.

SIDNEY, MODERN 2-BEDROOM home, wall-to-wall, with fireplace, kitchen appliances, available December 18, references, no pets, $200 per month. 656-3888.

BRAND NEW 3 BEDROOM house, Colwood, full basement, wall-to-wall throughout. $225 monthly. References. 478-5640, 382-3621.

NEAR NEW 3-BEDROOMS, DEN, family room, 3 baths, 2 fireplaces, double garage. Seclusion in Broadmead area. $350. Phone Mr. Williams, 386-2955 or Res. 479-1163.

MOBILE HOME W. CARPORT, sundeck, beautiful site and view. Immediate occupancy. Wagon Train, 386-3291.

3-BEDROOM HOUSE, WASHER, dryer, stove, fridge, 2 beds, in nice house. 383-7435 bewtween 9 a.m.-5 p.m.

OAK BAY, NEAR SEA, 2 BEDrooms plus den, modern kitchen, family rooms. Adults. $185. 598-4437, 598-4060 evenings.

MODERN, 3-BEDROOM, 2 bathrooms, 2 bedrooms, roughed-in basement. Range, fridge, Oil-o-matic heat, $210. Phone 592-3732.

LANGFORD, 1 BEDROOM, DINing room, or 2 bedrooms. Basement, oil heat. Suitable for couple. No dogs. $130. 478-3024.

JUBILEE AREA, 2 BEDROOMS, fridge, stove, washer, dryer, automatic heat, available December 31, $135. 386-3071.

ESQUIMALT, 2 BEDROOMS, BIG kitchen, family room, laundry room, basement. Available December 15. 386-0394.

DECEMBER 15, WATERFRONT, secluded, redecorated, 2 bedrooms, moorage, 18 miles SW, $120. Victoria Press, Box 401.

QUALICUM BEACH, 2 BEDrooms, large livingroom, quiet location, $135. Available immediately. 598-1523 or 752-9531.

2-BEDROOM COTTAGE, HEAT, hydro, water included. $100 per month. 4254 Shelbourne. 477-2606.

J. A WOODWARD and CO. LTD.
See our ad in homes for sale.
Own your own from $1690 down

1 BEDROOM COTTAGE, LANGford area, suite single or couple, 478-2763.

2-YEAR-OLD HOME, 3 BEDrooms, university district, immediate occupancy. 656-5176.

211 HOUSES TO RENT FURNISHED

HOUSE TO RENT
FURNISHED
UNIVERSITY AREA

3 bdrm. split-level home. Rent $255 per month with one year lease. Call BILL McCARTER 592-3970 of J. A. Henderson Realty Ltd. 385-9741.

$150. NEW 2-BEDROOM MOBILE home, located in a very quiet and private park on Spencer Rd. Washer, dryer, TV, range and fridge included. Sorry, no children or pets. Available soon.
PEMBERTON, HOLMES LTD.
384-8126

COSY 2-BEDROOM HOME WITH oil heat and fireplace, near stores and sea for 2 or 3 months, cat included, $175 complete. 592-7445 or 592-1027.

JAN., FEB., MARCH — VERY comfortable. 3 bedrooms, 2 bathrooms. Lovely urban location. Adults. No pets. $200 plus utilities. Phone 479-1114.

COZY BUNGALOW, WITH FIREplace and garage, includes utilities, TV and linen. Suitable for two quiet adults. Sorry no children, or pets. Available till June. 478-3011.

COZY BUNGALOW, WITH FIREplace and garage, includes utilities, TV and linen. Suitable for two quiet adults. Sorry no children, or pets. Available till June. 478-3011.

FURNISHED 2-BEDROOM DUplex, (1 bedroom in basement). Available 1st December. $165. RITHET AGENCIES LTD., 382-4251.

1-BEDROOM COTTAGE, LANGford Lake area, reasonable rent. Evenings, 478-2452.

212 HOUSES WANTED TO RENT

WANTED BY MOTHER AND SON by December 15, accommodations in some old Saanich home to store furniture for upkeep and reasonable legal tender. 477-6745.

IF YOU CANNOT SELL YOUR home, we have reliable tenants waiting to rent. Phone Mr. Keen, Boorman Investment Co. Ltd. 386-9212.

WANTED TO RENT, 3-BEDROOM unfurnished house, in Ardmore, Sidney or North Saanich. Please phone 656-4771.

SMALL COTTAGE IN CITY, FOR single quiet person, from December 15th or January 1st. 383-4124.

RESPONSIBLE YOUNG WOMAN with references and 2 obedient show dogs wishes to rent or caretake inexpensive cottage. 656-3260.

FAMILY OF 4 ADULTS, WISHES to rent house with small acreage and stalls or shelter for 2 horses, 479-3313.

YOUNG COUPLE IMMEDIATELY require 2 bedroom house with stove and fridge. $150-$200. Phone 479-4907.

WORKING GIRL WISHES 1 OR 2-bedroom house or duplex. Reasonable. Dec. 15. James Bay preferred. 386-1962 after 5:30.

YOUNG MARRIED COUPLE wishes to rent small house, in or out of city. 478-3448.

SMALL HOUSE WITH FIREplace, for clean reliable married couple. 382-5262.

2-3 BEDROOM HOUSE, PREFERrably near Victoria General Hospital or Woolco. $200. 658-5644.

212 HOUSES WANTED TO RENT

CONSCIENTIOUS PROFESsional couple with no children, seek 1 or 2 bedroom character home within 6-mile circle. Preferably for occupancy January 1st. References available. Will caretake. Call 656-5218 after 6 p.m. or on weekend.

LARGE ROOMY DOGHOUSE wanted for my master and I. He goes where I go and some people won't have us. I am a large, well-trained German shepherd. 598-1092 or 384-1861.

WANTED TO RENT FOR JANuary 15th, by quiet couple with 2 dogs, house with large yard or acreage. Will do repairs and maintenance. References supplied. 386-7987.

215 HALLS, WAREHOUSES, STORES AND OFFICES TO RENT

WAREHOUSE
For sale or lease. 1800 sq. ft. clear span and 18 ft. ceiling. Concrete block, H.W. heat, mezzanine offices. Heavy wiring, ideal manufacturing or commercial, very adaptable. Good yard space. City centre location. $1.70 sq. ft. annual.
WALLY HELLIESEN, 388-5555
B.C. Land and Insurance Agency Ltd.

215 HALLS, WAREHOUSES, STORES AND OFFICES TO RENT

FOR YOUR
OFFICE SPACE NEEDS
CALL
KER & STEPHENSON LTD.
385-3411

ALL DOWNTOWN AREA
No. 120—1475 sq. ft., heat, light A-C.
No. 140—400 sq. ft., heat, light A-C.
No. 419—385 sq. ft., heat, light janitorial services.
No. 223—375 sq. ft., heat, light, janitorial services.
No. 314—1075 sq. ft., heat, light, janitorial services.
No. 304—380 sq. ft., heat, Light janitorial services.
No. 25—595 sq. ft., heat, A-C, janitor service with 2 offices possibly 3 plus reception area.

RETAIL STORE
JAD—425 sq. ft. fine location large window display area, heat, A-C.

OAK BAY
Three fine offices, 140 sq. ft., 160 sq. ft. All heat and utilities inclusive.

KER & STEPHENSON LTD.
480 BROUGHTON STREET
385-3411

HEATED STORAGE SPACE
—concrete construction
—several separate locked areas from 50 sq. ft. totalling 3000 sq. ft.
—office space also available.
Phone 388-6100
Diamond Developments

EXECUTIVE OFFICES
Prime location, Blanshard-Hudson Bay Parkade, modern prestige offices, architecturally designed, broadloom, drapes, janitor services, heat and light included in rental. Two suites left. Further particulars from Property Manager, Wall and Redekop building, 1820 Blanshard. Telephone 386-8321.

STORAGE—SALES
MANUFACTURING
3,500 sq. ft. new cement block bldg. Drive-in door. 18½ ceiling. Oil heat. Office included. Good location.
Also—storage area up to 2,500 sq. ft., 18' ceiling, heated. 479-4412.

PRIME GROUND FLOOR SPACE
OAK BAY AVENUE
Ideal for Medical, Dental office, boutiques, specialty shops, etc. 650 sq. ft Rent $225.00. Will design and create interior to suit. Separate front and rear entrance. Ample parking. Contact
388-5491
PARK PACIFIC APTS. LTD.

SHOPPING CENTRE VACANCY
SHELBOURNE PLAZA
320 sq. ft.
Contact City Savings and Trust, 622E No. 3 Road, Richmond, B.C., 273-6181.

NEW BUILDING
Small and large warehouses spaces with offices. Heated, blacktop yard, low rents, $75 up per month. Will finish to suit other purposes. Central location. 388-5555, Wally Helliesen, B.C. Land and Insurance Agency Ltd.

PARKING AT DOOR
New office space just off Gorge Road. Carpets throughout, utilities included. Very reasonable rental. 384-8126 R. I. MURPHY 479-8089
Pemberton, Holmes Ltd.

DOWNTOWN — 900 sq. ft. Suitable for retail store or office. Excellent location. Avail January 1.
BOORMAN INVESTMENT CO. LTD.
1111 Government St. 386-9212

BEACON PLAZA
SIDNEY
700 sq. ft. next to Bank of Commerce. Phone evenings. 592-6282.

LIGHT INDUSTRY OR WAREhouse space close to downtown, heat and light included. Can share office and bookkeeper. 382-4612, 8-5 weekdays.

OFFICE, NEW BUILDING, COLwood Corners, approximately 650 sq. ft., ample parking. Suitable for doctor, lawyer, accountant or insurance. 386-8435.

MOBILE OFFICES AND WAREhouses — Low cost, completely mobile, easy to move. Sizes from 500-2000 sq. ft. floor space. Call Wagon Train, 386-3291 or 478-7333.

900 SQ. FT. OFFICE WITH OR without 900 sq. ft. warehouse. Off Douglas. Ample parking. Easy access. 479-6924.

GROUND FLOOR NEW BUILDing, wall-to-wall, private office, reception area, and washroom. $165. Call 388-6474 between 9-5.

RETAIL STORES FOR LEASE. 283 to 435 sq. ft., rental from $150 per month. 700 block Yates. Phone 383-4168.

WAREHOUSE OR SHOP IN prime location. Will build to suit lease tenant. 384-1350.

1925 FERNWOOD ROAD, STORE for rent, $95 monthly. Available January 1st. 477-4827.

SMALL STORE OR OFFICE TO Avis Acceptance
rent, busy intersection in Langford, $75 monthly. 478-3242.

230 PERSONAL LOANS AND INSURANCE

NEED CASH!
Any am't, any reason

A'mt.	Ex.	Paym'ts, fr.
$1600		$18
$2500		$30
$3500		$40
$4500		$52
$5500		$64
$6500		$76
$7500		$85

15 Yr. Amort. 5-yr. term
DAYS 386-9721, 386-9715
EVES. 383-3750, 385-4165

233 MORTGAGE LOANS AND INSURANCE

WE PAY CASH FOR MORTGAGES AND AGREEMENTS
Quick decisions, highest prices.
ERIC CHARMAN
385-9765
Including evenings and weekends.
Charman Pacific Realty Ltd.
608 Broughton St.
(Across from Eaton's Parkade)

SECOND MORTGAGE LOANS
One of Canada's leading Second Mortgage Companies will loan you $1,600 to $19,000 or more quickly and confidentially. Available for home purchase, renovations, debt consolidation, or any worthwhile purpose.
No hidden charges, up to 15 years to repay (or possibly 20 years), prepayment privileges.
(Also shorter term Personal Loans or Home Improvement Loans $300 and up available.)
384-9371
Phone or Visit
CANADIAN ACCEPTANCE
1683 Fort ST.,
50 Years of Experience

NO BONUS
Home Equity Loans
Here is your opportunity to borrow the inexpensive way. You may borrow up to 90% of your property value whether your home is paid for or not. No amounts too small or too large. Interviews in the privacy of your own home.

EXAMPLES:

Amount	Payments from
$2,000	$23.00
$3,000	$33.00
$4,000	$47.00
$5,000	$59.00

15 year ammort. 5 year term

FOR FAST, COURTEOUS SERVICE CALL ME TODAY. MONEY IMMEDIATELY AVAILABLE.
W. A. (Bill) Hodgson
385-4528 385-2458
24-Hour Service
Byron Price and Associates Ltd.

MORTGAGE FUNDS AVAILABLE FOR ALL B.C.
FROM 9½% (VICTORIA)
UP-ISLAND, LOWER MAINLAND INTERIOR AND NORTHERN B.C.
HOMES, WATERFRONT PROPERTY
LAND OR DEVELOPMENT PROPERTY
Drop us a line or phone collect. Perhaps we can serve you. Let us have full details of your property so we may give you a quote as to rates, terms, costs, etc., with no obligation on your part.
Cash valuations given on any existing mortgages or agreements without obligation.
COURTESY TO FELLOW BROKERS
Write or phone
Mr. Len Thomas at
DOUGLAS HAWKES LTD.
990 Blanshard St.,
Victoria, B.C.
PHONE 384-7128 (Collect)
(After hours 479-6382 collect)

HOME OWNERS
Whether your home is paid for or not pay monthly what you can afford.
$1,500 to $30,000
FOR ANY REASON
No Credit Rejects
1 Hr. Action
388-7891
Mr. Green
RAE
INVESTMENT CORP. LTD.
Evenings 658-5027

FIRST AND SECOND MORTGAGE FUNDS AVAILABLE AT COMPETITIVE RATES. UNLIMITED FUNDS, CONVENTIONAL AND PRIVATE. QUICK DECISIONS. CALL MR. McKENZIE, 386-7521 (anytime). BOORMAN INVESTMENT CO. LTD., 1111 GOVERNMENT ST.

CHEAP MORTGAGE FUNDS
Available from private investor. No office overhead to pay for. Call 477-4997 anytime.

MONEY TO LOAN ON mortgages. Quick decisions. Also agreements and mortgages purchased for cash. See us for top price.
A. BERNARD and CO. LTD.
655 Fort Street 384-9335

$200,000 TO INVEST
Investors headquarters. Conventional and private funds available for 1st -2nd -3rd mortgages.
Also interim building loans.
BILL WESTCOTT 385-7761
D. F. HANLEY AGENCIES LTD.

CASH FOR YOUR MORTGAGE or agreement for sale. Quick decisions and highest prices paid. M. Braithwaite, Financial Survey Ltd., 384-9305, Res. 592-0638.

MORTGAGE FUNDS AVAILABLE for 1st or 2nd mortgages No procuration fee. Reasonable rates. Quick decisions. Phone 384-0876 — Victoria Press, Box 411.

233 MORTGAGE LOANS AND INSURANCE

MONEY AVAILABLE
Low rates for First or Second Mortgages, Interim Financing, Building Loans, Refinancing.
P. R. BROWN AND SONS LTD.
762 Fort St. 385-3435

234 MORTGAGES FOR SALE

EXAMINE THESE MORTGAGES
1. WANTED a first mortgage of $12,600 at 10¾%, $137.68 per month, due in 3 years. Excellent covenant. Victoria home purchased for $19,500.
2. FOR SALE existing first mortgage or $10,000 at 11%, $106.59 per month, due in 3 years. Victoria home purchased in 1972 for $16,900.
3. WANTED second mortgage of $3,900 at 12%, $42 per month, due in 3 years. Fairfield duplex sold for $21,900. Excellent covenant.
4. WANTED 3 small first mortgage of $2,700 each at 10%, $25 per month each, due in 5 years. Waterfront acreage, unimproved. Contact D. F. Hanley Agencies at 388-4294 or 477-2888 ask for
WAYNE STRANDLUND

ISLAND FIRSTS $8500 AT 12 per cent; $5900 at 14 per cent; $8,600 at 12 per cent. All 60 per cent of appraised value. Lakeview Properties Ltd., Box 61, Union Bay, Phone 335-2123.

$3,500, 2ND MORTGAGE, 12%, $40 per month, good covenant. BEN GREIG, 388-6231 or 658-8845. Island Pacific Realty Ltd.

235 WANTED TO BORROW

WANTED
First-mortgage of $19,00 at 9% interest with 25-year amortization and 5-year term. House in Oak Bay, approximate value $30,000. Good covenant. 592-6891.

240 BUSINESS OPPORTUNITIES

JACK MEARS
OAK BAY REALTY LTD. M
2194 Oak Bay Ave.
201 - 727 Johnson
"The Professional People"

"A LITTLE REMINDER"
Vancouver Island Hotels and Motels are being listed and sold by a specialist in this field. Why don't you call:
IRA FREEDMAN at
386-2291 or 592-0511

SEW UP YOUR FUTURE!
For only $3,500 you can guarant

244 REVENUE PROPERTY

INCOME PROPERTY
Older building consisting of 2 suites and one store, corner location apartment zoned. $26,500. Annemarie Bolender, Block Bros. Realty, 477-8653 or 477-1841.

245 REVENUE PROPERTIES

WANT TO SELL?
I have clients needing to buy
1—2 or 3 BR, bsmt, SxS duplex. $35-$45,000 — any good area.
2—3 or 4 BR, bsmt, SxS duplex. $37-$47,000 — prefer Gordon Head, Oak Bay, Mt. Tolmie or Fairfield.
3—Older SxS duplex — "Handyman Special," $22-$28,000.
For professional service and a successful sale call JUDY JOHNSON, Block Bros. Realty, 386-3231 or 477-8418.

I require 2 apartments for possession either now or after Jan. 1.
1—24-30 suites which can be handled with $110,000 down.
2—16-20 suites which can be handled with $75,000 down.
If you are considering the sale of your property please call, in absolute confidence, JIM ALLAN, 386-2955 or Res. 592-2867. Mayfair Realty.

3-4 OR 5 SUITES. CONVERSION or other. Any area. Listing not necessary. IRENE DALZIEL, 388-6231 or 384-8692. Island Pacific Realty Ltd.

247 COMMERCIAL OR INDUSTRIAL PROPERTIES

1.6 ACRES
GEN. COMMERCIAL $69,900.
200 ft. on Sooke Rd. opp. Colwood Golf Crse. With luxurious 3000 sq. ft. Colonial home so spacious that conversion to offices, clinic, or warehouse quite possible. This caravan rapidly developing Colwood libre property is fast disappearing around rapidly developing Colwood Corner. Act now and call ERIC or LORRAINE
THE ZIEGLERS
388-4271 WHITTOMES 592-1768
J. H. Whittome and Co. Ltd.

SERVICE COMMERCIAL
16,800 SQ. FT.
MAYFAIR
Comprises 2 lots with older rentable house. Suitable for most commercial purposes. High property adjacent to large shopping centre. Additional property available. Asking $60,000. For information, please call BILL HORAN at D. F. HANLEY AGENCIES LTD. 385-7761 or RES. 477-1287 ANYTIME.

DOUGLAS STREET COMMERCIAL LOT
Approximately 9300 square feet, corner of Topaz Avenue. Good potential investment. Owner may consider reasonable down payment to reliable covenant. Asking $125,000. Call Harold Ware, Commercial Dept., Gardner Realty Ltd., 385-7721 or 598-4358 (Res.)

Commercial
1.81 ACRES
152 ft. on Sooke Rd., Colwood plus 73 ft. access from side st. Excellent warehouse site. $99,500. MLS. 388-4271 E. or L. ZIEGLER 592-1768
J. H. Whittome and Co. Ltd.

APPROX. 5½ ACRES
15 minutes from town. Ideal for industrial or commercial plant, warehousing, equipment centre. Great future potential for subdivision. Priced right now at 50c per sq. ft. Call Mr. Fortune at Island Homes Ltd., 386-7545 or Res. 477-1229.

COMMERCIAL LOT, COLWOOD
70 feet frontage on Island Highway. $30,000. Call ALMER OLSON, 384-8001. Royal Trust Co.

250 HOUSES FOR SALE

National Trust
SINCE 1898
HILLSIDE SHOPPING CENTRE

NOT FOR EVERYONE
To be content with this fine property you would have to appreciate the seclusion offered by the 1.3 acre lot and its unique high setting overlooking Victoria. You would have to feel the warmth offered by the comfortable no-step 2 BR home. You would have to enjoy the large windows in the living room and dining room that overlook the patio. Take the opportunity of viewing it with me and decide if it's for you. Priced at $43,500.
BOB HUGHES
386-2961 592-6453

DOWNTOWN
1280 DOUGLAS
SOMETHING A LITTLE DIFFERENT
—"Lived In" in-line living room, dining room with raised hearth slate fireplace.
—Modernistic "galley type" kitchen with utility room off.
—Two spacious bedrooms.
—Heavy shake roof.
—Very close to bus, schools, shops.
—North Wilkinson Road area.
Priced at $22,500. Possible low down payment.
MIKE RUSSELL
388-5451 (24 hrs.)

JACK MEARS OAK BAY REALTY LTD.
No. 201/727 JOHNSON ST.
"The Professional People"

GOTTA GO!!
Owner says SELL! ! Price slashed from $42,000 to $39,900. Name your own terms !Lovely spacious home in 10 mile point area. Beach access across the street. Next to a park! 2 fireplaces, 5 bedrooms, kitchen with utility room off, separate dining room, full length sun deck with sea views. To view this great value call: GORDON B. MacDONALD at 386-2291.

EVERGREEN HOMES
2811 Douglas St.
Open till 8 P.M. 384-9715
THE WARMTH OF WOOD.
The excitement of planning
Your own home
Why pay rent? Why
buy a new home that
someone else planned?
Plan your own home from
EVergreen's Award Winning
Designs

BY OWNER, LOVELY HOME ON very quiet Montford Crescent. Over 2,600 sq. ft. custom built. 3 bedrooms up and 3 down (or office). Large rumpus room. Sundeck and carport 20 x 24. Grounds beautifully landscaped. Loads of fruit trees. Lot 80 x 180. 2 fireplaces, 2½ baths. Lots of closet space. Near to schools, bus line 100 yards. No agents. Price $43,900. 477-8711.

OAK BAY
2 new homes under construction in Oak Bay, districtively styled and featuring wall-to-wall carpet, sundeck, fireplace, full basement, N.H.A. financing and much more. Buy direct from the builder and save! Call Dan Penman today at
KASAPI CONST. CO. LTD.
386-6191 evenings 477-8045

250 HOUSES FOR SALE

NEWSTEAD REALTY LTD.
JUNCTION CENTRE
1637 FORT STREET 382-8117

OPEN HOUSE
9600 2ND STR.
Off Lochside Rd. on Ocean Ave.
SIDNEY
MON. 1:30 - 4:30
Come out and see this Sidney Rancher with its expansive waterview. Featuring 1,280 sq. ft. of wall-to-wall charm, plus studio or hobby room. Priced to sell at $30,900 and this includes fridge, stove, washer and dryer, and drapes. COME IN! IT'S SURPRISING!
382-8117 or 592-2171
MRS. V. ROBERTS
NEWSTEAD REALTY LTD.

NEW HOME
$32,000 — $32,000
Wall-to-wall shag in this three bedrooms with two-piece off master. Large bay window in living room, giving some sea view. Most modern kitchen with eating area, plus glass sliding door to patio. Double carport. To view call
BEN PARENT
382-8117 or 598-3641
NEWSTEAD REALTY LTD.

WATERFRONT
On Florence Lake. 2-3 acre. Two-bedroom home plus one in full basement. Large living room overlooking lake. Raised-hearth fireplace — all rooms are finished in natural wood. Two car garage. Priced at $30,000. TO VIEW CALL BEN PARENT,
382-8117 or 598-3641
NEWSTEAD REALTY LTD.

METCHOSIN
THIS ABOVE ALL
An as new quality built home that has absolutely everything the discriminating homeowner could ask for. The appointments are many but here are a few:—
1—Long and low 3 B.R. ranch style.
2—Large L.R. sep. D.R., all wall-to-wall.
3—Featuring corner fireplace, double glass doors to enclosed patio.
4—Heavy hand split shake roof, stucco and siding exterior.
5—Complete privacy, steel posted enclosed fence, lovely garden.
6—Huge blacktop parking turnarounds, boats, trailers, etc.
7—Double carport, beautiful shrubs and trees.
8—Flexible financing.
FULL PRICE $34,000
See this lovely home with me. Call Ron Sedger at 382-8117 or 479-3673 anytime.
NEWSTEAD REALTY LTD.

MOUNT DOUGLAS AREA
Only 8 years old, this charming Open Beam home features living area from ground level entrance. Large living room and dining room. Carpeted over oak floors. Modern kitchen 3 lovely bedrooms on split level. Lower level features large rec room, laundry and work area. Ample space for extra vehicles. Asking $32,500.
MARY JAMES
382-8117 or 477-5618
NEWSTEAD REALTY LTD.

BLOCK BROS
Open Sat. till 3. Weekdays till 8
—BLANSHARD—
— 1800 BLANSHARD —
386-3231
A NICE PLACE TO START
$15,900
Next to the Old England Inn, bus stop outside, 3 blks. from boat ramp, skating arena and shopping centre around the corner, school next door, 3 brs., fridge and stove and very easy financing for starter or single parent. JIM LOISELLE 386-3231 or 383-4568.

NO STEPS
Be snug and warm in this 3-br. no bsmt. home this winter. Situated on a quiet street away from all the traffic noises. Offers compact LR and family sized kitchen. Oil heat, enclosed back garden. Close to schools, shopping, and transportation. $22,000, terms. RUSS FITZSIMMONS 477-2412 — 386-3231.

2628 SOOKE ROAD
If you are looking for a 2-BR, no bsmt. starter home near Glen Lake, drive by this solidly built little bungalow, but please don't disturb the tenant. The owner will redecorate to suit the purchaser. Try any offer in the teens. Call me to see inside. JEFF CHALK 477-8274 or 386-3231.

BBBBBBBBBBBBBBBBBBBBBB
B BROWN B
B BROS. ON B
B BLANSHARD B
B 385-8771 ANYTIME B
BBBBBBBBBBBBBBBBBBBBBB

XMAS SPECIAL
HIGH QUADRA
QUALITY HOME
Over 1600 sq. ft. of spacious, gracious living 3 bedrooms plus den, large kitchen with eating area and fireplace. Teak panelled living and dining rooms with rock wall fireplace. Luxurious wall-to-wall shag. Rumpus room down. ON LARGE TREED lot. Close to everything but offering seclusion. Reduced asking price $43,000. SEE THIS AND MAKE AN OFFER. Call CEC PEARCE or JOE RICKARD and MOVE IN FOR XMAS.

UPLANDS
If you are looking for a most beautiful family residence that offers CHARM, CHARACTER and SEAVIEWS this could be the home you are looking for. Offered at $70,000. Call Doug Lawson 385-8771 anytime for an appointment to view. Sorry, no drive-bys.

4023 LOYOLA
(Off Laval)
GORDON HEAD
Here is an exceptional home at a most attractive price. A living room with a bay window, a large dining room with patio doors, a kitchen with teak cabinets, a large carpeted family room off the kitchen with its own bathroom, 3 bedrooms. A master bedroom with a feature wall and special lighting and an en-suite bathroom, 3 bathrooms have coloured plumbing; double carport. Located near schools and University. NHA 9% mortgage of $25,250. Full price $33,500. B.C. 2nd mortgage financing available. Call BYRON PRICE, 385-2458. Byron Price and Associates Ltd.

NEW LISTING
PERFECT FAMILY HOME
RICHMOND—ROCKLAND
This lovely older character home has 3 bedrooms, 2 baths, living room with wall to wall, separate dining room, two fireplaces, den, super kitchen, with washer-dryer off. Full basement, modern furnace, wiring and copper plumbing. At the realistic price of $29,900 this should sell quickly. To view call J. B. YOUNG, 598-1818 or 383-4124 anytime.
Park Pacific Invesments

"BARGAIN HUNTERS"
4 bedroom quality home at a "penny-pincher" price of $32,900. Its the location that makes this bargain price possible. Do yourself a favor. Call Karen Amyotte at Homefinders Wall and Redekop Realty Ltd., 386-8321 or 384-0893.

BY OWNER
2850 Sunvale in the Goldstream subdivision. Oil heat. 1½ bathrooms, 3 bedrooms, beautiful view. Asking $27,900. Mortgage available. Call 386-7572.

250 HOUSES FOR SALE

Engineered Homes
Canada's Most Honored Builder
Northridge Terrace
Follow Vanalman Ave. to our orange and black sign
Country Atmosphere with City Convenience
Adjacent to a 10 acre natural park with tall trees, stream and open space. Paved, curbed streets, on sewer, under ground wiring, and just 10 minutes from downtown Victoria. 3 and 4 bedroom models Priced from $30,400 to $35,500. N.H.A. financing.
and in
SIDNEY
on Bradford Ave.
one block off Resthaven
Homes for the Young and The Young at Heart
Ideal starter or retirement homes 2 and 3 bedroom models priced from $22,650 to $22,950, some as low as $1,700 down with maximum B.C. grant. $186 a month P.I.T.
Open for Inspection
1 p.m. to 4 p.m. Wed. thru to Sunday
NOTE: These 1972 prices will prevail only until Dec. 15, 1972. 1973 prices will be higher.
Call anytime
Rowan Ragan or Harry Atkey
383-3826 598-1737
Engineered Homes
385-4211 19 Cadillac Ave.

Investors
SYNDICATE
REALTY LIMITED
620 Broughton St 386-7721
ARDMORE
Just listed this beautiful home built by master craftsman three months ago, for a very discriminating owner. There's 3 bedrs., large family room with floor to ceiling fireplace, top quality carpets throughout, full basement, double carport, etc. Almost one acre treed lot with seclusion. Asking $44,900. Drive by:
642 Braemar Ave.
For viewing and more information please call Leo Pigert or Evan Williams, 386-7721 anytime. MLS.

K-MART
BRAND NEW
$30,500
Immediate possession for this 3 bedr., 1½ bathr. full basement family home. Call Leo Pigert or Evan Williams, 398-1975 or 386-7721 anytime.

RITHET'S
for
Real Estate
Insurance
Appraisals

GORDON HEAD
"SECLUSION"
3-bedroom home. Full cement basement. Panelled interior. Sundeck etc., plus a 1200 sq. ft. workshop. Situated on approximately ⅔-acre lot well back from the road with trees offering seclusion. Close to all amenities. Asking $31,500. Call E. WILKINSON or OLIVER DOUGLAS at 382-4251.

CENTRAL SAANICH
1 acre view property with income. 1500 sq. ft. with bright basement. Sep. dining room. 20' rec room. Double plumbing fully insulated plaster and mahogany interior. Compact dinette kitchen. Polished oak floors. Hot water heat. Double garage. Heated greenhouse for dad. Basement planned for in-law suite of 1000 sq. ft. Call Edw. Clark, 598-3285, 382-4251.

C. N. MONTAGUE
1028 BLANSHARD ST.
384-9318
COLWOOD BARGAIN
Sparkling new 3-bedroom, 2-bathroom home on interesting treed view lot. Asking just $24,500 with very easy financing. Call G. Ireland 658-8408.

GORDON HEAD
Spacious family home on Grandview Drive. Three or four bedrooms—Living room with fireplace. Dining room: wall to wall and oak floores: efficient kitchen with eating area. Recreation room in high full basement. Sundeck and fully landscaped yard. Price $38,000 — To view please phone Doug MacKillop 384-0308.

RICHMOND JUBILEE
YOUR OPPORTUNITY
ONLY $15,900
Not often do we have such a well kept property at a price and location as this older 2-bedroom bungalow with full basement. Includes newer type automatic oil furnace and water heater, nice room sizes, close to stores, schools and bus line, yet away from the busy streets. Price includes fridge, stove, drapes, and carpets. Terms available. Hurry and call
C. A. CLIFF ANDERSON
PEMBERTON, HOLMES LTD.
477-3994 or 384-8126

TOWN AND COUNTRY
89 REGINA AVENUE
$20,900 — FULL PRICE
DOWN PAYMENT OF $1500 BUYS THIS CLEAN, COSY TWO BEDROOM BUNGALOW CLOSE TO SCHOOLS, SHOPS AND TRANSPORTATION. IDEAL STARTER OR RETIREMENT HOME. FRUIT TREES AND TWO-CAR GARAGE. DRIVE BY AND CALL FOR VIEWING. MLS 2238. TONY BUCKLE, 656-3157.
BRENTWOOD PROPERTIES AND INSURANCE AGENCY LIMITED.
652-1141.

SIDNEY
DIRECT FROM BUILDER
Open house Sat. and Sun. 1-4, ready to move in. Brethour Parkway. Wall to wall carpet, carport and patio, 3 bedroom, full basement, fireplace, roughed-in plumbing in basement, low taxes, 1 year guarantee, price $24,950. Split level from $26,900. From Victoria, turn left off Pat Bay Highway onto McTavish and right on Canora Rd., go 7 blocks to Brethour Parkway. Call Mike 656-4066, or Victor 656-4003 anytime.

VERY LARGE LOT
CITY
An older property of 2 bedrooms plus 1 up — basement. Good sized living room with fireplace. On sewer. Needs renovation. $25,500. LEE FORBES, 385-1431 or 382-3541 anytime. Quadra Realty Ltd. MLS 2794.

TASTEFULLY REMODELLED, 2 bedrooms, with 2 rooms in warm basement, new coloured 4-piece bathroom, new cabinets, new stucco—new roof, lovely new wall-to-wall carpets throughout. Minutes from schools, stores, recreation. $21,500. 478-3384.

REAL ESTATE APPRAISALS
anywhere on Vancouver Island
P. G. Jackson Limited
750 Fort Street 388-9102

250 HOUSES FOR SALE

BLOCK BROS
Open Sat. till 3. Weekdays till 8
SHELBOURNE
3636 SHELBOURNE
477-1841
IN BEFORE CHRISTMAS
Immediate possession of this modern 3-BR. home featuring: 3 baths, unique dining room, floor-to-ceiling fireplace and W-W shag in living room. Unique desgned throughout. Nice quiet area, on view lot. Priced to sell. Try your trade of $5,000 down. To view phone FLO PELLING 477-1841, 592-3271.

SUNDAY OUTING
WATCH THE BIRDIES AT ESQUIMALT LAGOON
Seaside lots from $8,400 plus new homes right across from the lagoon-waters! Launch your boat at our ramp if you wish. Totally unique and exciting. Enter on Heatherbell Rd. near the bottom of Lagoon Rd. to a wonderful new world. R. G. Estlin, 477-1841, 477-8387.

$18,000
Jubilee area. Handyman's special. 3 bedrooms, plus LR., DR., family kitchen, or could be 4 bedrooms. Low basement. Easy financing. Call fast on this. FLO PELLING, 477-1841.

END YOUR SEARCH HERE
Fit for a queen and her family is this tremendous five-bedroom home in the university area. Features 1½ baths, open beam ceiling, shag carpeting, dramatic fireplace. To view call TERRY WATLING, 383-5118.

JUST DELIGHTFUL
In lovely Broadmead. Seldom will you see such a well-constructed home. An ideal family home located on a large treed lot on a quiet street. This 4-bedroom home features large LR with rock fireplace, guest size DR, terrific kitchen with family room, 3 sundecks, 3 bathrooms, rec room with F.P., large workshop, double carport. A steal at $52,500. Buzz Mainprize 477-1841 or 658-8268.

BETTER THAN NEW
Well built, spacious, all plaster, fireplace in the living room. Added feature in-law suite with stone hearth in the large living room. Hot water heat, sep. workshop. Best for $28,500. Must be seen — Mrs. L. Edgington 477-4531 or 477-1841.

— COLWOOD —
— 1949 SOOKE RD —
— 478-5561 —

COUNTRY LIVING
ON TWO ACRES
Properties like this are hard to find. The home is new with over 1200 sq. ft. on the main floor plus a full easily-developed basement. The inside is all lovely appointed with a cut stone fireplace in the LR all plaster walls, expensive shag throughout and sliding door to sundeck. Situated amongst the trees set sufficiently back on the property to assure seclusion. Asking $41,000. BOB PAUL, 478-5561, 478-2477.

SPECIAL — SAVE $800
Price reduction to $28,900 on 3110 Woodpark. 2 B.R. L.R with F.P. full developed lower level with 2 B.R. rec room. Cut stone chimney and facing, shake roof, oil heat. 20'x28' workshop, concrete floor and chimney. Large lot, low taxes in COLWOOD THE BEAUTIFUL.
Vi Berringer 385-3693
Olive Webber 478-7733

C. J. McLEOD
REALTY LTD.
2230 OAK BAY AVE.
598-4567

SOUTH OAK BAY
NEW EXCLUSIVE LISTING
1358 VICTORIA AVE.
We are proud to offer another very special character home. Spacious rooms, 4 bedrooms, treed setting, close to village shopping. Attractive older home with modern conveniences. Priced at $36,000. Mrs. Watson or Mrs. Hart, 598-4567.

2178 BEAVERBROOKE PLACE
Another very attractive older character home, close to St. Michael's School. 3 bedrooms, plus in-law suite. Excellent condition, tastefully up-dated. Good off-street parking. $37,000. Mrs. Watson or Mrs. Hart, 598-4567.

UPLANDS
A retirement home of quality situated in parklike surroundings. Beautifully landscaped property completely private, backing on Uplands Park. $4,900. Mrs. Hart or Mrs. Watson, 598-4567.

CADBORO BAY
2560 VISTA BAY RD.
Close to Uplands Golf Course. Lovely sea views. Luxurious executive home, 2,000 sq. ft. on main floor. Very spacious. Private outdoor living. Two-car garage and lots of extra parking at rear. Priced at $64,900. Mrs. Watson or Mrs. Hart, 598-4567.

CITY TRUST
383-4141
GORDON HEAD
Lovely three-bedroom home in an area of good homes. Large living room, and L-shaped dining room have near new wall-to-wall carpet. The kitchen is very smart and modern and there is ensuite plumbing off the large master bedroom. The basement has a beautiful rec room and a partly finished game room. Try your offer on the list price of $34,900. To view call Dave Taylor or Bill Sidhu at 383-4141 City Trust Co.

COLWOOD
Only $25,000 for this 7 year old three bedroom home in Colwood. Over 1170 square feet on the main floor with partial development in the basement. Located on a large lot on a quiet street. Call Dave Taylor at 383-4141 for viewing.
CITY TRUST

CITY TRUST
383-4141
A LITTLE LAND
A LOT OF LIVING
$18,500
Bright little cottage nestled on a high wooded slope. Offering two large bedrooms, comfortable living room, sea glimpses and seclusion. The wooded lot is ½ of an acre and on municipal water. Net taxes of only one dollar per year plus attractive financing make this little home an excellent investment in better living. Kemp Lake Road, Sooke area. Call now and spend Christmas on your own land!
383-4141 Will Sheppard Anytime
City Trust

J. D. BOSDET LTD.
220-727 Johnson St.
386-7521
NEW LISTING
Delightful 3 bedroom basement home on large high lot with oak trees. Good residential area close to schools, shopping and minutes from city centre. A new MLS $25,500.
JOHN D. BOSDET
386-7521 479-3916

250 HOUSES FOR SALE

SINCE 1887
Pemberton Holmes Ltd.
1002 Government St. 384-8126

526 ADMIRALS RD.
A SOUND INVESTMENT
AT $19,500
This 2-BR family home strategically located on a 7,425 sq. ft. lot in a COMMERCIALLY ZONED area represents an excellent investment for the future, while presently providing either a steady rental income or good family accommodation. For further information please call
384-8126 JACK COLWELL 385-3018

LAKE HILL EXCLUSIVE
3 BR FULL BASEMENT
$32,900
An excellent family home offering 1500 sq. ft. plus development in full basement. A home of unique design in an excellent area. IT MUST BE SEEN. Agents welcome. Call
LARRY M. BROOKS
384-8126 478-2918

HIGH ON THE HILL
REDUCED TO $89,000
Trade up to the unsurpassed views of this architect designed three-bedroom home in Oak Bay. It is quality and outstanding design from the massive living room to the attractive family room. There are three bedrooms, three bathrooms and an ultra modern kitchen. Many extras such as intercom, thermopane windows, electrically operated garage doors, etc. For private viewing call:
JOHN F. COLWELL
384-8126 592-9828

SALE OR TRADE
GORDON HEAD
This brand new quality home MUST BE SOLD. It has over 1600 sq. ft. of beautifully finished interior and a huge basement. The builder wants out and will consider all reasonable offers on asking price of $48,900.
384-8126 R. I. MURPHY 479-8089

NEW—NEW—NEW
3 HOMES
COLWOOD AREA
$28,000-$29,900
1—SOLD
2—3 BR., 1½ bath, 2 fireplaces, basement. On Triangle Mtn. Immediate possession. $28,900.
3—3 BR., 1½ bath, full basement, fully landscaped. Over 1200 sq. ft. Just off Wishart Rd. $29,900.
Call:
LARRY M. BROOKS
384-8126 OR 478-2918

REDUCED PRICE
VIEW ROYAL
ONLY $12,900
This one-bedroom, 2-room bungalow must be sold. 60'x130' lot. Nicely landscaped in lovely area. Vacant. Immediate possession. MLS 2283. Drive by 291 Beaumont and then call:
LARRY BROOKS
384-8126 478-2918

A LITTLE GEM
$15,000
This is a small home located one block from the Hillside Shopping Centre. Just right for the newly-weds or the retired. Secluded yard with flower and vegetable garden and fruit trees. Stove and fridge included. To view anytime call:
JOHN F. COLWELL
384-8126 592-9828

Island Homes Ltd.
2504 DOUGLAS ST.
386-7545
IMMEDIATE POSSESSION
OWNERS ANXIOUS TO SELL
Colwood Location
This attractive home NESTLED in the TREES on a ¼-ACRE LOT could be purchased with an EASY DOWN PAYMENT of possibly $4,000 with payments of AROUND $200 PER MO. OWNER will carry the FULL MORTGAGE so will avoid high costs of financing. The attractive interior consists of W.W. carpet, 3 big bedrooms, 2 4-pce. bathrooms, large LR with raised-hearth FP. Nice DR with glass doors to sundeck. Roomy, modern kitchen with built-in range and oven. Full high basement. Oil-O-Matic heat. Wired and plumbed washer and dryer. A good listing to make an OFFER ON. An attractive deal could be made. Call Ken Jensen, 386-7545 or 592-9079.

FINE OLD HOUSE—$22,000
The potential in the land value is free!! Three-bedroom comfortable family home, new furnace, general condition, decoration, etc., is good. The lot is adjacent to very valuable commercial land. Call Lloyd Ellis, 658-8222. Don Layman, 385-0297.

COUNTRY SETTING
TRY VLA
Almost half acre amongst the oak trees. Lovely 3 BR home, separate dining room, gorgeous kitchen. Extra room in full basement. Separate garage. Only $38,900. Call Ron Crow 592-4989 (anytime).

2 ACRES
3 BEDRMS., 2 BATHS
METCHOSIN
Brand new quality constructed home ready for occupancy in 3 weeks. If you act now builder will customize to your choice of carpets, lino, cabinets, light fixtures, arborite, bath fixtures, fireplace, etc. Excellent floor plan, choice liv. rm. "L" din. rm. spacious dream kitchen with oodles of cabinets and counter space. Full bsmt. properly planned for den with FP, games rm., 4th bedrm. and mud rm. Phone Morris Lund 386-7545.

LAKE HILL
2 BEDROOMS PLUS
DE LUXE SUITE
Immaculate home in prime residential area. Cathedral entrance to spacious bright living room with floor-to-ceiling fireplace and new W-W broadloom; feature ribbon grain mahogany running thru the "L" din. room. Superb kitchen with many features. 4-pce. vanity bath and 2 excellent bedrooms. Lower level has lovely in-law suite, sep entrance; liv. room with 2nd fireplace, bedroom, 3-pce. bath and kitchen. Phone MORRIS LUND 386-7545 anytime.

Seaboard CONSTRUCTION
NEW HOMES
(1) 3313 Kingsley, Mt. Tolmie area. Ready for occupancy. $29,900
(2) Centray Saanich. Six under construction. $30,900
(3) Lots — we have several, will build to suit.
652-1526 652-2578

UNIVERSITY AREA
2029 Cedar Hill Cross Road
Direct From Builder
New 3-bedroom bungalow. W. to W. carpet, ensuite plumbing, double carport, shake roof. $43,900. Call Charles Morris anytime — 384-4224; of Reeson and Pinch Homes — Builders and Developers.

SIDNEY
2 and 3 bedroom homes in an all new area — On sewer. Located on Ardwell Ave. and adjacent area. From $24,100. Look for our signs and prices in front windows. From Victoria turn off Pat Bay Highway at McDonald Park Road and right on Ardwell. Call me anytime — Charles Morris, 384-4224; of Reeson and Pinch Homes — Builders and Developers.

JUBILEE AREA
Large family home — 5 bedrooms or duplex. Reasonably priced at $22,900. Call C. Craik or B. LeDuc at 386-1214 or 658-8655.
M. P. Tellier Securities Ltd.

250 HOUSES FOR SALE

DFHanley Agencies Ltd.
3293 DOUGLAS ST.
ESTATE SALE
$16,000
This spotless, 2-bedroom, full basement home must be sold quickly. Situated in the Tillicum area on a well-cared-for lot. Immediate possession. Try $800 down. Hurry!! Call 385-7761 or 478-6476 and ask for
BILL CARNEGIE
The working man's realtor!

Cheap Accommodation
Everyone should have a home. So why not you? Don't continue to pay rents too high to bear when you could be gaining equity. This 2-bedroom home has ridiculously low taxes and all the conveniences. $15,000 is the FULL price — just imagine!! To see this bargain, call now to 385-7761 or RES. 478-2255 and ask for JOHN WATERMAN. ML 2409.

SEA VIEW
Ebor Terrace
This VLA-built home is located on just under one acre of treed property. Roses, shrubs, veg. garden and a variety of fruit trees abound. This 9-yr.-old, ranch-style home has over 1,300 sq. ft. on the main floor. Cheery and bright—immaculate in condition. 2 or 3 bedrooms, large living room, room for formal dining PLUS finished den, rec room, study, guest bedroom and separate bathroom down. Zone-controlled, economical, hot water heat. Plaster finished throughout. Carport and dble car garage. Garden and tool shed and much, much more. Full price $38,700 with January possession. Will you be the lucky one? Call BOB HAGUE or CHUCK ANDREWS at 385-1761.

BRAND NEW
In City—$27,500
MOVE IN FOR CHRISTMAS Cook St. area. Well-built; 2 bedrooms on main floor with room for more in high basement. Cathedral entrance, lovely floor-to-ceiling brick fireplace in spacious LR, balcony off dining rm., eating area in kit., HUGE MASTER BEDRM. Extra plumbing in basement. Drive-in garage is extra large. Low down payment possible.
MABEL CRACK
652-1412 res., 385-7761 24 hrs.

University Area
3 BEDROOMS
$33,400
Owners have been transferred and therefore must sell their 3-bedroom, split-level home with finished games room, den or 4th bedroom plus finished utility room. In excellent repair, this 8-year-old home has an existing 1st mtge. of approx. $11,000 outstanding at 6¼% with payments of $136 per month P.I.T. which will be paid in full in 1989.
Close to schools of all level and major shopping centres, this is a home you must see. MLS.
To view, call BILL KNOWLES 385-7761
WE TRADE HOMES!!

Central Saanich
3 BEDROOMS
$32,900
This most appealing split-level home is only 2½ years old and has been very artistically landscaped (incl. a patio at the rear). Exterior of home is finished in cedar wood and stucco. Inside — the shag carpeting and gleaming hardwood floors invite you in to admire the floor-to-ceiling, old brick fireplace. On you go — through the dining area to the efficiently arranged kitchen with its surprise pantry, in the upper level — you have 3 bedrooms and a 4-pce. bathrm. In the lower level there is more room to develop and has roughed-in plumbing. Houses in this lovely area and in this price bracket are hard to find — so don't miss out on this one! Call now.
HILARY STEWARDSON
385-7761 Anytime, 598-4172

Call me for more details on the following: (MLS)

BRENTWOOD
3 bedrooms — well renovated and newly stuccoed.
$31,500

HIGH QUADRA
Karen Cres.
3 bedrooms
NOW ONLY $32,900

10-MILE POINT
1 acre — unique home. 4 bedrooms.
$65,000

FAIRFIELD
Character home plus income. 6 bedrooms plus.
$49,500

HILARY STEWARDSON
395-7761 Anytime. 598-4172

SIDNEY
½ ACRE — 4 BR
Future subdivision makes this an ideal holding property for a larger family.
Completely finished lower level consists of large "L" shaped games room (big enough for billiard table), and 3-pce. bathroom. 2 bedrooms with built-in desks plus a sewing area for Mom.
Upstairs we have a large "L" shaped living-dining room, compact work-saver kitchen, 2 bedrooms and a bathroom. A large sundeck is finished with indoor-outdoor carpeting giving a southern exposure
Asking price is $33,900 with terms arranged. MLS.
To view, call BILL KNOWLES at 385-7761.

$ $ $ $ $ $ $ $ $ $ $ $ $ $ $ $ $ $ $ $
$ $ $ $ $ $ $ $ $ $ $ $ $ $ $ $ $ $ $ $
$ $ DOUGLAS REALTY LTD. $ $
$ $ Phone 385-8784 $ $
$ $ $ $
$ $ $ $ $ $ $ $ $ $ $ $ $ $ $ $ $ $ $ $
$ $ $ $ $ $ $ $ $ $ $ $ $ $ $ $ $ $ $ $

LOW DOWN PAYMENTS
If you don't want to put too much money down, but can manage good monthly payments call me on these:
—New 3 bedrooms, sundeck, roughed-in rumpus room with fireplace. $31,900 MLS.
—New 3 bedrooms, nice quality Esquimalt, on treed lot. $34,900 MLS.
—Like new, 3 bedrooms, Shelbourne area. $32,500 MLS. Why rent when you can become a homeowner the easy way.
J. C. (JACK) WALDRON, 385-8784

New Homes
In the popular GORDON HEAD area at San Juan and Penhurst. Some under construction, others ready to start. Pick your floor plan and your price. Call
384-8126 MR. GREENE 385-0795
PEMBERTON, HOLMES LTD.

SEAFRONT LUXURY
Spacious two-bedroom suite in beautiful small building. Ideal retirement. Top quality carpets and luxury appliances. Floor-to-ceiling fireplace.
JIM BULLOCH 479-6054
W. J. Lindsay Ltd. 479-7111

BY OWNER. 2-YEAR-OLD, 4-bedroom home, Central Saanich, $27,900. 652-1661.

250 HOUSES FOR SALE

MAYFAIR REALTY
3153 Douglas St. 386-2955
WOODWARD'S MAYFAIR CENTRE

CORDOVA BAY RIDGE
QUALITY PRESTIGE
HOME
FABULOUS
SWIMMING POOL
Tremendous family home offering panoramic ocean, islands and mountain views. Modern luxury residence of 3 or 4 bedrooms. Large living and dining rooms, large kitchen with eating area. Family or Rec. room with FP and bar. Lge. utility room. Cedar-lined storage room, den or office and three 4-Pce. bathrooms on 2 finished levels. Full length balconies on scenic side of property 35' swimming pool in separate structure (connected to main residence by enclosed walkway) containing change rooms, sauna, 4-Pce. bath, fireplace, bar, etc. and wired for stereo. Double lot beautifully landscaped with sunken patios, fish ponds, lawn, rockeries, floodlighting, etc. Truly luxury living at its finest! Asking price is $135,000 with terms available and trades considered. Courtesy to all agents. For further information contact STAN JAMES, 386-2955 or Res. 592-3740 or WAYNE SCOTT, 386-2955 or Res. 479-6087.

GENTLEMAN'S ESTATE
Overlooking Elk Lake + comprising 6.78 prime acres + a custom built timbered home containing 6 bedrooms + 3 native rock fireplaces — ¼ LARGE BATHROOMS — double garage — greenhouse — appraised at $85,000.00. Sale price is now $79,500. J. J. WILLIAMS, 386-2955 or res. 479-1163.

BURY YOURSELF
In quiet, peace and solitude. 23 acres of rugged beauty with open sweeping views that clean the mind. A strong 3 bedroom home with 2 bathrooms, perched high and looking South. City water — power and phone — 26 miles out — just beyond Sooke — would suit rugged individual — $49,000 and with easy terms. J. J. WILLIAMS, 386-2955 or res. 479-1163.

ILLNESS DICTATES
COUNTRY HOME SALE
ON APPROX. 1 ACRE
This spacious near new home in Ardmore area has character and charm. It consists of large entry hall with open stairway to upper balcony opening to 2 very large bedrooms and bathroom. From entry on main floor level a large living room with fireplace, guest size dining room opens onto secluded patio. Kitchen is beautifully equipped with Kitchen Aid dishwasher and garbage disposer. The King Size master bedroom has complete ensuite dressing room and bathroom. A 3rd bathroom compliments the 4th bedroom and study. Double garage, huge sundeck, garden storage, workroom and cupboards everywhere. This home is priced well below market value and is a must see home. Offered at $57,000. CHI ROMA NICOLL, 386-2955 or res. 656-4666, LEIGHTON NOBLE, 386-2955 or res. 658-8968. MLS

ABSOLUTELY TODAY'S
VERY BEST BUY
A SUPERB HOME IN
CORDOVA BAY
1315 SQ. FT. ON ONE FLOOR! The living room 18x17 has the most beautiful massive fireplace I've ever seen. 4 bedrooms, 3 main floor (master ensuite), 1 in basement PLUS rec. room 24x23. This home is one year old. Built by and for owner. Not a "spec" house! Has many lovely features usually LOOKED FOR IN VAIN IN HOMES MORE COSTLY than this asking price of $37,000.00. Come see it, it's well worthwhile. Sorry no drive-bys. MLS. JOHN RUSSELL, 386-2955.

ROCKHEIGHTS
A MUCH SOUGHT AFTER AREA
A dandy 8-yr-old bungalow: 3 bedrooms on main, another and rec room down. A delightful home, immaculate, and on a beautiful lot. Asking $35,900 full price (terms). Call LOU BLOOMFIELD, 386-2955 or res 478-6475, for appt. to view.

FAIRFIELD
BRAND NEW
Nearing completion. 3 bedrooms, master ensuite, floor-to-ceiling rock fireplace in living room, dining room, W-W carpets throughout, basement has roughed in rec. room with fireplace. Asking only $32,500. Details from FRANK BOUSFIELD, 386-2955 or Res 479-1000.

NEW LISTING
Very large 3-bedroom family home in FAIRFIELD with large LR., DR and kitchen. Full basement partly developed. Older but solid as a rock. $32,500. LEIGHTON NOBLE, 386-2955 or Res. 658-8968.

COLWOOD BRAND NEW
$26,900 for this "Split Level" of 3 bedrooms, all carpeted; 2 bathrooms and part basement. R. Frost, 386-2958 or res. 383-4047.

QUIET WOODLAND
2½ acres with a snug homestead type home — a barn — a duck pond — a real hideaway — 20 minutes from town. $22,500. J. J. WILLIAMS, 386-2955 or res. 479-1163.

MARIGOLD
ONLY $16,900
2 bedroom — no step stucco bungalow, completely

250 HOUSES FOR SALE

CANADA PERMANENT

ON DOUGLAS AT FORT
386-7361
OPEN TIL 8, SAT. TIL 4:30

COUNTRY LIVING
With views, yet only 10 minutes from downtown in what this modern custom built VLA home offers. There are 4 bdrms, den, family rm, with bar, exciting kitchen, with spacious eating nook and many other attractive features. Since it must be sold, ALL OFFERS, TRADES AND TERMS CONSIDERED. MLS 2480. LES FISHER, 477-4238 or 386-1361.

SIDNEY
IMMEDIATE POSSESSION
Well built 4-year retirement or starter home in quiet area 2 minutes walk to beach. Has 2 generous size bedrooms, 23x15 living-dining room with beamed ceiling and wall to wall carpets. Asking price $25,900. Call WM. SANDERS, 477-6802 or 386-1361.

CHRISTMAS SPECIALS
1. GRAHAM ST. Delightful older home, 3 bedrooms, 1284 sq. ft. den, large kitchen $22,000. MLS.
2. YUKON ST. Legal up and down duplex. Excellent condition good revenue returns. $22,500. MLS.
3. PRIOR ST. 1050 sq. ft., 1 bed. down, 2 up, full basment home. Ready for immediate occupancy. $24,300.
4. OLD WEST SAANICH RD. Perfect choice property to build that dream home. 2.06 acres. $13,500.
Call SID HASLAM on the above properties at 592-0900 or 386-1361

TOWN AND COUNTRY CADILLAC
Reduced to $22,900. Excellent 1163 sq. ft. home located on extra paved property to accommodate cars, trailers, etc. 3 bdrms, large Kit., w-w carpet, full basement, 19x9 sundeck. Call GRAY LAITE, 656-5267 or SID HASLAM, 592-0900 or 386-1361.

LUCKY LANGFORD
$22,900
Good value in 3 bedrms, close to Centennial Park. Larger lot 68x223. Quick possession if desired as Vendors leaving the area. GRAY LAITE, 656-5267 or 386-1361 MLS.

REDUCED REDUCED TO $27,900
3 BEDROOMS, 1½ BATHS
Vendor is building in the country and this close in home must be sold. Large family Room on main plus bdrm, ½ bath and rec. rm down, could be in-law. Home is spotless, wall to wall on main, excellent value. MLS. GRAY LAITE 656-5267 or 386-1361.

HIGH CORDOVA BAY
SUNNY EXPOSURE VIEW
A really gracious home to suit retired or small family. Easy care colorful garden, 1405 sq. ft. on the main floor, 2½ baths. To view call CASEY WATSON 658-5676 or 386-1361 MLS

SOUTH OAK BAY
SEAVIEW
2150 sq. ft. of gracious living situated on 1.4 acre-beautifully landscaped acres, with patio and swimming pool. Built in appliances, ship deck flooring, built in barbecue, sweeping view from large picture windows are just a few of the numerous amenities of this 3-bedroom home. Price $76,000 call MADGE or DON ROBBINS 592-7641 or 386-1361.

HIGH ON HILL
CLOSE IN
Are you looking for something a little different in a 3-bedroom home? If so this home is a must see. 6 years old in better than new condition. L.R. and Din have W-W over HW. Lovely slate entrance. 1½ bathrooms. Extra large secluded sundeck parking space for boat or trailer. Easily maintained landscaped garden. Askin $40,900. MLS. MADGE or DON ROBBINS 592-7641 or 386-1361.

JUBILEE SPECIAL
Here's a big old home with a lot of accommodation. 1085 sq ft., 3 bedrooms and a full bsmt. Basically sound with a new roof, it needs much scrubbing and painting. $17,900. FRANK ALLEN, 478-4807 or 386-1361.

LOVELY GORGE WATERVIEW
Drastic reduction—only $26,500 for this excellent and spacious 2-bedroom home. Lge. LR and DR. Modernized kitchen, 1½ baths. Full bsmt. — sep. garage. A lovely treed big lot with greenhouse and workshop. MLS 2481. IRMA KULIGOWSKI 386-1361 or 477-1096.

U-VIC AREA
PRICE JUST REDUCED!!
Modern, well located, 3-bedroom home with rec room and 2 additional bdrms. Close to everything. 6¼% mortgage. MLS. GEORGE GREEN 477-4631 or 386-1361.

$24,500
TOWN AND COUNTRY AREA
You will be favourably impressed with this lovely 3-bedroom home in excellent condition. Hardwood floors and W-W carpet. Room in basement. Good area, close in. TED SMYTH 477-5617 or 386-1361.

COLWOOD LAKE ESTATE
This excellent 3-bedroom home located near golf course and shopping centre. Built a few years ago featuring raised hearth fireplace, sep. DR, family-size kitchen, 2 full bathrooms plus roughed in plumbing. Finished bdrm and den in bsmt and room for development. Realistically priced at $32,900. EMIL IZIK 386-0301 or 386-1361.

A HOME OF DISTINCTION
SOUTH OAK BORDER
Modern 16-year-old home one level with basement. 1800 sq. ft. of luxury on main floor plus rec. rm., bedroom and bath down. Professionally landscaped grounds approx one-third acre, outside fireplace barbeque area, located on quiet cul-de-sac. Top value at $65,000.MLS.
656-5267 GRAY LAITE 386-1361

VACANT, MUST SELL
$24,500
3 bedrooms, 1 on main and 2 upstairs. Living room with FP, sep. dining room. Full bsmt., sep. garage. Vacant for quick possession. SID HASLAM, 592-0900 or GRAY LAITE, 656-5267 or 386-1361.

OAK BAY — CRESTVIEW
EXECUTIVE HOME
Beautiful 3-bedroom, gracious home complete with 2 4-pce. bathrooms located on 99x177 landscaped property. Double garage parking with large cemented driveway. Priced at $59,900. Call SID HASLAM, 592-0900 or GRAY LAITE 656-5267 or 386-1361.

UPLANDS SEAFRONT
From the inviting 1-step entrance to the sunny low maintenance garden with sprinkler system, over 2700 sq. ft. of superior construction including heavy shake roof and radiant heat. This DELIGHTFUL HOME is adaptable for luxury retirement or a small active family. The large entrance hall, gracious living room with marble fireplace, and dining room (with door to sheltered garden area), contribute to easy entertaining. There is a cozy den and fireplace, bright kitchen, (equipped with plenty of cupboards), eating area and utility room. The master bedroom (13½x16), plus dressing room with numerous built-ins and bathroom ensuite, also 2 more bedrooms, each with 4-piece bathroom. For further particulars and appointment to view this EXCLUSIVE HOME, please phone Miss Courtnall, 385-2481, 598-3964. Swinerton Stewart Clark Ltd.

Byron Price,
and Associates Ltd.
1314 QUADRA 385-2458

GORDON HEAD
NEW N.H.A. HOMES
3 or 4 BEDROOMS
FROM $1000 to $7000 DOWN
Winners of Merit Award design. Comes in Split-Levels and Bi-Levels. Price from $29,500 to $33,500. VICTOR WONG 385-2458 or 479-6569.

J. A. WOODWARD and CO. LTD.
Presently has these homes under construction
4830 Malor Rd.—Cordova Bay
3908 Blenkinsop S.—Cedar Hill X
4139 Tuxedo—Saanich
Burnett Ave.—View Royal
Take a look at these or have us build you a 3-bedroom with basement, for as low as $23,900 with as low as $1,690 down and $204 P.I. per month.
For information call Mrs. Heater, 598-1166, anytime.

$25,900, 2 OR 3 BEDROOMS, near Shelbourne Plaza. It's sparkling white outside and sparkling clean inside. 2 bedrooms on main and 1 down. Sliding doors from dining room to sundeck. Large drive-in garage. Fenced yard. BOB HUGHES, National Trust, Hillside, 386-2961 or Res. 592-6453.

250 HOUSES FOR SALE

BIGO
BOORMAN INVESTMENT CO. LTD. 386-7521

1800 SQUARE FEET
NO BASEMENT
Long, low fully insulated rancher on large (almost ½ acre) easy-care lot in quiet wooded area within easy reach of schools, bus and shops. Tremendous 40'-LR-DR, 3 bdrms., den, big bright kitchen with laundry off and 30' covered deck overlooking lovely back lawn with attractive, secluded bunk house or poker club. Offered at $39,500 with clear title.
386-7521 JOHN PLATT 383-2700

UNUSUAL TWO ACRES!
This new, very contemporary home will give the right creative and artistic owner endless joy and a sense of achievement. It is for the person accustomed to find things, who likes the outdoors, horses, privacy and beauty. Architect designed, built entirely of cedar and glass, with up to 2700 sq. ft. of living area plus many more of decks and patios! Qualified buyers will need more than a few minutes to decide. Ask me about it. Viewed by appointment only and very realistically priced below market value at $52,500.
EXCLUSIVE WITH
PHIL SIMPSON, 386-7521

NO BASEMENT
UNIVERSITY GORDON HEAD
Only $23,900 and nestled on a large, quiet lot with numerous shrubs and a large willow tree — 2 bedrooms — 17.6x14.10 LR with fireplace — covered patio — attached garage. Call IAN BOORMAN at 386-7521 anytime.

LIVE IN A REALLY GREAT HOUSE!
Open the tall wrought iron gate of the attractively planted atrium leading into this beautiful U-shaped home. The sunken living room and large dining room make entertaining a pleasure. The master bedroom has dressing room — bathroom ensuite. The master bedroom has dressing room — bathroom ensuite. Walnut panelled family room with fireplace adjoining the kitchen. Quality finish throughout.
$52,800
JEAN CROSS 386-7521

GIFT WRAPPED!
In a fully landscaped garden lot with room for your boat and camper; this year-old two bedroom (plus lower Bdrm.) home would be a great place to start '73! Spacious rooms, feature wall, R.H. fireplace, sundeck, carport, vanity bath and full basement, plumbed! Schools, bus and stores at the door, color coded appliance negotiable! MLS.
GIFT-PRICED at only $26,500
Ask PHIL SIMPSON, 386-7521; It MUST be sold at once, owner transferred.

SHELBOURNE, $29,500
EXTRA ACCOMMODATION
13-year-old 3-bdrm. home with fully developed lower floor containing 2 bdrms., livingroom, kitchen and separate entrance. Immaculate and tastefully decorated. Exceptional value for this well located home. MLS.
AUDREY CROTHERS
386-7521 385-4645
1111 Government St

HENDERSON REALTY
WE BUY, SELL AND TRADE
385-9741 ANYTIME

LARGE FAMILY HOME
FERNWOOD AREA
Main Floor: 14x30 LR, 12x20 den, 15x12 DR, 1 bdrm. and bath. Second Floor: 4 bdrms. and bath. Basement: Rec. room, 3 bdrms. and bath. Easy financing on the asking price of $28,500. MLS 2731.
BILL McCARTER
385-9741 592-3970

BRAND NEW NEAR TOWN
3 bdrms., 1½ baths, charming LR with feature fireplace wall, bay window looking out to pastoral scene, dining rm., kitchen with family eating area. Basement ready for development. Good financing available. $31,500.
385-9741 BOB GIBSON 658-5153

POPULAR PORTAGE INLET
Attractive home, built 6 Yrs. ago. Excellent floor plan. H.W. floors, plaster walls, Lvg. Rm. 19x14, FP Family sized Dng. RM. Modern Cab. kitchen, large eating area. Finished Bdrm., rec Rm. with FP, utility Rm., workshop in basement. Asking $37,500. Call anytime, 385-9741.
BILL McCARTER, 592-3970

SOOKE HOMES
Immaculate modern 3-Bdrm. home. Lvg. Rm. 18x14. Dng. Rm., bright cabinet kitchen. Room for basement development. Nicely treed lot. Extra lot available for VLA. Good financing available. Asking $24,900.

3-Bdrm., en-suite in master, large living room with fireplace. Large dining room. Cabinet electric kitchen, high basement with recreation room. Extra bedroom. Utility and workshop area. Separate garage. Panoramic views. All this for $29,900, easy financing to responsible purchaser. Call anytime:
385-9741 BOB GIBSON 658-5153

CENTRAL SAANICH
Immediate possession, 3-Bdrm., nine-year-old home with double carport. Huge sundeck, beautiful VLA sized lot. Seclusion, water views, on sewer. Asking $29,900. Call anytime. MLS.
385-9741 J. McCORMACK 479-6030

GORGE-TILLICUM
Top quality, 7 yr. stucco home of 4 Bdrms., 2 baths on 2 levels or ideal for in-law accommodation. Gleaming hardwood floors. L.R. with attractive fireplace, sundeck off D.R., carport, shining clean throughout and a most convenient location. Good financing available, a great value at $27,900.
386-9741 JACK MOEN 658-5448

GORDON HEAD
QUIET CUL-DE-SAC
$36,500 — 4 BR
This bright well cared for home is ideal for the growing family. Located on a quiet cul-de-sac close to the elementary school. The large back yard is all fenced and easy to keep — ideal for active children. Generous floor plan with living room, separate dining and kitchen all have a distant view of the Olympics. Three bedrooms on the main floor, den, 4th bedroom and rumpus room down. Two car carport. 7¼% mortgage available. Taxes only $734.06. Exclusive listing. To view call DON WHYTE or ALEC GOWER 592-2407.

BY OWNER, SIDNEY. OWNER transferred. Lived in for 1 month. Full basement, 2-bedroom bungalow. Wall-to-wall throughout. Price, $22,900. 656-3305.

250 HOUSES FOR SALE

FOR SALE
Royal Trust
"THE SIGN THAT SELLS"
3400 DOUGLAS ST.
384-8001

ASKING $20,750
COOK-MAPLEWOOD
Completely renovated 2-bedroom home. Cozy living room with fireplace. Large bright kitchen, 4-pce. vanity bath. Part basement. High lot. Call JOYCE MILLER, 384-8001 to view.

LARGE FAMILY RESIDENCE
Deluxe and delightfully designed. Truly a dream home, 3,000 sq. ft. of living for $39,500. Gordon Head sea view location. Call JOYCE MILLER, 384-8001 for full particulars.

3493 ALOHA DRIVE, COLWOOD
Spectacular views of the sea and Victoria from this beautiful home. Large living room with fireplace, de luxe kitchen, 3 bedrooms, two 4-pce. baths, large rec. room, separate workshop, double carport, plus many extras. This most attractive home is priced at only $47,950. To view call ALMER OLSON, 384-8001. MLS.

647 GRANDERSON ROAD, LANGFORD
Ideal starter or retirement home. Two bedrooms, separate dining room with sliding doors to rear patio, kitchen with eating area, carport and storage room. Close to stores, etc., on a quiet street. To view, call ALMER OLSON, 384-8001. MLS.

FARMS FOR SALE
12-acre operating beef farm with sound 4-bedroom full basement home, barn and large workshop. Farm machinery in good condition included. Valuable productive sloping land with expansive valley views. See this before you purchase acreage. Priced at $89,500.
5 acres close to Elk Lake park, good trees, view if some clearing. $35,000. For appointment to view please call:
384-8001 BUD ZUCK 382-0349

DRIVE BY 4646 AMBLEWOOD
and see this well-constructed spacious 3-bedroom home with patios, sliding glass doors. Extra large family room all with quality wall-to-wall carpets. 2 rock-faced raised hearth fireplace on a larger than usual lot, that could give you seclusion for outside living. Drive by and phone for appointment to view.
384-8001 BUD ZUCK 382-0349

BEAUTIFUL—DIFFERENT
4-bedroom, spacious, gleaming, stucco home on 1½ acres of valuable land. See this one and you will love it. Only one like this in area. Asking price $33,500. MLS.
384-8001 BUD ZUCK 382-0349

CHARM PLUS
This cozy bungalow situated in Esquimalt has lots of charm. Spacious 15x19 living room with brick fireplace. Sep. dining room. Cab. elec. kitchen with eating area. 3 bedrooms on the main floor and 1 in basement. Large lot with many shrubs and trees. Only $24,900. BRUCE McILROY, 384-8001.

CLOSE IN
This spotless home has a lot to boast:
1—High view location.
2—Spacious living room with RH granite fireplace.
3—Dining room with sliding glass doors to secluded sundeck.
4—3 bedrooms (master king size en suite);
5—De luxe 4-pce. vanity bath.
6—Full basement with fantastic 17x37 rec. room with 2-pce bath, wired for stereo.
Good value at $37,500.
BRUCE McILROY, 384-8001.

CLOSE TO THE OCEAN
Older home, 2 or 3 bedrooms, living room with fireplace and a kitchen with eating area. The basement has an in-law suite with 2 smaller bedrooms — living room — kitchen and 3-pce bathroom. Garage in the basement and also separate garage. Needs some repairs and decorating. Drive by 294 HELMCKEN RD $22,900. To view call JOHN MORRY, 592-9770 or 384-8001 (24 hrs.)

MAGNIFICENT SEA VIEW
4 BEDROOMS
Contemporary open planing, post and beam, on a secluded lot among the trees in Cordova Bay. This house is an outstanding value at $44,900. 1638 sq. ft. of well-planned and beautifully finished living space. Many extras. You must see through this home to appreciate its value. Call MARG or GLEN McGREGOR, 384-8001 or Res. 477-3675.

GORGE—BURNSIDE
A 3-bedroom home with charm plus an extra room used for sewing and set up for a kitchen. The entrance hall with wall-to-wall through to den and living room. Large dining room off family size electric cabinet kitchen. Full basement, O-O-Matic heat, wired and plumbed for washer and dryer. 3-pce. bath down. It must be seen to be appreciated. Asking $27,000 with easy financing. To view please call 384-8001. MR. DYER.

543 ACKLAND RD.
COLWOOD MLS
$32,500
Excellent family home. 4 bedrooms, 1220 sq. ft. with full downstairs development. Wall-to-wall carpet in L-shaped living-dining room. Sliding glass doors onto large sundeck. Very close to schools and transportation. This is a lot of quality for only $32,500.
Call CHES HAYS 477-8324 or 384-8001

FISHERMEN
BOATING ENTHUSIASTS
This city waterfront (120 feet) has a hundred or so feet of wharves, ways for a 50' yacht, workshop, etc. Ten year old, 2-bedroom bungalow, plus duplex which rents for $330 per month. Imagine all this for $68,900 with terms. Please call 384-8001.
DAR GARSIDE

Western HOMES Ltd.
817 FORT ST. 382-2137

FAIRFIELD
Spanish Delight
$27,800
New Listing
3 bedroom — elegant LR and DR. Part basement, delightful garden. Please call Terry Eden or Harry Wright. 382-2137 (24 hrs.)

Rockheights
$35,900
NEW LISTING
Immaculate 3 bedroom with finished rec room. Expansive views from the back sundeck. Near schools and all amenities. Phone today, Terry Eden or Harry Wright, 382-2137 anytime.

GARDNER REALTY LTD.
899 FORT ST.
385-7721

250 HOUSES FOR SALE

HOMEFINDERS
577 CULDUTHAL
1820 BLANSHARD
386-2911 — 386-8321

HOUSE HUNTING?
Why not try this luxurious 2-bedroom condominium apartment at 1122 Hilda for only $1,100 down and $185.00 per month. Beautifully finished and appointed, this apartment has L. room, D. room and kitchen complete with appliances. Call
JACK GREENWOOD,
EILEEN PEARSON, 386-2911

COSY
3 Bdrm stucco home. Perfect for the small family. Meticulous; tastefully decorated with Spanish-style "2-step-up" Master Bdrm. Part bsmt has rec rm for entertaining. Utility, large fenced yard for tots to play in. 10 min. from town. $24,900.
MARY McGUIRE 479-7668
DONNA PRETULA 386-2911

EXCITING NEW LISTING!
Accommodation here for the larger family. Main floor has 3-BR (1 en suite), LR with stone FP and cantilevered hearth — rosewood feature wall — DR in line, bright attractive kitchen. Downstairs has 1 finished BR, roughed-in bathroom, recreation room, and is framed for another large BR. If you need lots of room close to everything at a reasonable price ($32,500) please call (MLS).
HAZEL CLARKE or NORMA HILL, 386-2911.

HO! HO! HO!
Let's talk turkey on this attractive Fairfield residence. The 3 Brs, in-line living room and dining room, and the large kitchen are perfect for entertaining or just living. Asking price of $37,000 includes furniture and appliances. We invite your inspection and welcome offers MLS.
HAZEL CLARKE or NORMA HILL 386-2911

$8,700
is all it costs to own this immaculate 2-bedroom, fully furnished mobile home (12'x56'). Space rental is only $35.00 P.M. (water included) situated on approx. ¼ acre. It's PRIVACY PLUS! Bank financing available. Double wide on legal lot also available. Phone 386-2911, ask for
DON HAMILTON.

PERFECT RETIREMENT $18,900
All spic and span, in lovely Gorge area. Large living room, 2 bedrooms, nice kitchen, green house, work shop, cemented basement. Sorry no drive-bys.
IRENE VAN 384-9191 or 386-8321

DUPLEX — ONLY $26,500
Up and down, in Vic West area. Upstairs has 3 bedrooms, fireplace in living room, large kitchen with plenty of cupboards. Lower suite, suitable for owner occupancy, has 2 bedrooms, living room, and good-sized kitchen. To view call Eleanor Bray or Margaret Bridger at 386-8321 or 388-5868. MLS.

CADBORO BAY — $33,900
Lovely 3-bedroom house on large lot, separate dining room, 1½ baths with fireplace in large living room, den and hardwood floors. 2-piece bathroom in basement. See this today with Margaret Bridger at 385-8321 or 388-5868. MLS.

FAIRFIELD — $27,500
2-bedroom home with basement, drive-in garage, extra bedroom in basement on nicely landscaped large lot. All major electric appliances included in sale. See this one with Margaret Bridger, 386-8321 or 388-5868, or Mary McGuire, 479-7668.

OPEN HOUSE
971 ARUNDEL DRIVE
(off Admirals)
SAT. 2-4 P.M.
Beautiful Spanish style 2-bedroom home in rustic setting. Separate dining room, floor-to-ceiling brick fireplace in living room. Unique bathroom, utility room off cosy kitchen. Basement. Sundeck. Drive-in garage. View of Gorge waters. Try your offer, $29,500. Call Vera Friedrich at 598-2610 or Irene Van at 384-9191 or 386-8321. MLS.

$14,900 ESQUIMALT
3 bedrooms, low down payment, living room, dining room, garage, kitchen. Deep lot facing 2 streets. Good stucco home all tenced. Irene Van, 386-8321 or 384-9191. MLS.

OAK BAY — $27,900
2-bedroom, attractive, modern, extra large living room with fireplace, separate dining room, garage, many nice features. See it today with Margaret Bridger 386-8321 or 388-5868. MLS.

WALL & REDEKOP
Realty Ltd.

VICTORIA REALTY LTD.
3477 SAANICH RD.
386-3585

—CENTRAL SAANICH
—TREED SETTING
—DELUXE 3 BEDRM
—$38,500
Lovely one-year-old sapcious, three bedroom deluxe home situated on a choice treed lot in a high location, off Tanner Road. Many extra features including quality carpet, Lennox air conditioning unit. Living room has floor to ceiling fireplace, dining room with large sundeck. Bright electric kitchen, 5 piece coloured bathroom, plus ensuite plumbing off Master bedrm. Full basement—OOM heat. A REAL CHARMER. Owner transferred. full price $38,500. MLS No. 2530. Call Don Munro, 386-3585, res. 477-1705.

—OAK BAY
— WATER VIEW
For $25,900? Immaculate older 2 bedrm basement home. Features large formal dining room, sundeck, further development, including second bath in the full high basement. Brand new listing — price firm. Jack Kennish, 386-3585 res. 479-3061.

—DRIVE-BY
—1937 HAULTAIN ST.
Two bedroom with 3rd. plus rec rpom in the basement. Vendor must sell, only $900 down on this one. Jack Kennish, 386-3585, res. 479-3061.

—ESTATE SALE
—TWO-BEDROOM
—HAULTAIN AREA
—$14,000
CLEAR TITLE — cosy two-bedroom, stucco home situated on a small carefree lot in the Haultain-Bay St area. SPOTLESS condition inside and out. Comfortable living room, carpet floors, bright kitchen (range included), part basement area, Oil furnace. IDEAL for LISTING with DON MUNRO 386-3585 res. 477-1705.

—2901 QUADRA ST.
A no-step, 3-bedroom, stucco bungalow, in a very convenient location. Nice LR with FP, separate DR, large utility and storage area plus att garage. Asking $20,500, easy terms if qualified. Leo Van Dyk, 386-3585, res. 479-6264. MLS.

—LICENSED GROUP HOME
—$24,500
Upgraded to city standards last year. This 5-bedroom, two-storey house is close to schools, shopping and transportation. The large living room has a fireplace, the dining room and kitchen are compatible to the numbers, that the house can hold. There is a 4-pce. bath, 3-pce. shower and 2-sink washroom. To view call Neva Pennie.

BBBBB CCCC LL
BBBBBB CCCCCC LL
BB BB CC CC LL
BB BB CC LL
BBBBB CC LL
BB BB CC LL
BB BB CC CC LL
BBBBBB CCCCCC LLLLLL
BBBBB CCCC LLLLLL
B.C. LAND and INSURANCE
Serving B.C. Since 1863
922 Government St. 388-5555

SEAVIEW $17,900
Cosy, comfortable close in stucco bungalow, with hot water heat, fireplace, 2 bedrooms, plumbed washer and dryer and in perfect condition. Apartment Zoned. MLS 2529. C. Warren 382-4312 Dickie Agencies Ltd.

250 HOUSES FOR SALE

Montreal Trust
1065 Fort St. 386-2111

COLWOOD-LANGFORD?
YOUR CHOICE
1—3 bedroom, no-step bungalow, post and beam, lovely living room with raised hearth fireplace and new wall to wall carpet, 4-pce. bathroom, family kitchen and large utility room. 72x127 yard with separate double garage. $22,900.
2—2 bedroom cozy starter home, bright living room, good kitchen with eating area, 4-pce. bathroom, utility. 26x32 shed or garage ideal for workshop or hobby room. Lot average 75x200. Offers please or $21,000.
For further information call
HAZEL RAVENHILL
386-2111 598-1381

847 ELLERY
2 B.R. FULL PRICE $21,900
A must see for anyone looking for a 2-bedroom home close in. Low down payment to qualified purchaser. In addition to 2 B.R.s home features through hall, separate dining room, living room with fireplace, kitchen with nook, 4-piece bath. Full basement with another room partially finished. O.O.M. heat, wired for washer and dryer. Situated on 7,200 sq. ft. R. 3 zoned lot. Home will be redecorated at this price.
C. M. BUD FORBES
652-2950 386-2111

BEAUTIFUL FAMILY HOME
QUIET LOCATION IN CORDOVA BAY RIDGE—$51,500
This 3-year-old one-owner home offers the utmost in family accommodation. It features an entrance foyer with suspended stairway to the main floor, family style living room with oak floors, rock fireplace and vaulted ceiling, dining area with glass doors to balcony and sundeck, cabinet electric kitchen with eating area, 4-piece bathroom, 3 large bedrooms (master en suite), and loads of storage areas. The ground level basement has a Spacious 3-room plus 3-piece bathroom self-contained suite plus a fourth bedroom, utility area and large garage. This very desirable property is in mint condition and is real value at the asking price. For further details and to view please call
LEON JICKLING
386-2111 384-8669

DO YOU NEED 4 BEDROOMS?—
With $2500 cash you can have one by Christmas. Enjoy space for all of your family in this nice bungalow with full basement and rec room. Pleasant L.R. and D.R. areas. Your monthly payment can be $195 or less depending on your cash down. It's in the quiet part of Glanford area. M.L.S. 2692. Asking price $25,900. Call
386-2111 ROY KAISER 477-6813

UNIVERSITY AREA BEAUTY
A lovely 4 bedroom 8 yrs. with beamed ceilings in D.R. and L.R. Brick fireplace, rec. room in basement. Carport, patio. Near all schools and K. Mart. Asking $33,400. 6¼% Mtge. MLS. Art Peaker 386-2111 res. 477-3957

OLYMPIC REALTY LTD.
385-5741

V.L.A. — $25,950
Try your offer on this 3 Bed., 4 year old home situated in the Cordova Bay area on ½ an acre. Why is it so reasonable? It needs landscaping and an interior paint job. Through a minimal amount of labor, you can gain a large equity in this home. Call R. E. TILLYER, 385-5741 or 477-8484 M.L.
CEDAR HILL — $25,900
Ideally situated — walking distance to shopping centre — schools etc. Attractive entrance — wide steps and entrance hall. Cozy living room — dining room. S-D to sundeck. 2-large B.R.'s — 4 pce. tiled bath — rec. room in full basement. M.L. MARGUERITE or JIM GIST, 385-5741 or 383-0133.
GORDON HEAD—$30,900
Walking distance to UVic—a very gracious home — 3 bedrooms. Rec room in full Bsmt. Open stairway to lower level. M.L. To view — MARGUERITE OR JIM GIST, 385-5741 or 383-0133.

2 BDRM. STARTER — $20,900
Asking only $20,900 for a lovely 2 bdrm., no basement home with a separate garage and workshop. This quality home has electric heat, large heatalator fireplace, modern kitchen with separate dining area, nicely landscaped lot, close to shopping and schools. For further information call DON OAKES, 385-5741 or 478-4334 M.L.

SURPRISE PACKAGE
The "surprise" is on the inside. Vendor has spent a lot of money up-dated. New wiring, new furnace, new plumbing. Old world charm in LR with firepl., 14x12 DR., bright modern kitchen. UP — 3 BR's, bathr. Basement with DR-in garage. Minutes to town and waterfront. Quiet dead end St. Asking $23,500. Phone F. COLOMBIN, 385-5741 or 385-3033

$22,000
2-bdrm., full baeement home — walking distance to Hillside Plaza. BEST of all, the abundance of vegetables, fruit trees and berries will delight the heart of all gardeners and the "budget-conscious". Call MELODY VILLENEUVE, 385-5741 or 598-3518.

JOHNSTON
REALTORS-APPRAISERS
SINCE 1903
1306 BROAD ST. — 385-2471

RICHMOND OAK BAY AVE.
Include on your list to see this weekend; everything you have wanted in retirement bungalow. Quality, appeal and most of all a good investment. Spacious living room, very pretty kitchen with excellent dining area and a large utility room off. Two spacious bedrooms. You will like the swag lamps in the vanity bathroom. Quiet residential street, quality surrounding homes. Just $24,500 on terms. Simon Flett, 385-2471.

SUBURBAN RANCHER
Delightful one-step bungalow with attached carport. Bright living and dining rooms with feature wall and wall-to-wall carpet. Splendid kitchen with laundry nook — refrigerator, stove, and washer are part of the sale! Two bedrooms with built-in vanities. Bus at the front door. Clear title. $22,500. See early at this price. Simon Flett 385-2471.

HOBBYISTS
Your own home, away from the rest of the house, complete with a double sink, where you can potter and putter to your heart's content. Does this appeal to you? This is just one of the many delightful extras that come with this spacious, Clear Title home in the Glanford area. Large LR and DR with attractive FP, a kitchen that will be mother's pride and joy with sliding doors to a huge sundeck. 2 Bdrms on the main floor, plus finished accommodation in the basement. Financing can be easily arranged on this better than average home priced at $31,900. MLS. Possession to suit you. Call

HAZEL CLARKE
OR NORMA HILL
Homefinders Wall and Redekop Realty Ltd.
386-2911

$32,500 — 3 to 5 BEDRMS.
Beautiful, 6-Yr.-old home, 2-vanity Bthrms., living and dining Rms. in-line, (29') modern kitchen, Rec. Rm. in basement. Carport, 2 sundecks, lots of parking. Nr. schools. To view call:
VERA FRIEDRICH,
386-8321, 386-2911, 598-2610
Homefinders Wall and Redekop Realty Ltd.

ROCKHEIGHTS AREA, 3 BEDrooms, full basement with finished rumpus room. Close to schools and shopping. $33,000. 388-4540.

250 HOUSES FOR SALE

Bayshore realty ltd.
512 fort st. 388-6424

SEASON'S GREETINGS
MAY PEACE BE YOUR GIFT AT CHRISTMAS AND YOUR TREASURE IN THE COMING YEAR.

RUDOLPH
Leads the way to this beautiful valley view home. 3 bedroom, ensuite, living and dining room, cheery fireplace, wall to wall carpeting throughout. Full basement with roughed-in rec. room and bath. Located on 1-3 an acre. Corner lot on Rudolph Road. Offered at $35,900. M.L.S. Call:
WILF COTTON RES. 479-3876
SERVICE BEFORE AND AFTER THE SALE

DANCER
Is flying to reach this 1 acre wooded wonderland before Christmas. Giant fir trees and forest surround a cleared building site. Percolation test is satisfactory. Well water and mun. water is available. Located in picturesque Deep Cove. Offered at $12,900. M.L.S. Call:
WILF COTTON (RES. 479-3876)
SERVICE BEFORE AND AFTER THE SALE

438 QUEEN ANNE HEIGHTS
GONZALES HILL AREA
$65,000
Situated on a quiet cul-de-sac this one owner home contains approx. 1,800 sq. ft. of gracious living on main floor plus large recreation room with wet bar. Spacious living room, separate dining room, den, with F.P.; Master B.R. has 4-pce. bath en suite, large guest B.R. and 3-pce. bath; lower level has 1 B.R. and 2-pce. bath. All this on a beautifully landscaped 1-3 acre. For appointment to view call: MLS 2603.
MURRAY BLANNIN (Res. 598-2200)

METCHOSIN ARCHITECT DESIGNED AND UNIQUE
Attention young moderns! Open post and beam with wood decking. Expensive wall to wall broadloom, combination dining room and family room, beautiful kitchen with Grand Bolero cabinets and bar, vinyl wallpaper, cork and amber accents. Three patio doors lead to sundeck or barbecue area. Floor to ceiling fireplace in separated livingroom. Three bedrooms. Space for further development in lower area. $34,200 MLS
BRENT D. EWING (Res. 658-5661)

SIDNEY EXECUTIVE $37,500
Long low rancher set well back from road on .38 acre landscaped lot. Large living room with fireplace, large recreation room with fireplace, two bathrooms, four bedrooms, drive-in garage. A quality home offering privacy but also close to all activities. A new MLS
BRENT D. EWING (Res. 658-5661)

COLWOOD LAKE ESTATES
Like walking to the golf course? Like to commence Dec. 1? Like 8¾% financing? New on the market but special circumstances permit immediate possession. This level design, shake roof, sunken living room with bay window, three bedrooms plus a tiny fourth and a handyman could easily complete the existing basement development.
BRENT D. EWING (Res. 658-5661)

GOOD FINANCING
—$1500 down
—2 bedrooms plus den
—full basement
—close to shop and transportation
—on Foul Bay Road
—asking $22,500
BARRY BOWES (RES. 383-1540)

HEY LOOK ME OVER
Ideal starter or retiring home situated on a quiet crescent in High Quadra. Lovely living room, with fireplace, 2 good sized bedrooms with double closets. Large kitchen with dining area, automatic oil heat and attached garage. Low down payment possible. Asking price $21,900. To view please call
MRS. BRITT (RES. 592-2360)

A. E. LePAGE
BOULTBEE
SWEET
LTD.
Realtor

Hillside Shopping Centre
386-1341

1100 sq. ft. EXPANDABLE HSE. 120'x134' SUBDIVIDABLE LOT ON SEWER — $32,500
HOUSE ONLY — $24,500!!
Yes, you can split out a 64x120 lot and even apply for duplex zoning (this is not a guarantee of zoning). House is well built, with huge kitchen looking over valley to observatory. Most comfortable living room with huge picture windows, making it bright even on rainy days. Has heatalator type fireplace. Third bedroom can even be added on easily. Part basement with OOM heat. I have 4 buyers for spare lot so if a young or retired couple want house only try as low as $25,000 with CMHC $22,000 mortgage. This won't last!!
F. WILLS 386-1341

CADBORO BAY
IMMACULATE — $37,900
4 BDRMS — 75x150 LOT
PARKLIKE GROUNDS
This is a beautiful, beautiful home. So close to all schools, UVic park and beach. Just think 1387 sq. ft. on main floor with hardwood throughout. 14x17 living room, 10x12 dining room opening to covered sundeck. 12x15 kitchen with corner windows and custom nook. 4 bedrooms and 2 large bathrooms all on one floor!!
Downstairs is cozily finished with 12x15 den or 5th bedroom, utility room, 12x15 rec. room with new shag carpet, plus a secret room for gun collectors!! Back grounds are so lovely and private. A very expensive home to replace. Can be purchased with as low as $7,500 down to a qualified buyer. On a quiet one block long road, just up from park.
FRANK WILLS 386-1341

$20,900
ONE MILE TO TOWN!!
DIVORCEES — NO PROBLEM!!
If you have trouble buying as you can't qualify for a mortgage, no matter! Just get $1,000 down from a friend and away we go. Older 2 bedroom home with little self-contained bedroom, living room, kitchenette and 2 piece bathroom area in basement! Up-dated wiring, plumbing and furnace. Hurry, it won't last. On quiet street. Oh yes, just $1,000 down and $200 per month. But don't forget you can keep your Mom or Dad with you here.
FRANK WILLS 386-1341

CADBORO BAY
FAMILY ROOM
Custom built for the executive in mind, this 2-storey 3 bedroom plus den home has rich broadloom, exotic panelling, 14x18 master bedroom with nursery off, 2½ baths, 2 cement patios with 3 sets of glass sliding door walkouts, double garage and much more. Priced at $49,900. For more information please call:
B. JOHNSON W. MICHAELS
386-1341
24-hour service

250 HOUSES FOR SALE

WHITTOME'S
ROYAL OAK BRANCH
4520 West Saanich Rd. 479-1667

TAKE YOUR CHOICE
3-BR. CONDOMINIUM, $20,900.
3-BR., COLWOOD, $25,000.
5-BR, LANGFORD, $23,950.
2-BR., PLUS BASEMENT SUITE $27,900.
3-BR. PLUS BASEMENT SUITE, $29,500.
4-BR. DEVELOPED BASEMENT, $32,500.
5-BR DEVELOPED BASEMENT, $35,500
5-BR. HOBBY FARM, 1¼ ACRE, $37,500.
479-1667 DON ROURKE 479-6730

4 BEDROOMS
RUMPUS ROOM AND BAR
CHESTERLEA AREA
This LIKE NEW HOME in SPOTLESS condition. In this attractive, CLOSE-IN area, MUST BE SOLD NOW. LARGE GARDEN. Full Basement with DRIVE-IN Garage. Good financing can be arranged. To VIEW, Call
John Bishop, B.Sc.

258 CONDOMINIUMS AND TOWNHOUSES

WHYTE & GOWER
OAK BAY PROPERTIES LTD.
2227 OAK BAY AVE.
TEL. 592-2407

VICTORIA'S LARGEST SELECTION CONDOMINIUM SUITES AND TOWNHOUSES

MARQUEE COURT
OPEN MON.-SAT. 2-4
2095 OAK BAY AVE.
Oak Bay Retirement, close to Senior Citizens' Centre, village shopping and bus at door. 1-bedroom suite from $15,000 to $19,000.

PAKINGTON MANOR
1012 PAKINGTON
OPEN MON.-SAT. 2-4
Near downtown and short walk to Beacon Hill Park. One and two-bedroom luxury suites, sea views, fireplaces. Prices from $24,500 to $35,000.

VILLAGE PARK
3287 GORDON HEAD ROAD
OPEN MON.-SAT. 2-4
For retirement or families. 3 bedrooms — Full basement. 3½ acres of park — Recreation centre (swimming pool). CMHC financing (low down payment) or clear title available. Prices from $24,900.

HYCROFT
1157 FAIRFIELD RD.
OPEN MON.-SAT. 2-4
Large de luxe 2-bedroom suites at extremely reasonable prices. Weekdays view by appointment only. Call 592-2407.

SUITE 302-360 DALLAS RD.
Owner transferred, immediate sale required, luxurious sea front location. 2-bedroom, 1½ baths, master en-suite, all appliances included including dishwasher, carpeted throughout and excellent financing arranged. Call ART BEDFORD, 592-2407.

SUITE 406-1433 FAIRCLIFF LANE
Immediate sale required on this one-bedroom, water view suite. All appliances, including dishwasher and garburator, wall-to-wall carpeting are included in the low price. Possession can be almost immediate. Call A. J. (TONY) FAULKNER at 592-2407 or 592-3913.

OPEN HOUSE DAILY

MARKET COURT TOWNHOUSES
MARKET STREET OFF QUADRA
PRICED FROM $19,300
OPEN DAILY
SAT.-SUN. 1-5 P.M.
Attractive homes in a pleasantly landscaped setting close to parks, schools, low down payment. Trades considered.
KRIEGER, STRICKER AND CO. LTD.
Mr. Feka — 383-1542

FAIRCLIFF
2-bedroom units, wall-to-wall carpets, appliances, therapeutic pool, Roof garden. Garage, $23,000-$29,000. For appointment 385-3685.

263 GARAGES FOR SALE, RENT OR WANTED

WANTED TO RENT GARAGE for car storage in the vicinity for North Dairy Road. Phone evens. 388-9627.

265 HOUSES WANTED TO BUY

SASKATCHEWAN RETIREE
Urgently requires 2 or 3 bedrooms, good size lot. Not Fairfield or Oak Bay. Up to $25,000 cash. Early Possession.
FREDDY STARKE
388-6231 or 384-9633
Island Pacific Rlty. Ltd.

WANTED TIRED HOMES
I am currently searching the market for well-used, but repairable homes . . . area, age and condition matter not. Quick sale on the right properties. Call 385-7761 or 478-6476 and ask for BILL CARNEGIE — "The Working Man's Realtor". D. F. HANLEY AGENCIES LTD.

WANTED!
3-BEDROOM HOME!
Family of four needs well-kept house with full basement and separate garage. Large lot, if possible. Area not restricted, but close to schools and shops. If you're thinking of selling, call GRETA HOFMEISTER at D. F. HANLEY AGENCIES LTD., 385-7761 or RES.: 382-2096.

TRANSFERRED FROM OTTAWA
Has cash to $30,000, required 3 or 4 bedroom home with basement or good storage area, prefer rural area, possession by Jan. 15th.
URGENT
Quickly call IRENE DALZIEL
388-6231 or 384-8692.
Island Pacific Realty Ltd.

MUST HAVE
3-bedroom home $16-$23,000 cash. Immediate possession.
LARRY QUAGLIOTTI, 388-6231 or 479-6609. Island Pacific Realty Ltd.

URGENT
Must have possession by Jan. 31st. 2 bedrooms, fireplace, dining room or large kitchen. Double garage or space to build one. Extra parking. Esquimalt or West Burnside Area. All Cash. IRENE DALZIEL 388-6231 or 384-8692 Island Pacific Realty Ltd.

WANTED PREFERABLY BEFORE CHRISTMAS, 3 BR home with good size DR and lots of cupboards in the kitchen being the prime requisites. Basement does not have to be finished — $28,000-$30,000 — ETHEL HARVEY 386-3231 — 386-6472 Block Bros. Realty

URGENT!
Can you help? Need mini-farm of 2-3 acres suitable for horses. Must have 3-Bdrm. house and access to schools.
ANNA CHANDLER
384-6939 386-2111
MONTREAL TRUST

WE HAVE A CLIENT FOR 2 BEDROOM home preferably Oaklands or Fairfield in $25,000 price range. For a profitable and quick sale please call Doug MacKillop 384-0308 or Graham Ireland 658-8408.
C. N. MONTAGUE CO.
384-9318

HELP — HOT WATER HEAT
Required by anxious client (2 or 3 bedrooms up to $30,000). Please call Eleanor Bray, 386-8321 or 592-1130. Hometinders Wall and Redekop Realty Ltd.

CASH CLIENT
Wants to purchase older style family home. Needs at least 3 bedrooms. Up to $35,000. Immediate decision. Possession to suit you. No listing necessary. Please call John Shaver, 386-7721. Investors Syndicate Realty Limited.

"WHERE IS IT?"
I've been hunting for a 3-Bdrm. home with dining area and basement. Maybe you can help. My client has all cash. Call DORIS ADAMS, 385-2458 or 658-8105, Byron Price and Associates Ltd.

MOVING NEXT SPRING
Client requires 4 or 5 bedroom home with OLYMPIC VIEW in VICTORIA or OAK BAY, cash or cash to mtge., $40-$5,000. ALF PORCHER, 386-2955, Mayfair Realty.

2-BEDROOM, SMALL HOUSE OR cottage, South Oak Bay, vicinity Senior Citizens Centre. Cash. 383-2578.

NEWER 3 BEDROOM, DINING room, basement, 3-4 mile circle. Up to $30,000. No agents. 384-6885.

PAINTER REQUIRES OLDER home (any condition) for cash. Under $15,000. No agents. 383-8112.

CASH FOR YOUR 2 OR 3-BEDroom home. Call June Houghton, 385-8105 or National Trust, 386-2961.

WANTED: OLDER HOUSE FOR cash. Any shape. Under $15,000. No agents. 479-2209.

HAVE 1970 OLDS 442 AND CASH for down payment on home in Fairfield area. 383-1848.

265 HOUSES WANTED TO BUY

TRANSFERRED
IF YOU MUST SELL YOUR HOME NOW — CALL ALF PORCHER, MAYFAIR REALTY, 386-2955 OR RES. 384-5823. INVESTOR HAS CASH SO YOU CAN MOVE ON THE WEEKEND.

SINCERE FAMILY
Re-locating Victoria, will pay to $45,000 for 3-4 bdrm. home reasonably convenient to UVIC. LES FISHER, 477-4238 or 386-1361. CANADA PERMANENT.

WANTED: MODERN 2 BEDroom home, no basement preferred, Esquimalt or Rolston Crescent area, with extra parking. Possession January 31st. Cash. 478-7440. Private.

URGENT — GENUINE CLIENT. 3 Bedrm., full bsmt. home under $30,000. Must be near University. Mrs. Wallace, Investors Syndicate Realty Limited, 386-7721, Res. 382-5998.

I WILL BUY YOUR HOME
If suitable for rental. For fast action, call my agent MR. J. ROGERS, at Block Bros. Realty anytime 386-3231, Res. 477-4569.

WE WILL BUY YOUR HOME FOR cash. For further information call TED SMYTH 477-5617 or EMIL IZIK 386-0301. CANADA PERMANENT 386-1361.

WE WILL BUY YOUR HOUSE for cash, if it is suitable for rental purposes. Please contact the Sales Supervisor, Homefinders Wall and Redekop Reality Ltd., 386-2911.

PRIVATE COMPANY WILL PURchase your older home, in any location for cash or? Quick decisions. 382-8521 anytime.

268 LISTINGS WANTED

HENRY BITTERMAN LTD.
2700 Government 386-2971
SAVE . . . $ $ $ . . . HUNDREDS
We have not raised our rates —still 4%.

271 LOTS FOR SALE

JACK MEARS
OAK BAY REALTY LTD.
2194 Oak Bay Ave.
201 - 727 Johnson
"The Professional People"

SIDNEY
Two choice lots in prestige area of fine homes. Seaview, paved and sewered, ready to go at $11,000 each. Call: RON MATHEWS at 386-2291.

BEAUTIFUL BRENTWOOD BRENTWOOD BAY
Choice 1 acre building site with trees. Close to beach. Seeing is believing. Only $8,500! Call: GORDON B. MacDONALD at 386-2291.

1 ACRE VIEW
Property of this size and location is becoming increasingly scarce. On the quiet dead end section of Gordon Head Road. Terrific unobstructed view. Asking $30,000. For details and viewing please call
ALAN WESTGATE
386-2111 656-3423
MONTREAL TRUST

RECREATIONAL LOTS
SHIPS POINT—located north of Nanaimo and priced from $2,900 and up, excellent terms. Hydro, telephone, water system, treed lots, parks, safe swimming beach, paved roads.
BUCCANEER BEACH—all large treed lots (Approx. ½ acre), ideal for the person who wants to get away from it all.
WATERFRONT AND VIEW LOTS —located from Nanaimo north including Denman and Hornby Islands. For information contact Dave McLaughlin, C-O Nanaimo Realty Co. Ltd., or phone 754-2311 or Eves. 753-5847.

HALF ACRE HOMESITE ELK LAKE
This wooded property offers absolute seclusion. A high site with potential views of Haro Straits. All services available. Site has passed perc test. Asking $12,500. To view, please call BILL HORAN at D. F. HANLEY AGENCIES LTD., 385-7761 or RES. 477-1287 ANYTIME.

DRIVEWAY 15' WIDE, 100' LONG takes you to this exclusively unique lot. It would lend itself to a design of a home with privacy and seclusion in mind. Aside from being approx. 12,000 sq. ft. it is well treed and shows a tremendous potential to the rock gardener or leave it in its natural forest-like setting. This lot is also on sewer, storm drain and underground wiring. Would you believe it is in the 1-mile circle from downtown Victoria. Price $13,900, 388-9097.

3 LOTS
CORDOVA BAY
Beautiful Building Lots with partial sea view, in area of quality homes in Georgia Park — Sea Ridge area. Building terms considered at prices of $14,500, $13,000 and $12,500. For further information please call
384-8126 JIM WEST 382-1145
Pemberton, Holmes Ltd.

THESE WON'T LAST
TWO CLEARED .84 ACRE LOTS IN NORTH SAANICH, ONE WITH FINE VIEWS. BOTH CLEARED, BOTH IN PRIME RESIDENTIAL AREA. ASKING $9,500.
G. PERODEAU
384-8126 656-4525
J. BELL
384-8126 656-4293
PEMBERTON, HOLMES LTD.

VIEW LOT
Sunny location with view in prestige area. Perc tested. Water and hydro underground. Lot size irregular at 119x130x92x133. Excellent value at $12,500, vet open to offers. Call D. F. Hanley Agencies Ltd., ask for:
PHIL WARREN, 388-4294

SOOKE ROAD
2 excellent building lots each nearly ½ acre. Fairly level and well treed. Each has over 100' road frontage. Asking $6500 and $6000.
JOAN HOPPER
City Brokerage Ltd. 386-3547

BRENTWOOD BAY
Large cleared level lots on sewer, water and power.
PRICE $9250 each
AL Vickers, 385-3435
P. R. BROWN AND SONS LTD.

½ ACRE LOT
126' frontage in Central Saanich. Ideal building lot. Flat and nicely treed. Only 20 minutes from Victoria downtown.
Asking $10,000.
CHES HAYS 477-8324
Royal Trust Co. 384-8001

SHAWNIGAN
Excellent building lot, with most services available a stone throw from the lake. Asking $6,500. Mrs. A. Edgington 477-4531, Block Bros. Realty 477-1841.

BUILD TO SUIT
4 proposed ¾-acre lots, beautifully treed. Right in the heart of 10 Mile Point. For more information call 479-3505.

LARGE SHAWNIGAN LAKE lots. Good beach access. $4900-$5500. Discount for cash. 479-1820, 479-7608.

SEAVIEW LOT, .78 OF AN ACRE, 200' frontage, by owner. 656-4856.

273 PROPERTY FOR SALE

ARDMORE
We have several view lots ranging from ½ acre to two acres in size. Price ranges from $9,500 up, in this desirable location.
For more information, please call TED WILKINSON or OLIVER DOUGLAS at 382-4251 anytime.
Rithet Agencies Ltd.

VIEW FOR $5,500
Buy this sweeping view of the Strait of Juan de Fuca and we'll throw in the lot to put it on.
GOTTA TRAILER?
I've got a landscaped lot in Sooke Village just waiting! Only $4,700. Block Bros. Realty Ltd. NORMA SAUNDERS, 478-5561 or 642-3455.

PEDEN LANE. IN BRENTWOOD Bay. 2 blocks from water, no agents, asking $8,900. 592-9486.

2-ACRE LOTS, $9,500 AND UP. William Head Rd., Metchosin. 478-2563.

273 PROPERTY FOR SALE

600' WATERFRONT
1—Near 12 acres; for the wise investor:
—unique property, lovely sandy beach
—overlooking sea and mountains
—in zoning of ½ acre lots for the future.
OR
2—6 acres of beautiful view lot can be subdivided in 2 lots, both in prime location.
IRENE VAN
384-9191 — 386-8321
Hometinders Wall and Redekop Realty Ltd.

JACK MEARS
OAK BAY REALTY LTD.
2194 Oak Bay Ave.
201 - 727 Johnson
"The Professional People"

DEVELOPERS
We hold the Exclusive Right to offer for sale a land assembly of some 64,000 square feet lying within a policy area for apartment development. Please direct your enquiries to B. E. JEFFERY at 598-3321.

3 LOTS PLUS HOUSE
1 lot plus 2 duplex-zoned, plus an excellent 3-bedroom family home. Large living room, HW floors with fireplace, separate guest-sized dining room. Modern cabinet kitchen with eating area. 2 bathrooms. Full cement basement. Reduced to $63,500.
Call JESSIE McGRATH or PAULINE BROOKES, 384-8001
Royal Trust Co.

Apt. Builders
$28,600
Zoned lot of 13,000 sq. ft. for small apt.
— ALSO —
Large sites available
call
Cliff Saimond
Gardner Realty
477-3626 385-7721

MILL BAY
WATERFRONT, ACREAGE LOTS, FARMS
Call "land specialists." 743-5525
Malahat Realty Ltd.
Mill Bay, B.C.

274 PROPERTY WANTED

1972 HAS BEEN A VERY BUSY YEAR AND INVENTORY HAS BEEN NEARLY DEPLETED.
1. Out of town physician requires 4 to 5-bedroom contemporary Tudor or modern, on a large lot. Some seclusion. $75,000 to $100,000.
2. Client requires 2 to 3-bedroom with or without basement, preferably within the 6-mile circle, under 25 years. $25-$35,000.
3. A company looking for investment property, particularly acreages with or without buildings. Price and terms are flexible.
PLEASE CONTACT
C. A. "Cliff" ANDERSON
477-3994 or 384-8126
PEMBERTON HOLMES LTD.

TOWNHOUSES SITE? APARTMENTS SITE?
Approx. 48,655 sq. ft. (with 4 assorted houses) some frontage on two streets (irregular back to back). Full price (approx. $2.25 sq. ft.), total $109,495. All enquiries JOHN RUSSELL, 386-2955 or res. 592-3248. Mayfair Realty.

CASH
For property in the Greater Victoria area including Colwood and Metchosin. 386-6191 anytime.
KASAPI CONSTRUCTION

WILL TRADE OIL RIGHTS IN productive area for good house, duplex or small apartment block in James Bay. Victoria Press, Box 193.

CASH NOW
For subdivision or development property. ALF PORCHER, 386-2955 or Res. 384-3823, Mayfair Realty.

APARTMENT-MOTEL, COMMERCIal sites and sub-divideable land required. Contact Dundurn Developments Ltd. 382-2713.

SEWERED BUILDING LOTS AND apartment sites. Annett Builders Ltd. 382-0658

VICKERY AND SONS LTD.
Lots or acreage in any area.
592-6149 592-6622

APARTMENT SITE WANTED. Gilmour Construction, 652-2322.

280 ACREAGE FOR SALE AND WANTED

21.18 ACRES
PRIME W. SAANICH RD. PROPERTY
PLUS "ONE OWNER" HOME
(5 yr. old)
Opportunity for "thinking investor" — good future sub-division poss. — high location, angle views, some level, some sloping, partially clrd. amidst lovely selection of trees. Home over 1400 sq. ft. full bsmt, — 20 min. from town enjoy fresh air and peaceful surr. — no big maintenance chores. WATCH YOUR INVESTMENT GROW! $79,500. Call JEFF CHALK — 477-8274 or MARG PRICE, 383-0180 Block Bros. Realty.

CENTRAL SAANICH 7 ACRES
Cleared level land, bordered with trees, perfect for horses. Good homesite with panoramic view.
A. VICKERS, 385-3435
P.R. BROWN AND SONS LTD.

LESS THAN $700 AN ACRE
And only 25 minutes from town. Beautiful natural 32.8 acres of wooded wonderland where the air is like wine laden with fresh scent of fir and pine. A solid investment for now and the future. For further details please call:
B. JOHNSON, 386-1341
W. MICHAELS, 386-1341
24-hour service
A. E. LePAGE Western Ltd.,
Hillside Shopping Centre

LOTS
Beautiful trees, driveway and of good building sites from one third, to ten acres, from as low as $1,800 per acre.
Pemberton, Holmes Ltd.
DESMOND HOLMES
384-8126 478-1227

9 ACRES— CENTRAL SAANICH choice location. 433 ft. frontage Haldon Rd. City water and power SEWERS could be eminent in FORESEEABLE FUTURE. Asking $44,000. Never buy it cheaper — land prices are increasing. Call Ken Jensen, 386-7545 or 592-9079.

HOME OR TRAILER LOT (4.2 acres) 12 miles from town. Rugged trees and bush with lovely home or trailer site. Driveway already in. Asking $10,900.
IRENE DALZIEL 388-6231 or 384-8692. Island Pacific Realty Ltd.

ROYAL OAK AREA
NEARLY ½ MILLION
square feet of beautifully treed, parklike land plus large cleared areas. Older habitable cottage $68,000. DAR GARSIDE, 384-8001. Royal Trust Co.

NORTH SHELBOURNE
1.5 acres, zoned residential. Sewer area. Asking $33,000. Other possible uses. Call Mr. Fortune at Island Homes Ltd., 386-7545 or res. 477-1229.

CASH
For property in the Greater Victoria area including Colwood and Metchosin. 386-6191 anytime.
KASAPI CONSTRUCTION

ACREAGE FOR SALE?
Large or small, with or without home, building lots, etc. Call GEORGE CHAN, the specialist in Land, 386-2955, Mayfair Realty.

FAIRLY QUICKLY
5-10 acres wanted with or without dwelling. As far north as Nanaimo. Call Mr. Shaver, 386-7721, Investors Syndicate Realty Ltd.

31 ACRES
Close in. Can be subdivided. Only $42,000. Ron Crow, 592-4989. Island Homes Ltd. 386-7545.

285 UP-ISLAND PROPERTIES

DUNCAN
LAND INVESTMENTS

SEAVIEW
CHERRY POINT
From a panoramic ridge overlooking the sea, one may scan Satellite Channel, Saanich Inlet, Saanich Peninsula, Deep Cove, Saltspring Island, Gulf Islands—Pender and Saturna, with the majesty of Mount Baker in the distance. 15 ACRES of lightly treed land with an expansive marine view that has to be seen to be believed. Just listed at $33,000 with $13,000 down. Clear title.

5.49 ACRES
A most unusual parcel of land with 600 feet of Koksilah River frontage. Bench land of river silt all in meadow for a horse or market garden. Sunny southern aspect. A good buy at $23,500. M.L.S.

5.80 ACRES
All clear meadow land near Duncan. Quiet rural setting for a home and small farm. A real nice site for $16,500 M.L.S.

75 ACRES
These larger blocks are nearly a thing of the past. Upland and some low land. Small home and two barns. All fenced. Lots of water. Some clearing done. 1100 feet AIRSTRIP. Ideal for subdivision, trailer park or beef. A good buy at $75,000. Good down payment required.

Please call WAYNE GRIFFITH for maps and locations, office 746-5171 or evenings 746-6275.

H. W. DICKIE LIMITED
70 Government St., Duncan, B.C.
"We sell the Island"

NANAIMO INVESTMENT
"FIRST TIME" offering of this rental property in a good section of Nanaimo. Full price $16,500. This 2-bedroom, redecorated home — close to shopping etc. — rents for $125 per month and could be increased. Call: JOHN WATERMAN at D. F. HANLEY AGENCIES LTD. 385-7761 or RES. 478-2255. ML 2584.

COBBLE HILL
HUTCHISON ROAD
.60 acres of level nicely treed ground. Attractive, sunny, quiet area. Piped water supply. 35 minutes to Victoria. Priced at $3,450. For details contact Walt Hearn 743-5525 evenings 743-2479.
Malahat Realty Ltd.
Box 40 Mill Bay
(no Sunday calls please)

UNIQUE HOME — 2.33 ACRES
Beautiful 2 year old home with valley views. Circular fireplace, cost $2,500. 2 bedrooms, 2 baths, patio and sundeck. Full basement plus separate cottage with garage that rents for $100 per month. To view, call Dorothy Whittaker, at 748-8105 or evenings 748-1169.

Canada Permanent Trust Co.
150 Station Street Duncan B.C.
4½ ACRES, LIGHTLY TREED, abundant water, power, near 200' paved frontage. Shawnigan-Mill Bay Road. No triflers or agents, unless you mean business. $13,500 firm! Terms could be arranged to right party. Phone, 743-9449.

MILL BAY, SEAVIEW
Artistic 2-bedroom, modern home. Landscaped ½ acre, double greenhouse, double garage. Privacy fence. Designed for hobbies, hospitality, happiness. Owner 743-2506.

290 FARMS FOR SALE and WANTED

CENTRAL SAANICH
LOGANBERRY FARM
Situated at 6922 Veyaness Rd. This 21.30-acre farm is one of the nicest pieces of land in Central Saanich. Improvements include 3 or 4-bedroom full-basement home, barn, equipment shed, workshop, chicken house, etc. All in excellent condition and a pleasure to show. Vendor will sell in 2 parcels. Call
C. M. BUD FORBES
652-2950 386-2111
MONTREAL TRUST

WANTED: FARM OR ACREAGE FOR INVESTMENT OR DEVELOPMENT. Western Homes Ltd. 382-2157 (24 hrs.)

293 GULF ISLANDS PROPERTIES

NORTH PENDER ISLAND
OTTER COVE LODGE
A real going concern. Owner says business has increased each year. 1973 bookings are good and expecting best year ever. Situated in very beautiful area overlooking Swanson Channel. Stones throw from Government Ferry. Financial statement available. Investigate!! Priced at $225,000.
CALL TED DEVER COLLECT
at 629-3371
A. E. LePage Western Ltd.,
Hillside Shopping Centre

CORPORATION OF THE TOWNSHIP OF ESQUIMALT
NOTICE OF APPLICATION FOR WATER LOT LEASE
Navigable Waters Protection Act R.S.C. 1952, Chapter 193

The Corporation of the Township of Esquimalt hereby gives notice that it has under Section 7 of the said Act, deposited with the Minister of Transport, at Ottawa, and in the office of the District Registrar of the Land Registry District of The Province of British Columbia at Victoria a description of the site and plans of West Bay Walkway proposed to be built in the Foreshore Waters at Victoria Harbour from Head Street in Esquimalt, Eastward to the Esquimalt-Victoria Boundary.

And take notice that after the expiration of one month from the date of the publication of this notice The Corporation of the Township of Esquimalt will under Section 7 of the said Act apply to the Minister of Transport, for approval of the said site and plans.

Dated this 29th day of November, 1972, at Esquimalt, B.C.

G. Merz,
Municipal Clerk.

APPLICATION FOR A PERMIT UNDER THE POLLUTION CONTROL ACT, 1967 (EFFLUENT)

This application is to be filed with the Director, Pollution Control Branch, Parliament Buildings, Victoria, British Columbia. Any person who qualifies as an objector under section 13 (2) of the Pollution Control Act, 1967 may, within 30 days of the date of application, or within 30 days of the date of publication in The British Columbia Gazette or in a newspaper, or, where service is required, within 30 days of the serving of a copy of the application, file with the Director an objection in writing to the granting of a permit, stating the manner in which he is affected. Those who do not qualify may file with the Pollution Control Board an objection in writing under section 13 (6), in the same manner and time period as described above.

1. I, Maplewood Poultry Processors Limited of 2901 Sooke Road, Victoria, B.C. hereby apply to the Director for a permit to discharge effluent from Process Effluent, Domestic Sewage and Cooling Water from a Poultry Processing Plant located at 2901 Sooke Road into ditches which flow into Marsh on applicant's property with intermittant drainage to Luxton Road Ditch which flows south-west and discharges into Bilston Creek and give notice of my application to all persons affected.
2. The land upon which the works are located is Block B (LRO Plan 1139) Lots 2, 3 and 4 Metchosin District.
3. The discharge shall be located at marsh area on applicant's property adjacent to lagoons.
4. The quantity of effluent to be discharged is as follows:
Annual daily discharge (Based on operating period) 50,000 imperial gallons Maximum daily discharge 50,000 imperial gallons. The operating period which the effluent will be discharged is 4 to 5 days per week, 8 hours per day.
5. Characteristics of the effluent discharged shall be equivalent to or better than: SS. 175 P.P.M.; B.O.D. 190 P.P.M.; Faecal- Coliform MPN 1x10 to third power and uncontaminated cooling water same as city water with 10°F temperature increase.
6. The type of treatment to be applied to the effluent before discharge is as follows: Screening, 2 Anaerobic Lagoons, 2 Facultative Lagoons.
7. I, DENNIS A. YOUNG, executive director, hereby certify that a copy of this application has been received by the Capital Regional District.
Dennis A. Young.
8. This application, dated the 8th day of November, 1972, was posted on the ground in accordance with the Pollution Control Regulations.
Lorne Major

Yule Concert Lights Theatre

By AUDREY JOHNSON
Times Staff

The "Christmas present" concert with which Lazlo Gati and the Victoria Symphony Orchestra are concluding the first half of the current season, lit up the Royal Theatre, Sunday, for a near capacity audience.

The package is a happy one — animated, glistening and glamorous as a Yuletide banquet.

Its ornaments are five of Victoria's most gifted resident artists performing a variety of music in a pleasing mixture of the traditional and the new and fresh.

The program begins with the sparkling humor of Saint-Saens' Carnival of the Animals, bringing the notable piano team of Robin Wood and Winifred Scott to the stage with narrator Allan Purdy.

With Gati and the orchestra the performance succeeds as delightfully as it did on the first occasion this ensemble performed it, 10 months ago.

The two-piano concerto by Francis Poulenc is a work of haunting melodic invention, scintillating passages for the solo instruments, richly textured orchestration and striking rhythmic patterns.

And it was here that the ideally matched team of Wood and Scott were revealed in full measure — the mutuality of their understanding and the equality in touch that produces such sonority of tone, and such poised and gleaming virtuosity.

Two of the orchestra's principals were starred — concert master Derek Collier in the Tchaikowsky violin concerto and principal trumpet Boyde Hood in the Hummel trumpet concerto.

A spirited opening movement, a limpid andante and a finale that demands the highest degree of dexterity in fingering and of breath, lip and tongue control, served to reveal Hood as a master in the production of smooth, opulent tone, polished precision, and in executing trills, scales and leaping intervals with brilliant ease.

It seems there is nothing technically demanding that Derek Collier cannot accomplish. Trills and ornaments in the highest octave of the violin are taken at incredible speed with clarity and immaculate articulation.

The long, unaccompanied cadenza in the Tchaikovksy first movement, with its difficult sixths and arpeggios, was magnificently handled and passages of harmonics were absolute perfection.

Accompaniment — particularly of the woodwinds in the canzonetta section — was more than satisfying.

A total surprise package, especially for those who had not read their program notes beforehand, was the work by American-Armenian composer Alan Hovhaness, And God Created Great Whales.

The tape-recorded "singing" of humpback whales is woven into the score's shimmering strings and surging orchestral forces. Poetic and moving words have been superimposed and here Purdy is again the narrator, phrasing and coloring the words with a sense of imagery and drama.

Gati, who had conducted the Vancouver Symphony in this work, imbued it with an effect of mightiness, of mystery and translucence. This was something stirring and different, with a special timeliness that heightens its poignancy.

The concert master for this program, to be repeated tonight in a Victoria Times-sponsored performance at the Royal Theatre, is eminent Canadian violinist Steven Staryk.

TOM AND JERRY BAN SOUGHT

LONDON (AP) — A member of the House of Commons has demanded that the BBC ban Tom and Jerry, the American cartoon about a feuding cat and mouse. He said it was "one of the most violent programs on television."

"These cartoons exist on a formula of appalling violence and nothing else," Labor member William Price wrote Sir John Eden, the minister of telecommunications.

"They set the worst possible example.

"I have frequently seen young children enthralled at a cat and mouse beating the living daylights out of one another. One can only imagine the effect this has had on a young mind. The glorification of violence and the idea that it is all good, clean fun.

"All the story lines are based on spite, malice and outrageous cruelty."

The BBC declined to comment, but a spokesman said the network has been deluged with calls from disappointed viewers when the cartoons had been dropped in the past because of program changes.

U.K. Asians Storm Union Offices

LOUGHBOROUGH, England (AP) — More than 200 Asian mill workers stormed into their union headquarters in this Midlands industrial town Monday and occupied it for several hours in Britain's first big racial strike.

The strike, which 500 Asians began at a knitwear plant six weeks ago over pay demands and charges of racial discrimination, sparked fears here it could be the opening shot of a large-scale industrial revolution by the country's 750,000-man, non-white labor force for a better deal.

The wildcat walkout at the Mansfield Hosiery Mill resulted from what the strikers claimed was discrimination by both their union and the mill bosses.

The 200 angry Asians — mostly Indians—charged into the local offices of the National Union of Hosiery and Knitwear Workers to bang tables and chant slogans demanding the union make the strike official. Union leaders told them that was impossible.

The seriousness of the strike was underlined when Vic Feather, secretary-general of the Trades Union Congress, high command for Britain's organized labor, scheduled peace talks for Tuesday.

The strikers charge that the union connived with management to break the strike by agreeing to recruit white workers to take the strikers' jobs and not giving the Asians a voice in the union.

Despite predictions of trouble as Britain's immigrant population swelled and non-whites began to rankle at getting only menial jobs, the Loughborough strike and the Asians' determination caught union chiefs by surprise.

The government's race relations board, which long has pressed for wider powers to investigate suspected discrimination, has ruled that the union and the Mansfield mill management violated the Race Relations Act, which outlawed discrimination on grounds of color.

The strikers' action coincided with a report by an independent organization which said there was widespread discrimination against non-whites in the hosiery industry in the midlands.

The report by the Runnymede Trust said that although 20 per cent of the industry's 125,000-man labor force is non-white, almost all the "cream" jobs were held by whites. It noted, too, there was a wide gap between pay rate for whites and immigrants—in some cases as much as 300 per cent.

Sandringham Asks For More Talks

Management of Sandringham Private Hospital and special mediator Jack Sherlock will meet Tuesday in Vancouver to discuss the last issue in the 26-month strike.

The meeting was requested by the hospital and will not involve the striking Local 1311, Canadian Union of Public Employees.

The last issue in the strike, longest ever in Victoria, is the return to work of the strikers, and the resulting displacement of those who have taken their jobs since the walkout occurred Sept. 30, 1970.

Other issues have apparently been settled, although no one has disclosed details.

Sandringham has said it is not prepared to suddenly dismiss 24 persons to enable a return to work by strikers but has said phasing the strikers back in over a period longer than a few days might be feasible.

Three Boaters Rescued

A Sidney man and two children were rescued shortly after dark Saturday after having been reported missing after their boat ran aground in Sansum Narrows, between Vancouver Island and Salt Spring Island.

They were found by a resident of the isolated strip of coastline.

Three others were aboard the Aquarius, owned by Eric Pumple, 22, of 9150 Jura in Sidney, when she ran aground early Saturday afternoon.

They were rescued earlier.

Pumple and the two children, aged seven and nine, when they were found, were trying to hike into the small community of Maple Bay at the north end of the Narrows.

Court Report Correction

A court report in the Times Nov. 29 may have implied a dispute between Mr. and Mrs. William Forbes, 1775 Bay and their neighbor, Mr. George P. MacLeod, 1769 Bay, arose from the Forbes family having goaded Mr. MacLeod.

Court records show, however, that the dispute that came to court Nov. 28 was part of a protracted quarrel extending over a period of 18 months or more.

Hospital Rate Hiked

The provincial government has raised the per-diem rate for hospitalized British Columbians outside Canada to $50 from $25, Health Minister Dennis Cocke announced today.

The change was made by order in council and takes effect as of Dec. 1.

Qualified in-patients in foreign countries are eligible for the coverage under B.C. Hospital Insurance Service for up to 12 months under normal circumstances.

Outside B.C. but in Canada, patients are covered by the amount of the hospital's approved rate less $1 a day.

The minister added that the maximum rate of $12 a day paid for a newborn infant outside the province remains.

TENDERS FOR SUB TRADES
Tenders will be received by the undersigned until 5:00 p.m. Dec. 21, 1972, for all sub trades and material prices in the construction of a 14-storey re-inforced concrete 50 suite apartment building at 139 Clarence St., Victoria, B.C. Plans and specifications may be viewed at the Construction Association Office, Victoria, or obtained from the undersigned. The lowest or any tender will not necessarily be accepted.
Alton, Gower and Associates
757 Courtney St.,
Victoria, B.C.,
Phone 386-1449.

LUNDS
926 FORT ST.
AUCTION
TUES. 7:30 P.M.
View
Mon. 9 a.m. to 5 p.m.
Tuesday Until Saletime
MAPLE & OTHER
FURNISHINGS

Collection Of OIL LAMPS
Copper Warming Pans, Brass Skimmer & Chestnut Roaster Oil & W.C. Paintings, Etc.
Early Victorian Mahog. Breakfast Table
Fine Victorian Mahog. Bow Front Chest
China - Glass - Plate

ESTATE JEWELRY
Silver Cups
Colonial Chesterfield Ste., Recliner (cost over $300), Late Geo. Rosewood Footstool, Mahog. Pedestal Desk, Maple Desk, Bookcase, Mahog. High Boy, Fr. Prov. Love Seat & Chair,
MAPLE TWIN & BUNK BEDS
New Dolls, 10-Speed Bicycle, Chess Set, Photograph Equipment (approx. $500 Retail), 6-Bottled Plated Cruet, etc.
Matched Washer-Dryer Set
REFRIGERATORS
AUTO. WASHERS, ETC.
RIFLES
LUNDS AUCTIONEERS & APPRAISERS LTD. PHONE 386-3308

DOWN AND OUT
SPECIAL
HONDA
PEARSON
WORLD of PLEASURE

For SAANICH Alderman
RE-ELECT
NEWBERRY!
★ SECOND ICE SURFACE FOR SAANICH
Minor Hockey League has huge waiting list of 200 boys . . . clear indication of need.
★ ESTABLISHMENT OF A BRANCH LIBRARY IN GORDON HEAD
To complement the Town & Country location and serve the University-Gordon Head area.
★ CONTINUED BEACH ACCESS DEVELOPMENT
★ EXPANDED PARK AND RECREATION PRGRAMMES NORTH OF ROYAL OAK
This growing area has been neglected too long.
★ CONSTANT VIGIL ON ALL FORMS OF POLLUTION
On Saturday — For Alderman in Saanich and an experienced independent voice on Council, RE-ELECT
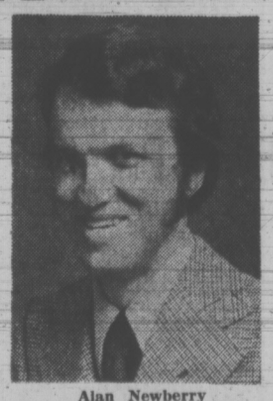
Alan Newberry
believes as a guiding principle that council should provide the services necessary for the good community, watch the tax dollar carefully, and limit bureaucratic madness and endless petty rules and regulations.
NEWBERRY Alan J. H. X
Inserted by Newberry for Alderman Committee
Information Phone 592-9508

Australia's 'Young Brolga' Finally Takes to Full Flight

By COLIN CHAPMAN
Special to The Times

SYDNEY — When Edward Gough Whitlam first entered the Australian parliament in 1952, the class-conscious old guard of the faction-torn Labor Party dubbed him contemptuously "the young brolga."

The brolga is an elegant bird of the crane family, proud and precious in manner, able to cavort to music, but totally unable to fly.

To rough-edged Labor parliamentarians, reared in the Australian shearing sheds or at the work benches, fostered by the trade unions, Whitlam was a city slicker.

His well-cut suits, his impressive manner, his command of language, his intellectual superiority earned him not respect or envy, but scorn. They disliked, above all, his middle class background.

How could the lawyer son of the Crown solicitor, brought up on Dryden, Pope and Beethoven in lush garden suburbs, married to a judge's daughter, be expected to appreciate the aspirations of the workers?

The young brolga, they said, could only dance to the tune of the Establishment from whence he came.

This weekend, 20 years later, having united a torn and tattered Labor party and moulded it into a middle-of-the-road social democratic group of wide appeal, Whitlam has become Australia's most scholarly prime minister.

Not since Sir Robert Menzies, four prime ministers ago, has Australia had a leader of such stature and presence.

His towering figure — 6 feet, 4 inches tall — overwhelming sense of history and timing make his recent predecessors look, in comparison, like political pygmies.

Whitlam couldn't have timed better his arrival at the lodge in Canberra, Australia's capital.

He has already had the diplomatic success of talking with Chinese Premier Chou En-lai while U.S. presidential adviser Henry Kissinger was fixing up the Nixon trip to Peking, and of returning home in triumph on the day of the announcement.

Whitlam's timing has also suited his own personal development.

At the 1969 elections he appeared too clever.

He was vacillating and hesitant, too much the barrister, eloquent but all things to all men.

Now, aged 56, he stands head and shoulders above all other Australian politicians.

In this campaign he has achieved something few thought him capable of — arousing an apathetic electorate to an enthusiasm not only for Labor's policies but for him.

You feel people trust him, perhaps for the first time.

Whitlam was born in Melbourne, spent his boyhood in Sydney, and grew up in the rarified public service atmosphere of Canberra of the thirties, where the family lived in a rambling, mock Elizabethan manor now the home of the Taiwanese ambassador, who presumably will shortly get notice to quit under the Labor Party's China policy.

His sister, Freda, now the head of a prestigious Sydney girls' school, says his outstanding characteristic as a child was his phenominal memory and his encyclopedic knowledge.

"There were bookcases everywhere, except the bathroom, our mother wouldn't allow that. At the dinner table his chair backed on to a book case. If anything came up in conversation, Gough would just put his arm back, pick out the relevant book, and verify it right there."

His background and scholarship fitted him for the law, and he went to Sydney University, where he passed examinations with ease but seldom with distinction.

As a student he was a dilettante, with a diversity of interests and pursuits but an inability to concentrate on any single one with rapt attention.

His legal career was equally unspectacular, but when he went off to the Second World War it was clear to contempories that his mind, poise, and articulate advocacy would help him prosper.

WHITLAM

He was interested in international affairs, alarmed by the Japanese invasion of Manchuria and the Spanish Civil War, but little interested in politics.

He joined the Labor party toward the end of the war while still in uniform.

Whitlam had given no hint in earlier life of interest in socialism, indeed his background indicated otherwise.

But an admiration for the policies of John Curtin, the first post-war prime minister, attracted him, first to local government, and then into federal politics.

Gough Whitlam was brought up a fundamentalist, his father was an elder in the Presbyterian Church. Though he no longer goes to church, he retains a deep feeling for community service and the strong puritanical streak that has been evident throughout his life.

He does not smoke, is a loyal family man, and seldom drinks.

He finds it hard to relax, when he does it is usually in a chair in the sun with either a book or government report in hand, the only exercise he takes is walking.

He lives in an unpretentious single-storey house in Cabramataa, an unfashionable suburb at the edge of Sydney's ungainly metropolitan sprawl.

He picked the house because it was dead centre of his working-class electorate.

He is one of the few city politicians who live among those they represent.

Whitlam is a monarchist, probably more because of a childhood fascination for the genealogy of the nobility as anything else.

Australia is unlikely to move toward a republic under him, but he has pledged to provide the country with its own national anthem.

He wants two terms in office, and will probably get it.

He is insistent that he wants to retire at 65 — after putting through significant changes in Australia.

He is far from being a hard-line socialist, much closer in ideology to West German chancellor Willy Brandt than former British prime minister Harold Wilson.

He rejects dogma, favors a strong free enterprise economy.

"My role in the labor party has been that of innovator," he says. "My style is evolutionary, my substance the most revolutionary they ever had. No subject is taboo as far as I am concerned, but I'll certainly fight for what I think is the rational or realistic or persuasive solution or presentation."

toy of the day value

Mattel Walk Lively Barbie

Sale, each 4.44

Walks, pivots, turns on her walk and turn stand. Arms swing, head turns from side to side. Bendable legs.

Limited Quantity
Personal Shopping Only
Toys, Lower Main Floor

EATON'S

Before You Invest See
PADRE ISLAND
Call 388-4404

For SCHOOL BOARD
District 61, Victoria

Fight Education Inflation

VOTE WM. T. ROSS

HE SUPPORTS:
Removing education costs from the backs of the local taxpayer.
Reduction of spending where there is evidence of waste.
An immediate effort to reduce class size and improve the LEARNING ENVIRONMENT in our public schools.
Curriculum policy that includes sufficient emphasis on FORMAL GRAMMAR, COMPUTATION and READING SKILLS.
Legitimate educational research.
Schools in which learning activity takes place in an atmosphere of DISCIPLINE, ORDER and DEDICATION.

HE DOES NOT SUPPORT:
Inflationary trends in educational spending.
The concepts of democratic discipline and the "free school" as applied to the classroom situation.
Glamorous, costly educational experimentation.

Wm. T. Ross lives at 2809 Craigowan Road in View Royal, is an Administrative Assistant and Head of the Mathematics Department at Brentwood College, Mill Bay. He is married and has two children attending Victoria Public Schools.

FOR SCHOOL BOARD DISTRICT 61 IN VICTORIA, VOTE ROSS Wm. T. X

Inserted by Ross for School Board Committee

These Prices Below Wholesale!

THE WAREHOUSE FOOD STORES
3475 QUADRA (Formerly Oakcrest)
47 SONGHEES ROAD
877 GOLDSTREAM ROAD, LANGFORD

Prices Effective Mon., Tues., Wed.
OPEN Every Night Until 9 P.M.
We Reserve the Right to Limit Quantities

LOCAL FRESH LARGE EGGS 49¢ DOZ.
Limit 2½ doz. with 5.00 order or over.

BOLOGNA No. 1—By the Piece lb. 39¢

FOWL CUT-UP TRAY PACK lb. 27¢

Fresh Lean PORK STEAK lb. 69¢

FRESH No. 1 LOCAL CABBAGE CRISP and GREEN lb. 7¢

BONUS Whole, Cooked Chicken 3¼-lb. tin 98¢

VALLEY FARM FROZEN Potato Chips 2-lb. Bag 29¢

No. 7 BEANS with PORK in Tomato Sauce 2 14-oz. tins 29¢

SUNKIST PURE LEMON JUICE 25-oz. Bottle 49¢

FRENCH MAID BLEACH 128-oz. 49¢

Eaton's Trim-a-Home Shop Decorates a Sale

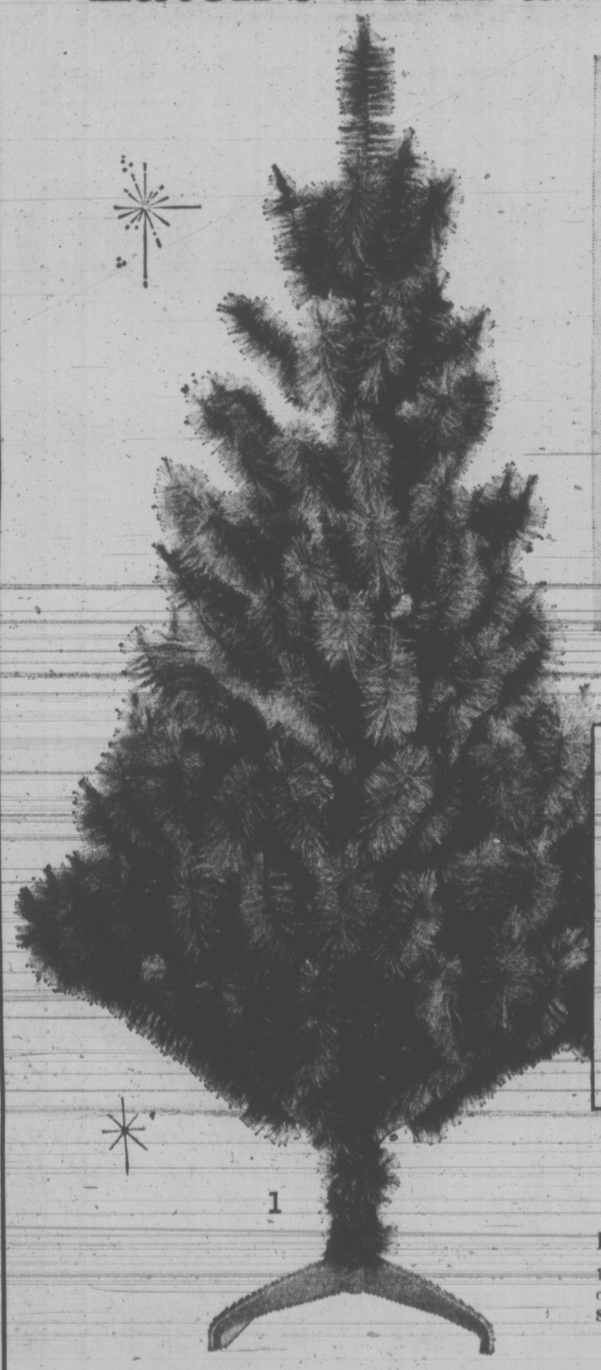

Forest Green Artificial Scotch Pine Trees

Looks so real you have to look twice to make sure it isn't! Illustrated is the 7-ft. Scotch pine . . . the beautiful shape achieved through 135 tips and 4-inch needles (that won't shed all over your floor) and yours to enjoy for many Christmas seasons to come. No need to worry about fire hazards, either. Choose from four heights . . . all at timely special prices. Complete with stand.

4½-Ft. Scotch pine with 73 tips. Sale, each 10.88

6-Ft. Scotch pine with 109 tips. Sale, each 15.88

7-Ft. Scotch pine with 135 tips. Sale, each 18.88

(Decorations extra.)

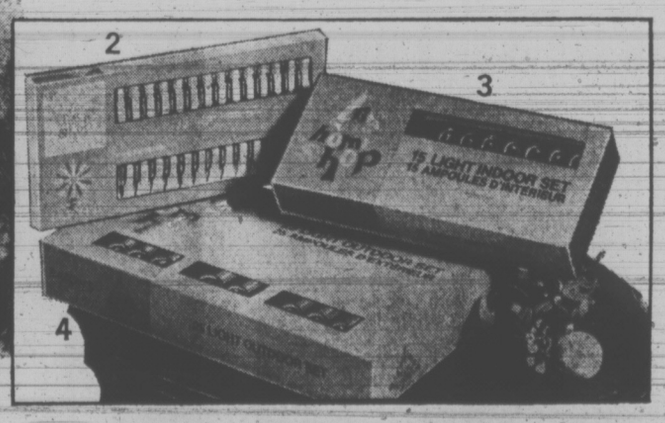

Save on Indoor and Outdoor Light Sets

Indoor Light Sets — 15 Lights in solid or assorted colors. Sale, set 2.66

Outdoor Light Sets — 25 Lights in solid or assorted colors. Sale, set 5.99

Midget Light Set — 35 Tiny lights per string. Sale, set 2.99

Trim-a-Home Shop, Main Floor, Home Furnishings Building

Merry Christmas Downtown

EATON'S Shop Mon. to Fri. 9.00 a.m. to 9.00 p.m.

10 Years, $30M Wasted on 'Lighthouse Schools'

Washington Post

WASHINGTON — The Ford Foundation has concluded that the 10 years and $30 million it spent to develop "Lighthouse Schools," models for reforming all U.S. education, were a "failure in strategy."

Programs similar to those sponsored by Ford under its Comprehensive School Improvement Program from 1960 tyo 1970 have become the mainstay of federal innovation grants, amounting this year to some $146 million.

Ford, however, has moved on to other approaches.

Edward Meade Jr., the officer in charge of public education grants for Ford, recalls that 1960 was "a time when nearly everyone thought that with more money, more buildings, and more teachers, our nation's schools could indeed make a few adjustments and changes to produce a better society."

GOOD OLD DAYS

"Those were not days of decentralization, student rights, teacher militancy, full state funding, free schools outside the public system, busing for purposes of education"—and the other issues of the 1972s, Meade goes on.

Ford therefore set out to encourage by its grants school systems to adopt a series of innovations that have become the standard techniques of many school systems.

Team teaching, non-professionals in schools, flexible schedules and pupil groupings, open space, audio visual materials, educational technology, and parnership with the universities were the keys.

A comprehensive approach was considered necessary because "any piecemeal approach would not make the significant impact needed to reverse the decline in the quality of American education."

The emphasis, Paul Nachtigal points out in a thorough pessimistic study made available by Ford Wednesday, was on "leading educational communities that could serve as lighthouses to guide other school systems."

GRANTS TO SUBURBS

The first grants were to suburbs, already receptive to change.

As the decade progressed, grants were shifted to schools attempting to handle disadvantaged students, particularly from minority groups.

The Nachtigal study does not cover grants made to big cities.

Greatest change was found in individual schools or groups of classrooms, where there had been little public reaction. The study points out that such successes have little impact on whole school systems.

The size of the grants, which varied from $250,000 to $3.5 million made little difference to the effectiveness of the program except that if the amount was big enough to be important to the schools, it made more difference in the educational programs.

SCHOOLS RESIST

Neighboring schools were often most resistant to follow the lead of innovators. If a school agreed to spend part of its grant money letting others know about the new programs, it happened, but "changed in nearby school systems did not seem to occur nor was there a willingness on the part of the projects' neighbors to acknowledge its light-giving nature."

The director of the program was found to be the most important factor in success. A good director made a good program, and when he left, which happened in nearly all of the 25 projects, the project suffered.

The involvement of the universities was a failure. "Seldom," the report concludes, did the university "function as a force for improvement of educational quality in elementary and secondary schools."

Timing in giving the grant was crucial to the success of individual programs. Best results were achieved when programs were not involved in the heat of controversy, but rather, followed controversy.

Many of the innovations, including use of fancy technology and flexible scheduling, were found to have disappeared when the grant money ran out.

The innovations themselves, the report found, challenge "the notions of order, discipline, and learning traditionally associated with schools.

"As students of any age are given more freedom to talk, to move, and to decide where, when, how and what to study, parents, community and even teachers become apprehensive that the culture is being eroded."

DOWN AND OUT
SPECIAL
HONDA
PEARSON
WORLD of PLEASURE

TAKE A GENTLE LAXATIVE
From the makers of TUMS®
Press Bubble to release
STAY-FRESH PACK
NR FAMILY LAXATIVE
Take gentle-acting NR . . . Nature's remedy! NR is an all-vegetable laxative. For over 70 years, NR has been giving folks pleasant, effective relief overnight. NR tonight . . . tomorrow alright!
REGULAR • CHOCOLATE COATED • JUNIORS

RE-ELECT Alderman
ALF HOOD
An Active Member Of Your Council

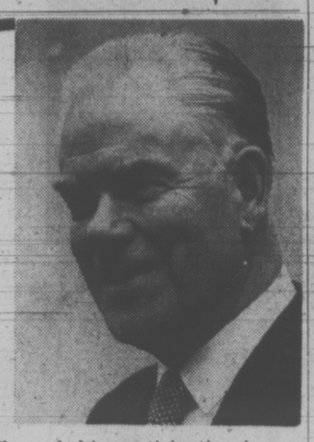

Alf Hood has served Victoria energetically and conscientiously since his election to City Council in the By-Election of January 1972. Through his participation in Council and Committee deliberations he has gained much valuable experience in Municipal Government and insight into Victoria's many problems.

Now ALF HOOD asked for the opportunity to serve a full 2 year term so as to continue with the important projects now in progress.

FOR VICTORIA ALDERMAN . . . RE-ELECT
HOOD Alfred Ogilvie X

Information 383-6147
Transportation call 383-6147 or 385-8849
Inserted by Hood Campaign Committee

Imperial centre
14-Point Professional
TUNE-UP
Parts extra as required
14.88 4 cyl.
17.88 6 cyl.
19.88 8 cyl.
90 DAYS OR 4000 MILES Esso Service Guarantee WHEREVER CARS TRAVEL
592-2455
Hillside and Shelbourne
Douglas and Finlayson
Service Dept. Open Till 10 p.m.
Esso

EATON'S
Shop Mon. to Fri.
9:00 a.m. to 9:00 p.m.
Store Information 382-7141
Merry Christmas Downtown

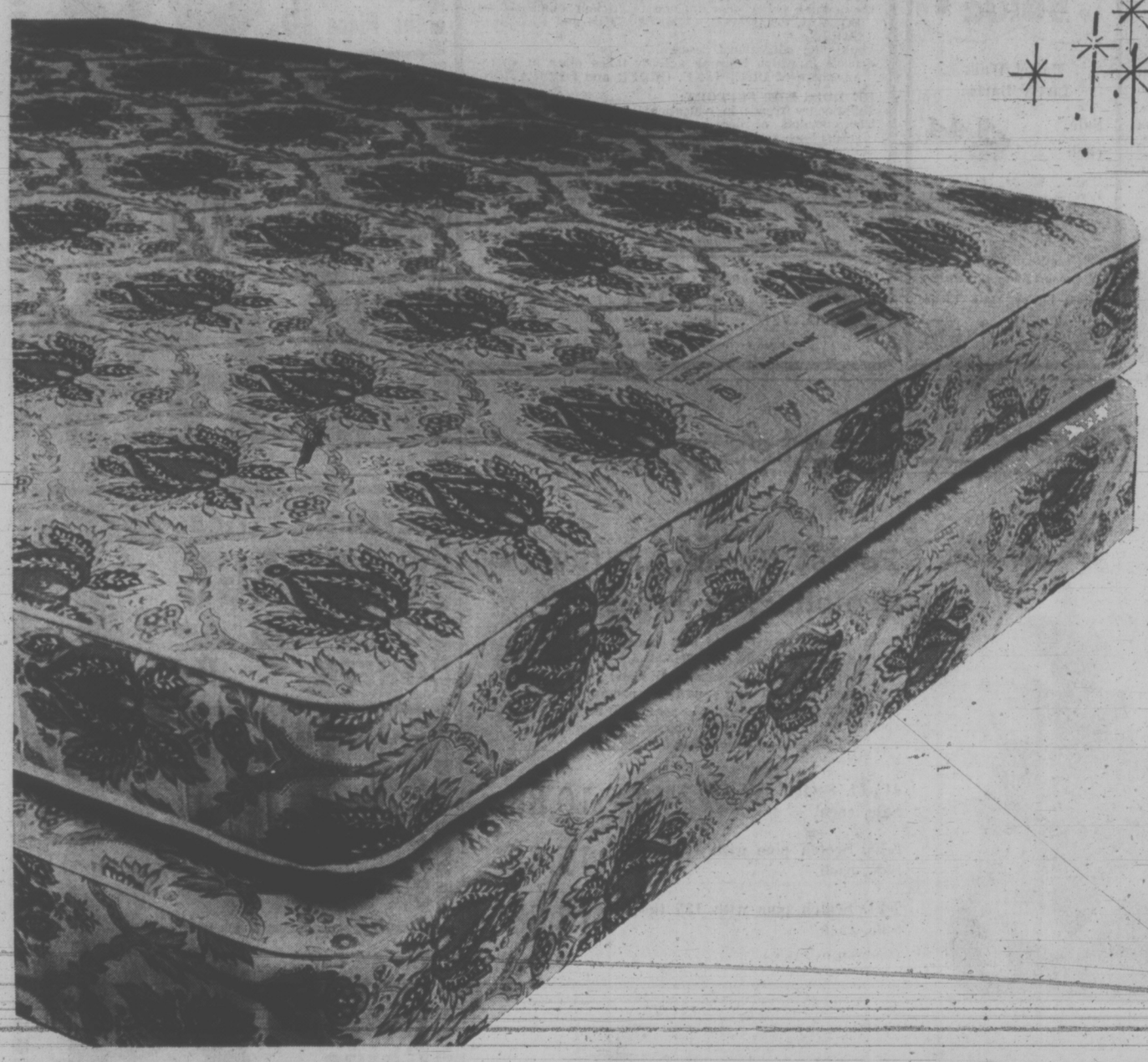

For Queen Size Comfort, Simmons' Autumn Quilt Set
Sale, 2-pce. 199.00

Room to stretch, room to relax . . . that's what you get when you invest in this top quality Simmons' unit. It's estimated you spend at least 1/3 of your life in bed, so why not get the best night's sleep you can on a mattress designed for the kind of comfort and support you need. 512-coil construction (in the double size for example) assures you of all-over firmness that cushions your body from top to toe; soft layers of foam quilting to gently cradle you, too. Underneath it all Simmons' features such as double sisal insulation and white felt to prevent any "spring feel". Handsome, hard-wearing ticking features jumbo tape metal turning handles and air vents for freshness and easy care. Matching box spring.

Furniture, Second Floor, Home Furnishings Building

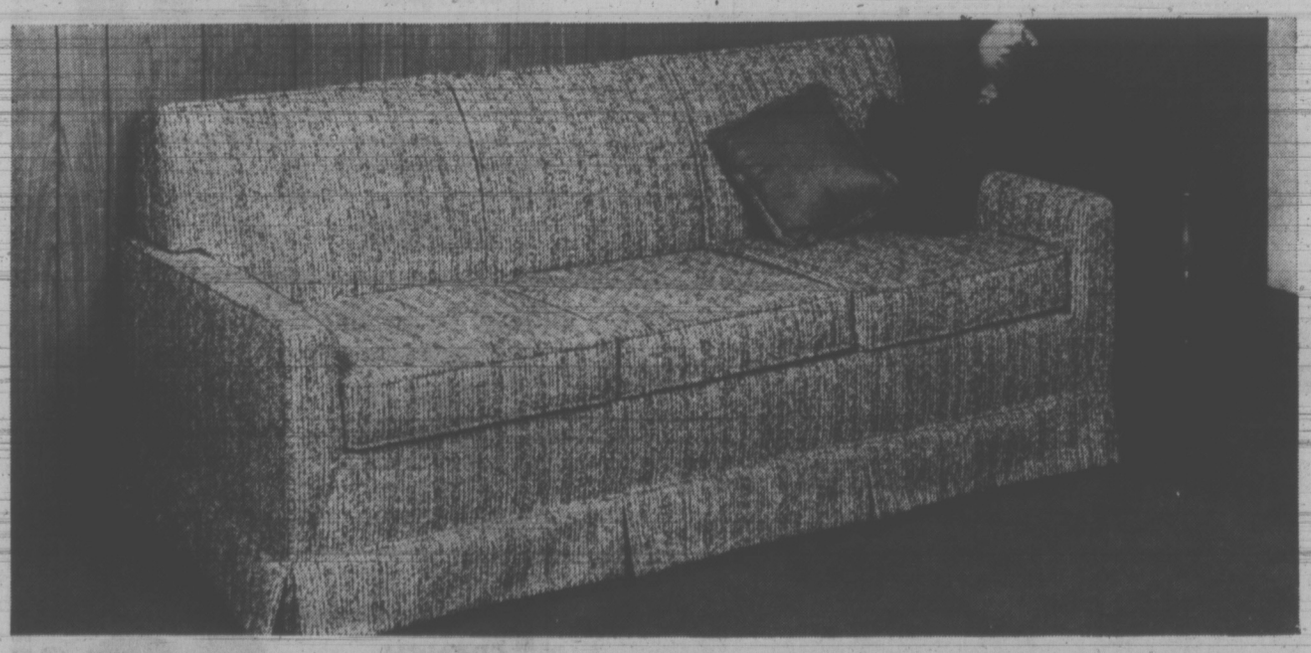

For Studio or Living Room, "Winston" Hide-A-Bed in Queen size by Simmons

Beautiful way to furnish your room, yet have instant sleeping accommodation. And comfort, too with this queen size "Slumber King" mattress, by Simmons, hidden inside a handsomely styled, properly proportioned sofa. Traditional lines with "Nimbus" seat cushions, it is attractively upholstered in beige or lime striped fabric, accented by trim kick-pleated valance. A gift for your home — be it apartment, or ranch-style — that keeps on giving long after Christmas!

Sale each 369.00

Furniture, Second Floor, Home Furnishings Building

Simmons "Grace Line" Continental Unit

Especially good for children's or guest rooms, this twin size 3'3 wide unit gives you a complete bed. Medium firm type mattress has multi-coil construction, with soft scroll quilted top, tailored border. Matching box spring on legs. See it today!

Sale, 3'3 size unit only, 89.99

Dr. Bethune: 'Slave Driver' Remembered

VANCOUVER (CP) — Two retired Vancouver residents, nurse Jean Kovich and law clerk Henning Sorenson, have fond memories of the late Dr. Norman Bethune, a Canadian doctor who is still a national hero in China.

Mrs. Kovich is the daughter of Tom McEwen, long-time Communist party worker and retired editor of the Pacific Tribune, west coast party newspaper.

Religious sisters at St. Joseph's Hospital in Winnipeg cared for her when her father was jailed for sedition. She later graduated from the hospital as a nurse.

Mrs. Kovich, after several years of work in China during the 1930s, met Dr. Bethune on a return visit to Canada. She went back to China with him and a Vancouver doctor in 1938 when China and Japan were at war.

She got to know Dr. Bethune well as the two of them spent six weeks behind Japanese lines, travelling at night by mule cart toward the Chinese positions.

Mrs. Kovich said Norman Bethune was "a slave driver" who drove himself and others hard. "He would kick things around a lot if things weren't just right."

She said he became a legend in China long before he died in 1939. "You can say what you like about telecommunications, but the grapevine works just as well."

Food and medical supplies were always low, she said, and when gauze for bandages ran out, paper was used, or she would boil moss from trees "and hope to God there was no tetanus."

The doctor rarely got to use the blood transfusion techniques he pioneered in Spain because there was no refrigeration.

Dr. Bethune was a highly motivated missionary, said Mrs. Kovich. "He was a preacher's son and he became more and more under his father's influence."

He was not religious in the usual sense, she said, but "if you can call Marxism a religion, then he had it."

During his final year Dr. Bethune was accompanied by a Chinese nurse whom he trained and Mrs. Kovich never saw him again.

While in China, Mrs. Kovich met Mao Tse-tung and spoke with him in his own language.

She said she met many of the top Chinese officials, including premier Chou En-lai, who once promised to arrange a trip for her to the Yangtze gorges.

But she returned to Canada in 1939, and never made the trip back again.

Mr. Sorenson, 71, travelled with Dr. Bethune for a year during the Spanish civil war.

"I've never known such a complex personality," said Mr. Sorenson. "He was so many things, and he was strong in everything. He was often difficult to work with. You could get to hate him, but when the day was over you would feel affection for him."

DOWN AND OUT
SPECIAL
HONDA
PEARSON
WORLD of PLEASURE

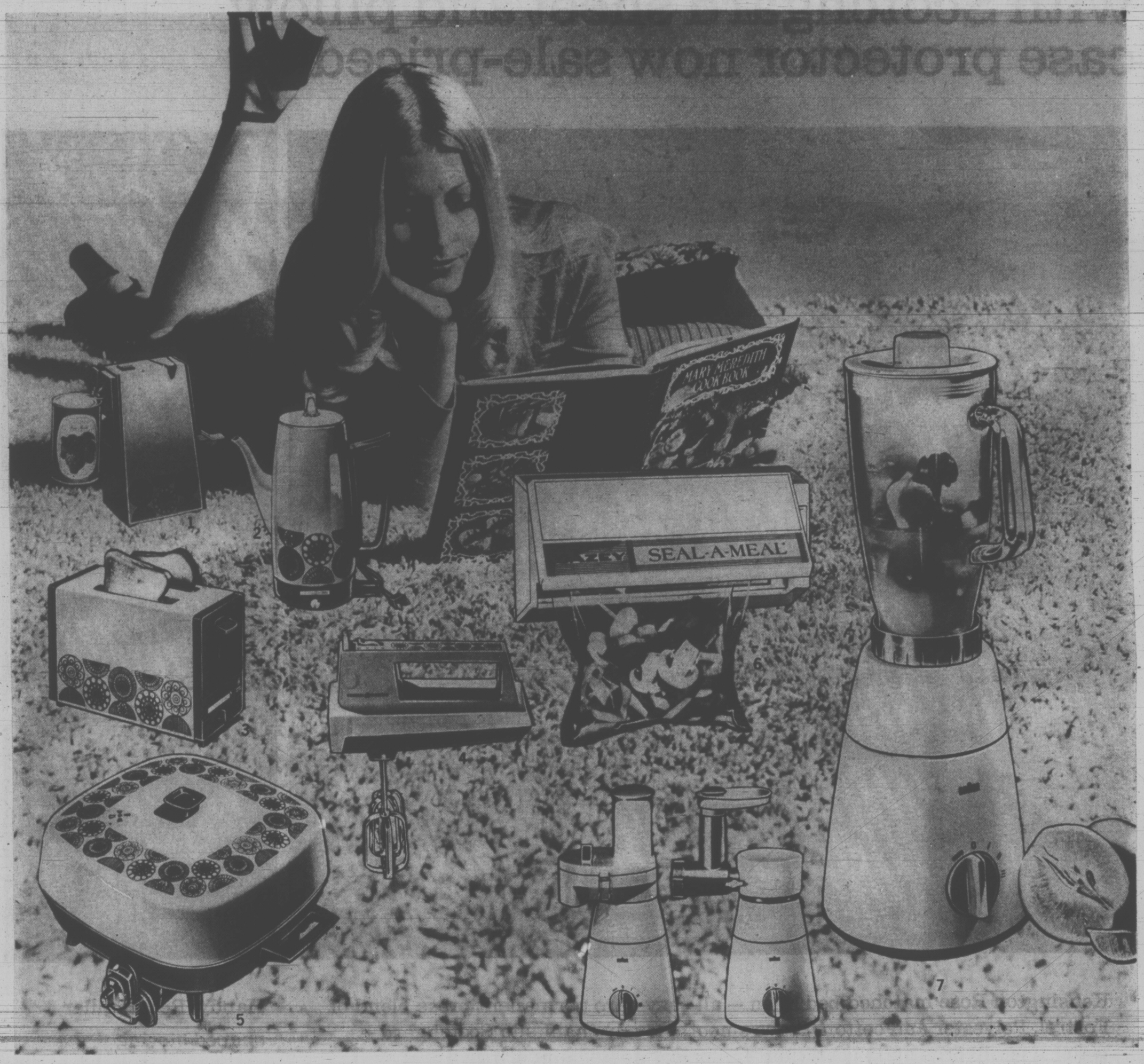

Little things in life—the appliances that make home-making easier. Eaton's has the selection to perk up any kitchen, delight any cook.

BUY LINE/388-4373

The Avante Collection from General Electric . . . dressed in bold new colors with decorative geometric motif. Double baked-on enamel finish resists scratches, chipping, fading. Choose from: Mood Indigo (deep blue), Sunfire Red (strong flame red), Acapulco Gold (Mexican sunshine).

1
Can opener/knife sharpener opens all — Opens all sizes and shapes of cans, including 48-oz. Has magnetic lid holder, built-in knife sharpener on top. 4½-foot cord stores in base. **Each 29.98**

2
3 to 9-cup automatic percolator—Brews 3 to 9 cups of coffee in only 15 minutes! Dial selector lets you choose your favourite strength. Coffee level indicator; removable pump and basket, 6' cord. **Each 29.98**

3
2-slice toaster with color control—Toast the color you want, with easy slide-bar control. Hinged crumb tray for easy cleaning, and 4½-foot cord. Black plastic end panels accent "Avante" colors. **Each 22.98**

4
3-speed hand mixer is light, versatile—Easy thumb-tip speed control for most of your kitchen mixing jobs, easy to use at the stove. Heel rest; can be hung on wall. **Each 19.98**

5
12" buffet style frypan, Teflon-coated—Heavy cast aluminum construction with double Teflon non-stick cooking surface. High dome tilt-lock lid for roasts, chickens, etc. Removable probe control with signal light and 4'10" cord. **Each 39.98**

"Avante" 3-piece breakfast set—Especially nice for a gift. Attractive set includes the toaster, frypan and percolator, listed above, in the "Avante" color of your choice. **3-piece set 89.95**

6
New! Seal-A-Meal plastic bag sealer

Cook, seal, freeze and serve — supermarket convenience in your own kitchen. Seal-A-Meal heat seals plastic bags. When you're ready to serve, just drop bag in boiling water. Food cooks in minutes in its own juices, with all the original flavour and nutrition. Simply cut the bag top, then serve. You can prepare meals in advance, blanch vegetables, store leftovers — even store silver tarnish-free. Or use it to keep things dry or moist on hunting trips, picnics. Seal-A-Meal is approx. 11"x5½"x2⅝", made of white plastic and sits on the counter or hangs on the wall. Comes complete with screws, recipe booklet, instructions, plastic filler lip, and package 9 bags (3 of each size). **Unit 14.88**

Medium size bags, 8"x6", pkg. of 30 **Each 1.98**

Large size bags, 8"x9", pkg. of 20 **Each 1.98**

Jumbo size bags, 8"x12", pkg. of 18 **Each 1.98**

7
"Gourmet Special" blender by Braun

Here's the blender that's so versatile it converts into a complete food preparation system — Meat Grinder and Shredder/Slicer attachments each fit on the blender base. Three major appliances in one — save you money and storage space, too! 3-speed blender lets you whip, blend, grate, chop, mince, grind, liquefy, even crush ice. Features 28-ounce glass container with removable stainless steel blade assembly, 400 watt motor, white casing. Meat Grinder attachment has cast aluminum hopper, one grinder blade and plastic pusher. Salad Shredder/Slicer has two slicing and three shredding blades for fruits, vegetables, nuts, cheese, and a plastic blade holder. **Each 109.85**

Small Electricals, Main Floor, Home Furnishings Building

Store Information—382-7141
Residents of Cobble Hill, Jordan River and Port Renfrew call Eaton's Toll Free Zenith 15000
Gulf Islands Residents may now call Eaton's by dialing 653-4215.

EATON'S

EATON'S

Merry Christmas Downtown

Shop Mon. to Fri.

9:00 a.m. to 9:00 p.m.

Tex-made fashion-matched linens with Scotchgard sheet and pillow case protector now sale-priced!

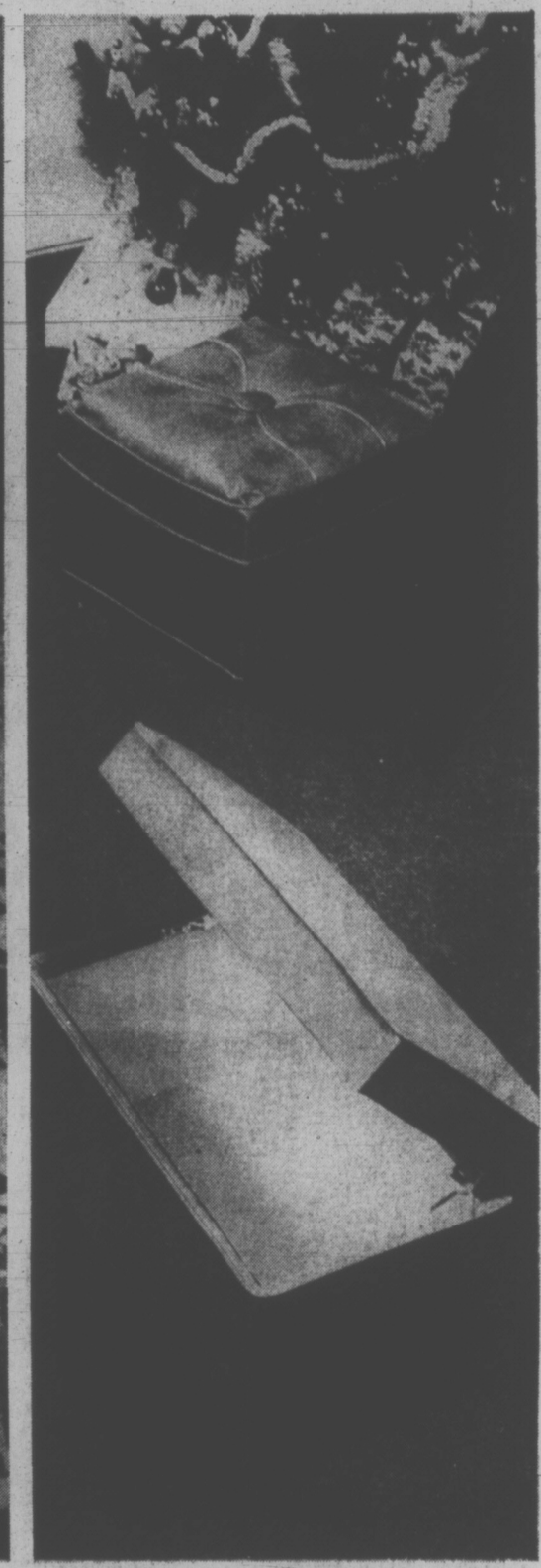

Kensington Rose matched bed linen — all easy-care permanent press blend of Fortrel, Polyester and cotton. Stays smooth, lovely thanks to Scotchgard — water and oilborne stains come out in normal home laundering.

Twin fringed bedspread (80"x110") in Kensington Rose pattern. Your choice of rose, blue, amber. **Each** **11.98**

Double fringed bedspread (98"x110") in Kensington Rose pattern. Your choice of rose, blue, amber. **Each** **11.98**

Pillowcases (42"x33") to fit standard pillows. In Kensington Rose pattern. Rose, blue or amber. **Pair** **3.19**

Twin sheet flat (72"x100") or fitted (39"x75") in Kensington Rose Pattern. Rose, blue, amber. **Each** **5.99**

Double sheet flat (81"x100") or fitted (54"x75") in Kensington Rose. Rose, blue, amber. **Each** **6.79**

Queen sheet flat (90"x110") or fitted (60"x80") in Kensington Rose. Rose, blue, amber. **Each** **7.99**

Household Linens, Third Floor

See the "Scotchgard" Demonstration Wednesday Through Saturday
Mrs. G. Dennison, Special Representative

Come watch this informative demonstration of how "Scotchgard" fabric protection can benefit you. Ask questions. Mrs. Dennison will be happy to share her knowledge with you.

See her in Eaton's Fabric Dept. Wed., Dec. 6th to Fri., Dec. 8th: 10 a.m. to 3 p.m. and 7 to 9 p.m.; Saturday, Dec. 9th: 10 a.m. to 3 p.m.

Handy Rectangular shaped storing type hassocks

each **13.98**

Handy, practical and easy-care are the features of this storage type hassock. Store just about anything . . . records, magazines, knitting. Fits into almost any decor and is both a comfortable foot stool and a stool to sit on. Vinyl cover wipes clean with a damp cloth and comes in your choice of gold color, tangerine, green or brown. Measures approximately 24"x13"x 14". Take advantage of this special low price now and think about the people on your Christmas gift list who would appreciate this practical, good-looking hassock under their tree come Christmas.

Draperies, Second Floor, Home Furnishings Building

BUY LINE/388-4373

Store Information 382-7141

Residents of Cobble Hill, Jordan River and Port Renfrew call Eaton's Toll Free Zenith 15000

Gulf Island Residents may now call Eaton's by dialing 653-4215.

WEATHER
Tonight: A few Clouds. Cold.
Tuesday: Mostly Sunny, Little Warmer.

Victoria Times

TODAY'S NEWS TODAY
Classified 386-2121
Telephone 382-3131

89th YEAR, NO. 149 ★★★ VICTORIA, B.C., MONDAY, DECEMBER 4, 1972 ★★★ 10 CENTS DAILY, 20 CENTS SATURDAY

JFK, Jackie Among Top Patients of 'Speed' Doctor

New York Times

NEW YORK — For many years Dr. Max Jacobson, a 72-year-old general practitioner in New York, has been injecting amphetamine — the powerful stimulant the drug culture calls "speed" — into the veins of dozens of celebrated U.S. artists, writers, politicians and jet-setters.

Many patients of the German-born doctor swear by the potions he concocts in his office and insist — without always knowing what is in the injections — that he has helped them achieve success. Most say his shots give them boundless energy and more productive and pleasurable lives.

But at least a few of the doctor's patients have quit, complaining of bad reactions and enslaving addictions to the amphetamine. Used over a long period of time in large doses, the drug produces symptoms resembling those of paranoid schizophrenia. Withdrawal produces a profound mental depression that can last for weeks or months.

Some of Jacobson's patients say his treatments have wrecked lives and destroyed careers. In one instance, a patient died from what the medical examiner called acute "amphetamine poisoning."

Jacobson's unusual practice — his use of amphetamines and the prominence of so many of his patients — affords a rare glimpse into a little-knwon facet of the drug abuse problem in the U.S.

Jacobson is the best known of a small number of New York doctors who specialize in prescribing and administering amphetamines not to treat disease but to boost the mood of healthy patients.

Far from the typical picture of rag-tag youths dosing themselves with illegally obtained drugs, the story of Jacobson and his patients is one of wealthy and famous adults depending on a licensed physician for their completely legal injections.

Although Jacobson acknowledged to the New York Times that he often mixes amphetamine into the medications he injects, patients are seldom told that the mixture contains anything beyond vitamins and hormones. The doctor would not reveal which patients received amphetamine and which, if any, did not.

The most famous of the doctor's patients were President and Mrs. Kennedy. Jacobson frequently visited the White House and often travelled with the Kennedys. In 1961, for example, he went with the president to Vienna for the summit meeting with Khrushchev and, Jacobson said in an interview, gave the president injections there.

In addition to the Kennedys, other persons who were or are patients of the doctor include Truman Capote, Cecil B. Demille, Eddie Fisher, Alan Jay Lerner, Rep. Claude Pepper of Florida, Otto Preminger, Emilio Pucci, Anthony Quinn and Tennessee Williams.

Included among a number of other prominent patients have been Prince Stanislas Radziwill, President Kennedy's brother-in-law; Bob Richardson, once a top fashion photographer; the late mark Shaw, a top photographer and Kennedy intimate; Saint Subber, Broadway producer-director, and Pat Suzuki, the singer and actress.

Continued on Page 2

★

Barbiturate Users A U.S. 'Epidemic'

WASHINGTON (UPI) — Abuse of potentially deadly barbiturate drugs — taken by adults to sleep or to calm their nerves and by the young for kicks — has reached epidemic proportions in the United States, a senate subcommittee reported today.

"It reaches into every area of life, affecting such diverse groups as school children, college students, industrial workers, middle-class partygoers, residents of our ghettos and barrios, and middle-aged adults who started using barbiturates under a physician's supervision . . ." the juvenile delinquency subcommittee concluded after an 18-month study.

Abuse of drugs is second only to alcohol as the most abused depressant, the committee reported.

As many as one million Americans may be hooked on "barb," most of them between 30 and 50 years old — and mostly because they took too many doctor-prescribed pills.

"Rapidly increasing barbiturate abuse presents a growing threat to the health and safety of all our citizens," the report said.

The committee issued a lengthy two-part report of its findings, summarizing hearings, research and interviews conducted coast to coast — including an evaluation of the "downer" scene in virtually every state.

"The investigation and hearings conducted by the subcommittee reveal barbiturate abuse to be both a substantial public health problem and an ever-increasing concern of law enforcement officials," the report said. "Numerous witnesses attested to a dramatic increase in the extent of barbiturate abuse — many characterized it as epidemic . . .

"Epidemic patterns of abuse experienced in recent years in California are now emerging in cities and towns throughout the country."

It cited numerous tragic

Continued on Page 2

Icy grip of winter encrusts Legislature fountain . . .

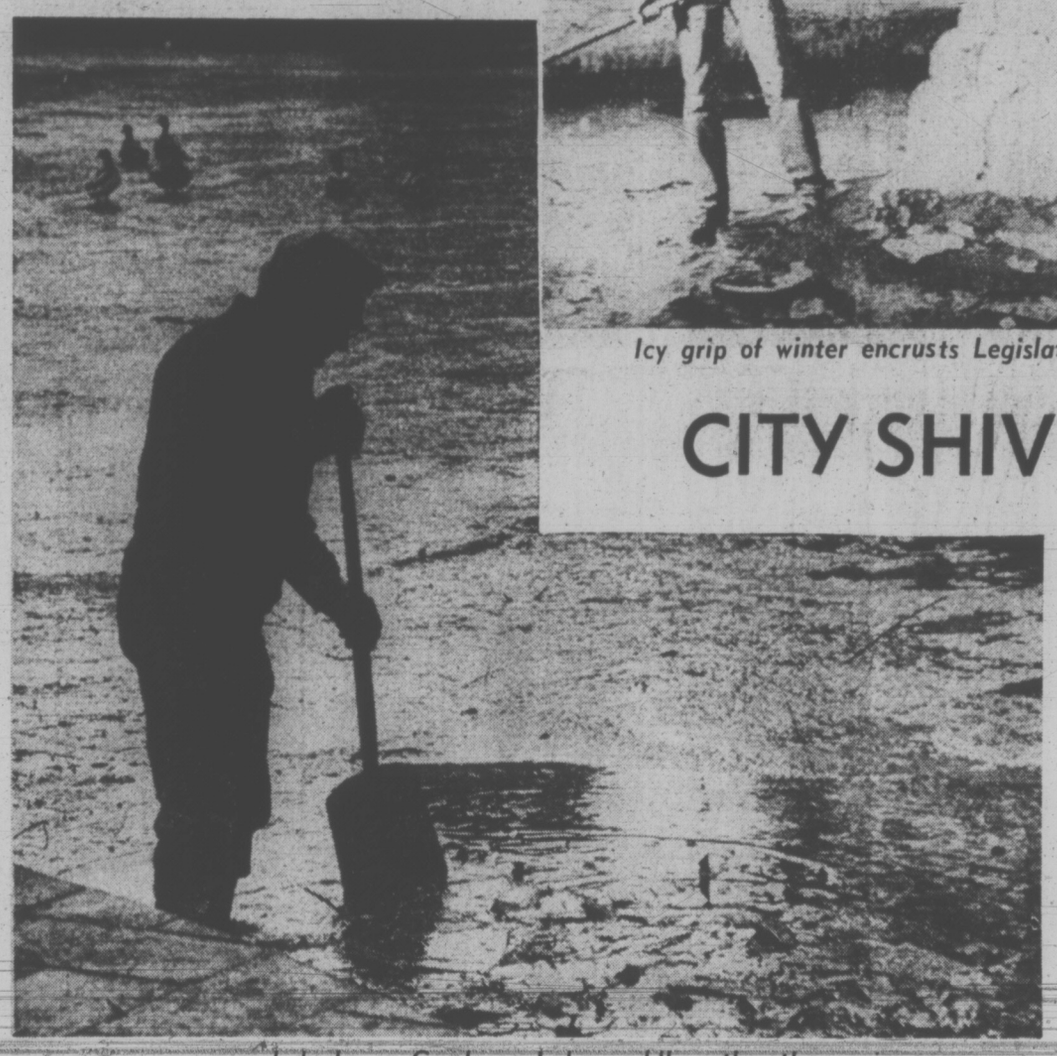

. . . and ducks on Goodacre Lake waddle rather than swim

CITY SHIVERS

Record low temperatures greeted Victorians setting off to work this morning.

The mercury dropped to 19.3 degrees between 7 and 8 a.m., nearly four degrees below the record set for Dec. 4 in 1970 — 23 degrees.

Sunday's high winds dropped off to a quiet 4 mph this morning, but the Victoria weather office warned the strong north-easterlies could start up again at any time.

Winds of 40 mph gusting to 63 mph. ripped through the city around 8:30 Sunday evening, causing power failures in several areas.

A tree branch fell on a power line along Maddock Avenue about 6 p.m. causing a two-hour blackout in the Gorge Road area.

Lines were down along Harrow Road around 8 p.m. causing a 90-minute blackout in that area. Another short blackout about 10 p.m. in the area of Cedar Hill Road and Mount Douglas was caused by a branch falling on a power line.

Temperatures are expected to rise to between 35 and 40 degrees today, dropping to between 20 and 25 degrees tonight.

If the winds stay calm this evening the weather could get even cooler, said the weather office, because the cold Arctic air hanging over the city won't be moderated by winds coming off the ocean.

Temperatures Sunday dropped to 26 degrees, one degree above the record low for Dec. 3 set in 1954.

Elsewhere the temperature dropped to 15 above at Vancouver early today as the Arctic air set record cold temperatures.

At Cranbrook, it was 10 below zero.

Vancouver's 15-degree reading, recorded at 6 a.m., was 10 degrees below the previous Dec. 4 record set in 1950.

Cranbrook's temperature was 13 degrees colder than the previous record of three degrees above zero, set in 1948.

The cold air pouring through the mountain valleys into the eastern part of the lower Fraser Valley brought four inches of snow in the Hope area.

Ireland Sealed Before Roundup

DUBLIN (AP) — British and Irish republic authorities ordered security precautions tightened at all sea and air ports today to prevent Irish Republican Army leaders fleeing an expected mass roundup by police armed with tough new anti-guerrilla laws.

Dozens of IRA chieftains were reported to have fled to Northern Ireland from the republic to evade the tough security measures signed into law Sunday by Irish President Eamon de Valera.

Officials at Scotland Yard said lists of wanted IRA men have gone to British air and sea ports to prevent them seeking sanctuary in Britain.

Unlike Northern Ireland and the republic, the IRA is not an illegal organization in Britain and its members could only be deported by court order, once they succeeded in entering the country.

DECIDE ON DAY

Prime Minister Jack Lynch, meanwhile, was meeting key ministers to decide when to order a police roundup of IRA leaders in line with the new anti-guerrilla law that was approved by the Dail (Parliament) early Saturday morning.

Some informants speculated that Lynch may decide to await the results of Thursday's referendum on lowering Ireland's voting age and amending the constitution to separate the Roman Catholic Church from the state before ordering the police into action.

Authorities said stringent security arrangements were ordered at Shannon, Cork and Dublin airports and at major seaports like Dublin, Cork, Waterford and Wexford to prevent IRA men escaping.

The Dublin headquarters of Sinn Fein, the political arm of the IRA which, because it is considered a political party, is not illegal, was deserted today.

Meanwhile, in Northern Ireland, three civilians were killed, a British soldier was badly injured when a rocket hit an armored car, and a bomb in Belfast injured 22 persons.

Williams Admits Eviction

VANCOUVER (CP) — Resources Minister Robert Williams admitted Sunday he evicted one tenant from six rental suites that he and his business partners purchased, renovated and then sold to individual buyers.

Earlier, Williams had said none of the tenants of the town houses were evicted and all were given ample notice so they could find other accommodation.

Williams purchased the units, which were registered in January of 1972, while still an MLA, paying $77,000 for the six. He sold them by April at a price of $127,000.

He said no tenants had been evicted, but Malcolm MacLean, who had lived in one of the houses for almost 11 years, said he received a notice, signed by Williams, to vacate within a month on July 1, 1971.

Asked about the eviction, Williams replied: "I know about that case . . . it was the only one. . . . It (the eviction) was because of the condition of the premises."

Earlier, Derril Warren, leader of the provincial Conservative party, called for Williams' resignation from the cabinet pending an investigation of the practice of conversion of rental units under the Strata Titles Act.

Warren said Williams' dealings were "hypocritical . . . when you consider the NDP campaigned on the basis of how concerned they were with people."

NEWS BRIEFS

Honduras Coup

GUATEMALA CITY (Reuter) — A military coup in the Central American republic of Honduras toppled President Armon Ernesto Cruz today, radio reports said.

The reports, heard in this neighboring country of Guatemala, said the army commander-in-chief, Gen. Oswaldo Lopez Arrelano, had been appointed to replace Cruz, 69.

Vacationers Die

SANTA CRUZ DE TENERIFE (AP) — A holiday for European tourists ended in disater Sunday when their homeward-bound jetliner crashed moments after take-off from the Canary Islands, killing all 155 persons aboard. Most of the dead were Germans.

Peronists Riot

BUENOS AIRES (UPI) — Police said 700 Peronist demonstrators attacked them with stones and burned two railways cars Sunday when police tried to disperse a march commenorating the death of two extremists.

Secret Talks

JERUSALEM (AP) — Israeli Deputy Premier Yigal Allon paid a secret visit to London last week, and reliable sources indicated he met high-ranking Jordanians to discuss peace.

ITT Fomented Civil War: Allende

UNITED NATIONS (AP) — President Salvatore Allende of Chile accused the International Telephone and Telegraph Co. today of "attempting to bring about civil war in my country."

"That is what we call imperialist action," Allende said in a speech to the General Assembly.

He declared that both ITT and the Kennecott Copper Corp. "have driven their tentacles deep inly my country and proposes to manage our political life." The companies have been fighting nationalization of their properties.

Allende said it was "painful for me to have to come here to this assembly to denounce the fact that my country is the victim of serious aggression."

Allende, Latin America's first democratically-elected Marxist president, was the only speaker at the meeting of the assembly. He was elected in 1970.

Allende's main targets in his struggle with foreign interests have been the Kennecott, Cerro and Anaconda copper companies and ITT.

His biggest fight is with Kennecott, whose El Teniente mine was nationalized last year. In a bid for compensation, the company has suits pending in Europe to prevent buyers in western Europe from taking delivery on copper exported by the Chilean state corporation that operates the mine.

In retaliation for this, the Organization of Copper Exporting Countries — which includes Chile, Peru, Zaire and Zambia — agreed Friday night to suspend business with Kennecott until the company stopped what were called acts of aggression against Chile.

Viet Pact Without Saigon?

Times News Services

PARIS — Henry Kissinger and Le Duc Tho resumed negotiations here today amid reports that the U.S. may be preparing to sign a ceasefire agreement without the approval of the Saigon government.

Even the reluctant South Vietnamese admitted the talks were in the "final stages" as Kissinger, Tho and their full teams held a full-scale session following a private earlier session.

Another meeting is scheduled for Tuesday and there is a growing belief there that a pact will be initialled by Dec? 12 and 15 with any U.S. prisoners-of-war on their way home by Chrmistas.

There have been increasing indications from Saigon that President Nguyen Van Thieu is becoming resigned to the possibility that the United States might go ahead and sign a ceasefire agreement with or without Saigon's approval.

Political sources in Saigon said last week that President Nixon had told Nguyen Phu Duc, foreign affairs adviser for Thieu, that he wanted a ceasefire agreement signed by Dec. 15, and foreign minister Tran Van Lam hinted publicly for the first time that the U.S. had threatened to go over Saigon's head and sign their own agreement with Hanoi.

The latest indication came Saturday night when Lam, in an interview with an Italian newsman broadcast by Saigon radio and television, said Saigon would sign no treaty that did not provide for a full Hanoi troop withdrawal.

The broadcast appealed to the United States not to go ahead without Saigon — an implication that Washington might be planning to do so.

INDEX

	Page
Births, Deaths	27
Classified	27-35
Comics	18
Duncan, Cowichan	25
Entertainment	17
Family Section	22-24
Finance	8-9
Prairie News	11
Sports	12-16
TV, Radio	28

Grey Cup Story, Pictures on Page 12

NICHOLSONS MOVING OUT

Lieutenant-Governor John Nicholson and his wife have moved their furniture out of Government House and are now taking up residence in Vancouver, a Government House aide said today.

Nicholson was released from a Vancouver hospital Saturday after being treated following his collapse at a private dinner last week.

The move out of Government House would indicate that the announcement of a new lieutenant-governor for the province will be coming shortly.

Gar Dixon, the aide, said Nicholson is expected in Victoria today and will commute from Vancouver "when he feels he is needed here."

In a Christmas greeting to the members of the legislative press gallery, dated Nov. 30, Nicholson said he and his wife would be leaving Government House "shortly" and would resume residence in Vancouver. He gave his new address as Suite 5, 2002 Robson Street.

TORONTO MARKET TRADING

INDUSTRIALS

Distributed by CP
Toronto Stock Exchange—Dec. 4

Quotations in cents unless marked $. z—Odd lot, xd—Ex-dividend, xr—Ex-rights, xw—Ex-warrants. Net change is from previous board-lot closing sale.

Stock	Sales	High	Low	1:40 p.m.	Net Ch'ge
A—B					
Abitibi	3027	$10½	10¼	10⅜	+ ⅛
Acklands	200	$12⅞	12⅞	12⅞	
Acres Ltd	5285	$17⅛	17	17	
Acres A pr	100	$45¾	45¾	45¾	+ ¼
Acres wt	420	405	405	405	—5
A.G.F.M	1560	$7¼	7	7¼	+ ¼
Agra Ind	850	$15⅞	15¼	15¼	+ ⅛
Ahed M	100	390	390	390	
Alta Gas A	2128	$16½	16¼	16⅜	
Alta Gas p	55	$71	71	71	
Alta Nat	500	$20¼	20¼	20¼	— ¼
Alcan	23643	62¾	22½	22⅝	+ ¼
Alcan pr	100	$24½	24½	24½	
Algo Cent	100	$11⅛	11⅛	11⅛	
Algoma St	2385	$12⅞	12⅝	12¾	
Allarco Dv	2200	$6⅜	6⅜	6⅜	
Alliance B	1650	$9⅜	9	9	— ⅛
Alpa Ind	4800	$14¼	13¾	13¾	— ⅛
Almin 2p	230	$36¾	36¾	36¾	
Andres W	4652	$42⅛	41½	42⅛	+1⅛
Anglo-cn	200	$7⅛	7	7⅛	+ ⅛
Ang CT 4½	25	$28½	28½	28½	— ½
Ang CT 265	50	$35	35	35	
Aquitaine	1473	$23¼	27	27¼	
Argus	100	$18	18	18	
Argus C pr	550	$13¼	13¼	13¼	+ ¼
Asbestos	1200	$17⅛	17	17	— ⅛
Ashland C	1220	$13⅜	13¼	13¼	
Atco Ind	100	$13¼	13¼	13¼	+ ¼
Atl Sugar	2000	56	55⅞	55⅞	— ⅛
Atl Sug pr	z10	$61½	61½	61½	
Auto El	2010	$9¾	9½	9¾	+ ½
Auto Hard	600	$11	11	11	+ ½
Bk Mtl	37366	$23	22½	23	+ ½
Bank N S	2337	$39⅜	39¼	39⅜	— ⅛
B Cdn Nat	450	$16¼	16¼	16¼	— ⅛
Baratco	1000	300	300	300	
Bathst p	2000	$13	13	13	+ ¾
Baton B	3410	$12½	12¼	12¼	— ¼
Belding w	200	125	125	125	— 5
Bell Canad	5359	$45	44½	44¾	— ⅛
Bell A pr	z27	$30	49⅝	50	
Bell B pr	265	$51¾	51½	51½	+ ½
Biltmore A	1000	$5	5	5	
Black P	1100	$8	8	8	
Block Bros	3515	305	295	295	—10
Bombrdier	1315	$7⅛	7	7⅛	+ ⅛
Bevis-Cor	310	210	205	205	
Bow Vally	1287	$41⅜	40¾	41¼	— ¼
BP Can	19709	$18⅜	18⅛	18⅛	+ ⅛
Bralor Res	1035	220	215	215	— 5
Brama	55400	440	435	435	+10
Bramal w	1300	280	275	280	+ 5
Brascan	6900	$20¾	20½	20¾	+ ¼
Bright	z17	$23⅜	23⅛	23⅛	
Brinco	1939	53¾	53⅜	53¾	
Br Am Bnk	120	$15	15	15	+ ¼
BC Forest	408	$22¼	22¼	22¼	+ ¼
BC Pack B	100	$31½	31½	31½	+ ¼
BC Sugar	200	$21½	21½	21½	+ ½
BCPh 6 pr	50	$75	75	75	
BCPh 1956	50	$61⅛	61⅛	61⅛	
BCPh 5¾ p	z10	$72⅜	72⅜	72⅜	
BCPs 6.80	1250	$21¾	21⅜	21⅜	— ⅝
BCP 7.04 p	220	$22½	22½	22½	— ⅜
Bruck A	200	10	10	10	
Budd Auto	525	$15½	15⅜	15⅜	— ⅛
Budd A w	z75	940	940	940	
Burns Fds	z10	$18⅝	18⅝	18⅝	
C—E					
Cad Dev	6870	$11	10¾	11	+ ⅛
CAE Ind	1275	$10¼	10⅛	10⅛	+ ⅛
Calgary P	2400	$27½	27¼	27¼	— ⅛
Calgry P p	40	$75	75	75	+ ½
Calgy 540 p	25	99	99	99	
Calvrt Dis	300	225	225	225	
Cambridg	100	$10¾	10¾	10¾	— ½
Campeau	2110	$7⅜	7½	7½	— ⅛
CD Sugar	325	$25	25	25	+ ½
Can Cem L	444	$57	56	56	
C Cem L p	230	$19	19	19	
Can Malt	50	$31½	31½	31½	
C Packrs	400	$22¼	22¼	22¼	— ⅛
Can Perm	760	$24¼	24	24	— ⅜
CSL pr	400	$5	5	5	
Cdn Brew	5720	$5⅝	5¼	5⅝	+ ¼
C Cabless	1280	$19⅞	19¾	19¾	
C Cable w	z10	570	560	570	
Cdn Equty	100	$11¾	11¾	11¾	+ ¼
C Found pr	z95	$10	9¾	10	
CG Invest	200	$80¾	80	80¾	+ ¾
C Goldie	988	$8½	8½	8½	— ⅛
CHydr	325	$11⅜	11½	11⅜	+ ¼
C Imp Bank	8871	$31⅜	30⅞	31¼	+ ⅜
CGOL	10806	$10⅜	10½	10½	— ⅛
C Ind Gas p	125	$25	25	25	
CIL	1500	$15½	15¼	15½	
C Intrurb p	100	$9¾	9¾	9¾	— ⅛
C Manoir	400	435	430	430	+ 5
C Marconi	5300	$5⅛	5	5⅛	
C Occdental	800	$11½	11	11½	— ⅛
CP Inve pr	2092	$24¼	24⅛	24⅛	— ⅛
CP Inve w	4265	255	245	250	
CP Ltd	33366	$15¾	15¼	15⅜	+ ⅛
CPL A p	2300	$10⅞	10¾	10¾	— ¼
CPL $3. pr	487	58⅞	8¾	8¾	— ⅛
Cdn Tire	25	$61¼	61¼	61¼	+ ¾
Cdn Tire A	2283	$60½	59¾	60½	+ 1
C Utilties	100	$13¾	13¾	13¾	+ ¼
C Util 4¼ p	50	$58	58	58	+ ½
C Util w	1000	550	550	550	— 5
CWN 5½ p	z25	$15	15	15	
Cenron	200	$24¾	24¾	24¾	+ ¼
Capit Div	3100	40	58	58	
Cara	3000	$8¼	8	8	
Carrier JD	100	$6¾	6¾	6¾	
Celanese	2000	325	315	325	+15
Celan 175 p	500	$15½	15½	15½	— ¼
CFCN	240	$10	10	10	
Chal-Gai	130	$34	33	33	
Chrysler	1431	$40	39½	40	+ ⅜
CHUM	400	$9⅞	9⅞	9⅞	+ ¼
CHUM B	250	$12⅜	12⅜	12⅜	— ⅛
City Sav T	400	$11⅜	11⅜	11⅜	
Columbia	120	60	60	60	
Columbi p	1900	125	125	125	
Cominco	2140	$25¼	24⅞	24⅞	— ¼
C Holiday I	330	$12⅜	12⅜	12⅜	+ ⅛
Compro	200	440	440	440	+ 5
Comb Ins	100	$21	21	21	
Computel	1100	$12½	12	12	— ¾
Comtech	2100	450	440	450	
Con Bath	400	$16¼	16⅛	16⅛	+ ⅛
Con Bath p	100	$19⅜	19⅜	19⅜	— ⅛
Con Bldg	3850	225	220	225	
Con Textle	100	445	445	445	+ 5
Con Distrb	2160	$30⅞	30½	30¾	— ¼
Cons Gas	6246	$17⅜	17¼	17⅜	+ ⅛
Con Gas A	25	$82	82	82	
Con Gas B	z22	$81½	81½	81½	
Con Glass	180	$13⅜	13⅜	13⅜	+ ⅜
Control F	1300	280	275	275	
Cooper C	200	$16⅜	16⅜	16⅜	+ ⅛
Corby vt	210	$22⅛	22⅛	22⅛	
Cornat Ind	400	225	225	225	
Costin R w	920	395	385	385	—10
Crain R L	700	$13¼	13⅛	13¼	— ⅛
Crestbrk	1100	375	370	375	+ 5
Crwn Life	100	$58½	58	58½	—1½
Crush Intl	148	$15½	15½	15½	— ⅛
Cygnus A	1803	$7¾	7¾	7¾	
Cygnus B	840	$7¾	7¾	7¾	
Dawson D	100	$6¾	6¾	6¾	
Distl Seag	2190	$39¼	38⅞	39¼	+ ½
Doman I	475	$13⅞	13⅜	13⅞	— ⅛
Dome Pete	6950	$45½	44¼	45	+ 1
D Bridge	1750	$31¼	31¼	31¼	+ ¼
D Citrus	200	$12	12	12	
Dofasco	8050	$28⅜	28	28¼	
Dom Glass	100	$13	13	13	+ ¼
Dom Store	1370	$14¾	14¾	14¾	+ ⅛
Domtar pr	z25	$14½	14½	14½	
Domtar	12406	$17½	17⅛	17⅜	
D Textile	2500	59¾	9½	9¾	+ ⅛
Douglas L	600	340	340	340	—10
Drumon A	410	$12¾	12½	12¾	+ ¼
Dustbane	600	$6⅞	6¾	6¾	— ¼
Du Pont	1100	$31¾	31½	31¾	+ ½
Dylex Ltd	484	$21½	21	21	
Dylex A	36560	$21½	20¾	21¼	+ ½
E-L Fin	1800	$11½	11¼	11½	
E-L Fin p	200	$12½	12½	12½	
Electro Ind	880	$19½	19¼	19¼	+ ⅛
Erle D.	300	$8⅜	8½	8½	
Erle D A	100	$6½	6½	6½	— ½
F—J					
Fairview	2200	$14⅞	14¾	14¾	
Falcon	1985	57	55	57	+ 2
Fed Diver	600	110	110	110	
Fed Grain	900	$9	8⅞	8⅞	
Fidelty M S	225	$11¼	11¼	11¼	
Fields S	100	$18½	18½	18½	
Fihning T	1375	$13⅜	13⅛	13⅜	+ ¾
Fleet Mfg	7830	200	175	195	+20
Foodex S	184	$29¾	29¾	29¾	— ⅜
Ford Cnda	160	$102¼	101	102	+ 1
F Seasons	800	$9½	9½	9½	+ ⅛
FPS Pion	100	20	20	20	+ ¼
Fraser	4700	$16¼	16	16¼	+ ⅜
Galt Mi Irn	z62	$7¼	7¼	7¼	
Gaz Metr	712	$5¼	5⅛	5¼	+ ⅛
Gdn Mang	125	$8¼	8¼	8¼	
Gen Distrb	5250	$33½	32¾	33½	+ ⅜
GMC	z51	$81	80¾	80¾	
Genstar L	710	$17	16⅞	16⅞	— ⅛
Gnstar L w	300	660	650	650	—10
Gesco Dis	1325	$8	7¾	8	+ ¼
Glendale	z10	$13⅜	13⅜	13⅜	
Glengalr	750	175	170	170	— 5
Gleng B p	200	300	300	300	
G McKay A	150	$7⅛	7⅛	7⅛	— ⅜
Graff G	1300	$36¼	36	36¼	+ ¼
Greb I B	200	$9	9	9	+ ⅛
GL Paper	245	$15½	15½	15½	— ⅛
GL Power	400	$23	23	23	
GN Capital	3500	$7⅜	7⅜	7½	
Gt W Life	1124	$76½	76	76¼	+ ½
Gt West S	730	$6⅝	6⅝	6⅝	+ ⅛
Grey G	820	$5⅛	5¼	5¼	— ⅛
Greyhnd C	900	125	115	115	— 5
Greyhnd	3578	$24½	24¼	24½	+ ½
Grissol F	100	$10⅞	10⅞	10⅞	+ ⅛
GSW Cl B	500	$18¼	18¼	18¼	+ ¼
Guar Trst	230	$15⅜	15¼	15¼	— ⅛
Gulf Can	8732	$38	37⅝	38	+ ¼
Ham Tr	330	$19	19	19	+1½
Hardee	800	110	105	110	
Hard Carp	z25	$24¼	24¼	24¼	
Hard Crp A	1230	$25	25	25	+ ¼
Harlequin	500	$14¾	14½	14¾	— ¼
Harris JS	400	295	295	295	— 5
Harveys F	300	115	115	115	
Hawker S	454	375	370	375	
Hawker pr	z15	66	66	66	
Hays Dna	3417	$11¼	11	11¼	+ ¼
Home A	1710	$40¼	40¼	40¼	
Home B	712	$38½	38½	38½	— ⅞
Horne Pit	z5	350	350	350	
H Bramor	200	$7	7	7	
Hoden DH	z50	$6¾	6¾	6¾	
H Bay Co	4150	$17⅞	17¾	17⅞	+ ⅛
HB Oil Gas	1538	$53⅞	53¼	53¼	— ⅜
Huron Erl	6725	$34	33¾	33⅞	+ ⅜
Husky	11033	$19	18¾	18⅞	+ ¼
Husky D w	2300	585	580	580	+10
Husky E w	2000	720	705	715	— 5
IAC	1550	$21	20⅝	20¾	— ¼
IAC w	350	915	905	905	—10
Imasco	800	$27¼	27¼	27¼	— ¼
Imp Gen w	100	100	100	100	
Imp O	13890	$45⅛	44¾	44⅞	
Indal Can	500	$14⅜	14¼	14¼	— ⅛
Indusmin	z14	$13⅛	13⅛	13⅛	
Ind Adhes	400	$17⅛	17	17	— ⅛
Inglis	350	$17¼	17	17¼	— ¼
Inland Gas	400	$12	12	12	+ ⅛
Inland G p	2118	$13	12¾	13	
Inter-City	200	$10	10	10	
Inter C A p	200	$17⅜	17⅜	17⅜	
Inter C B p	100	$19½	19½	19½	
Inter C B w	1000	610	610	610	+10
Intrmetco	1700	380	380	380	
IBM	162	$39⅜	393	393	— 1
Inco	23163	$32⅛	32	32	
Int Util	6943	$24¾	24⅜	24⅜	+ ⅜
Interpool	500	$18¾	18½	18½	— ¼
Intpr Pipe	3830	$28¼	28	28	— ¼
Int Pipe w	750	$12¼	11¾	12	— ¼
Ipsco	2411	$15	14¾	14⅞	
Inv Group	1300	$11	10⅞	11	+ ¼
Inv G A	18650	$11¼	11	11¼	+ ¼
Irwin Toy	2640	$14½	14½	14½	+ ¼
ITL Ind	400	225	225	225	—10
ITL Ind pr	100	$9½	9½	9½	— ½
Ivaco Ind	910	$22⅜	22⅛	22¼	+ ¼
IWC Ind	1600	375	370	370	
K—N					
Kaiser Re	1025	195	195	195	
Kabs Tran	2020	$11½	11⅜	11½	
Keen Ind	2200	$10¾	10½	10¾	
Keeprite B	700	$13⅜	13⅜	13⅜	— ⅛
Kelly D A	200	$8	8	8	
Kelsey H	200	$11¼	11	11¼	+ ¼
Kenting	400	$7½	7½	7½	— ¼
Koffler	1900	$19	18⅝	18⅞	+ ¼
Koffler A p	100	$9⅜	9⅜	9⅜	
Labatt	5825	$30¼	30	30	— ½
Labatt pr	1450	$30⅜	30½	30½	— ½
Laidlaw M	3825	$15¼	15	15¼	+ ⅛
LOnt Cem	2475	320	315	315	
Laura Sec	106	$11⅞	11⅞	11⅞	+ ⅛
Lau Fin	z60	$12⅜	12⅜	12⅜	
Lau F 1.25	z85	$16	15¾	16	
Leigh Inst	1050	$9¾	9⅝	9¾	
Levy A pr	200	$5¼	5¼	5¼	+ ⅛
Life Inves	z50	$6¼	6¼	6¼	
Life Inv w	1000	75	75	75	
Lob Co A	z60	$6⅜	6⅜	6⅜	
Lob Co B	1140	$6⅜	6½	6⅜	+ ⅛
Lob G A pr	300	$19⅜	19⅜	19⅜	— ⅛
Lob GB pr	z63	$21	20¾	20¾	
Loeb M	500	400	400	400	+ 5
Maclarn A	100	$19¾	19¾	19¾	+ ¼
MHnt A	11500	$15¾	15¾	15¾	
MH Cable	110	$18⅜	18⅜	18⅜	
Magna El	207	$10⅛	10	10	— ¼
Magnason	1175	$15¾	15⅜	15½	+ ⅛
Magnetics	3600	100	97	100	+ 3
Maislin I	100	$13	13	13	— ⅛
M Lf Gard	50	$30	30	30	
MLf Mills	335	$18⅜	18½	18⅜	+ ⅛
Maritime	355	$23½	23½	23½	+ ⅛
Markboro	125	$8	8	8	
Market F	1300	$10⅞	10¾	10¾	— ⅛
Mass-Fer	5546	$19½	19¼	19¼	— ¼
McGraw H	400	$6¾	6¾	6¾	
McLaghlin	1428	$15¼	15	15⅛	+ ⅜
McLagn w	200	800	800	800	— 5
MEPC	8000	$8¾	8¾	8¾	— ⅛
MEPC w	3900	345	330	330	—10
Mercantil	2302	$24½	24¼	24¼	— ⅜
Mercant r	596	595	580	580	—10
Met Stores	z10	$22⅞	22⅞	22⅞	
Met Trus t	150	22	22	22	+ ½
MICC	500	$32½	31⅞	32	—1⅜
Micsys	15036	9⅞	9⅜	9⅞	+ ⅜
Micrsys w	3250	525	480	525	+55
Mitt Brick	600	470	450	450	
Mindustri	250	$7½	7½	7½	+ ¾
Molson A	100	$29⅞	29⅞	29⅞	
Molson B	300	$29½	29½	29½	
Monenco	150	$10¼	10¼	10¼	
Moore	9833	$51¼	50¾	51¼	+ ½
Morse A	800	$10½	10¼	10½	+ ⅜
Morse B	100	$9⅜	9⅜	9⅜	+ ⅜
Morse pr	75	$30½	30½	30½	— ½
Morse B pr	300	$33	32½	33	+1½
Murphy	825	$9⅛	9	9⅛	+ ⅛
Murritt P	100	370	370	370	+ 5
Nabrs Dig	500	$13¼	13¼	13¼	— ⅛
NaChrs I	300	$6⅛	6⅛	6⅛	— ⅛
N Hees Ent	500	260	255	260	
Nat Sea A	300	$9¼	9¼	9¼	— ¼
Nat Trust	1300	$47	46½	47	+ ½
N BCook	200	215	215	215	
Neonex	3660	495	495	495	+ 5
NB Tel	341	$15	15	15	
NPro D	10000	32	32	32	+ 1
Nfld LP	250	$14⅜	14⅜	14⅜	
Nfld Tel A	300	$20¼	20¼	20¼	
Noma Ind	415	$8¾	8¾	8¾	+ ¼
Noranda	6228	$39½	38½	39½	+ ⅞
Nordair L	100	$6½	6½	6½	+ ⅛
Nor Ctl G	4938	$11¾	11⅜	11¾	— ⅛
Nor Ctl B p	800	$25⅛	25⅛	25⅛	— ⅛
Nor Ct 150 p	1900	$25½	25⅛	25¼	— ¼
Nor Ctl w	400	470	465	470	
N WUtil p	27	$54⅛	54⅛	54⅛	
Nowsco W	200	$10½	10¼	10½	+ 1
NSI Mark	1300	$11¼	11	11	— ¼
NuWest D	700	510	9⅞	10	
NWL Fin	1200	290	285	285	— 5
O—S					
Ocdentl Pt	1300	$12⅜	12⅛	12½	— ⅜
Oceanus I	255	105	105	105	
Oi lPatch	7900	410	400	405	+ 5
Okanagan	240	$12¼	12⅛	12¼	— ¼
Ontario Tr	672	$10½	10½	10½	
Orlando R	400	$10½	10½	10½	
OS Find	288	9¾	9¾	9¾	
Oshawa A	9620	$11⅞	11½	11¾	+ ½
Oshawa w	1400	110	105	110	+ 5
Overind 2 p	1100	320	315	315	+10
Pac Pete	510	$43¾	43¾	43¾	
Pac West A	106	$23½	23½	23½	+ ⅛
Pancana I	1600	275	270	270	+ 5
Paulin	900	$5	5	5	+ 5
Peerless	3100	$14¼	14	14⅛	+ ¼
Pemb A	11000	$6⅛	6	6	— ¼
Pembin B	200	$6⅛	6⅛	6⅛	+ ⅜
Penningtn	300	$10⅜	10⅜	10⅜	— ¼
PC Jewl	300	$25	24⅞	25	+ ½
PC J A	21600	$25¾	25	25⅜	+ ⅜
P Dept S	1125	$16½	16½	16½	— ½
Petrolina	300	$27⅜	27¼	27⅜	+ ¼
Phillips Cb	200	$12¾	12¾	12¾	
Pitt Eng C	200	$11½	11½	11½	
Pow Corp	5735	$13½	13⅛	13½	+ ¼
Pow Crp pr	25	32	32	32	— ¾
Pre Cable	1800	19	19	19	
Price Com	5330	$13	12⅞	13	+ ⅛
Provigo	100	8½	8½	8½	
Prov B Can	200	$17	16⅞	17	+ ¼
Quinte A	100	150	150	150	—25
Realty CA	200	$7⅜	7¼	7¼	
Realty C w	900	395	390	390	+ 5
Reed Oslr	2110	$11	11	11	+ ⅛
Reichhold	250	$20	19¾	19¾	— ¼
Reitman	500	$16¾	16½	16¾	+ ¼
Reitman A	1294	$15⅞	15½	15⅝	+ ⅜
Revelstk	200	$7½	7½	7½	
Rilevs	13410	250	220	245	+25
Ripley Int	100	$5¾	5¾	5¾	— ¼
R Little	400	$6¼	6¼	6¼	
Rolland	550	$7	7	7	+ ¼
Ronald Fd	100	$23½	23½	23½	— ½
Rothmn w	400	400	400	400	
Rothm 2p	400	$19½	19⅜	19½	
Royal Bnk	7844	$39⅛	38⅞	39⅛	+ ⅜
Royal Trst	152	$48½	48½	48½	
Ryl T M	100	$15¼	15¼	15¼	
Russel A	1700	$12¾	12½	12½	— ⅜
St Maur	48400	105	96	100	+ 5
Sandwell	100	350	350	350	— 5
Saywette	800	$5⅞	5⅞	5⅞	— ⅛
Schneid	z10	$13⅞	13⅞	13⅞	
Schneid b p	150	$12¼	12¼	12¼	
Scintrex	400	170	170	170	— 5
Scot York	675	$6¾	6½	6¾	
Scot Lasal	200	$5¼	5¼	5¼	+ ¼
Scotts	800	$22½	21¾	22½	+ ⅜
Seaway pr	500	$5¼	5¼	5¼	
Seco Cem	700	$10½	10½	10½	— ⅛
Secur Cap	3500	110	100	110	
Shell A	2614	$58	57¾	58	+ ½
Shepherd	100	$7½	7½	7½	
Shully's	2000	375	355	355	—15
Silverwd A	575	$14	13⅝	13⅝	— ⅜
Simpsons	3759	$30¾	30½	30⅝	+ ⅛
Simpson S	203	$43⅞	43½	43½	
Sklar M	1815	$8⅝	8¼	8⅝	+ ⅛
Sklar W	825	560	550	550	
Skyline H	200	$7	7	7	— ¼
Slater Stl	275	$13⅜	13¼	13⅜	
Slat Steel p	100	$15	15	15	+ ¼
Slater S pr	125	$14¾	14¾	14¾	
Slat WCan	3625	$15⅜	15¼	15¼	
Soby Stor	1000	$7½	7½	7½	
Southam	4400	$30¾	30¼	30¾	+ ¼
Spar Aero	900	450	445	450	
St Brodcst	1150	$13⅜	13	13	— ½
St Paving	500	$7⅞	7⅞	7⅞	
Stelco	1266	$34⅞	34½	34⅞	+ ¼
Steinbg A	1225	$27½	27¼	27½	+ ½
Steintron	800	$6⅜	6¾	6⅜	+ ⅛
Stuart Hs	1403	$7¼	7	7	— ⅛
Stuart Oil	100	$7⅞	7⅞	7⅞	— ¾
Surpass C	500	88	88	88	+ 3
T—Z					
Teledyne	500	410	410	410	
Texaco	620	$56½	56¼	56½	+ ¼
Texas G	15330	$19⅜	19	19¼	+ ⅛
Thom Nes	1700	$13⅜	13¼	13⅜	+ ¼
Thom N pr	75	$48¼	48	48¼	— ⅞
Toromont	300	270	270	270	— 5
Tor Dm B k	8822	$34⅞	34½	34¾	+ ¼
TD Bk r	40128	89	83	87	+ 5
Tor Star B	1475	$73	73	73	+2½
Traders A	900	$22⅞	22⅞	22⅞	
Traders 5 p	100	$25½	25⅛	25⅛	— ⅜
Trader B p	50	$29½	29½	29½	
Trader 66 w	z20	$10⅜	10⅜	10⅜	
Transair	915	320	315	320	+ 5
Trnsalt w	600	120	120	120	+15
Tr C Glass	300	8⅞	8⅞	8⅞	— ⅛
Tr Can PL	1202	$44¾	44½	44¾	
Tr Can Pl p	248	$40¾	40½	40½	
Tr Can A pr	82	83	83	83	— 1
Tr Can C pr	300	$54¾	54½	54¾	
TrCan P w	100	12	12	12	+ ⅜
Transglob	300	90	90	90	— 5
Trans Mt	450	$22¾	22¾	22¾	— ½
Trimac	1660	$12½	12½	12½	+ ¼
Trizec Crp	1144	$18¾	18¾	18¾	— ⅛
Trizec w	5150	60	56	56	— 3
Tru-Wall	400	310	310	310	
Turbo R	1000	150	150	150	
Unicorp F	900	225	220	220	— 5
Un Carbid	536	$15⅞	15¾	15¾	— ¼
UGas	7815	$12¼	12⅛	12⅛	— ⅛
Unt Oil	770	$19	19	19	
U Corp B	z50	$16½	16½	16½	
Un Tire	1750	290	280	290	+10
Uni Trust	2550	$11⅜	11	11⅜	+ ½
Van Der	4689	9⅜	9⅜	9⅜	+ ¼
Van Ness	100	57	57	57	+ 7
Versafd	1000	9½	9½	9½	+ ¾
Venpower	1800	125	125	125	— 5
Vic GTr	50	33	33	33	— 1
Vilicentre	z90	6⅝	6⅝	6⅝	
Vulcan Ind	150	$13¾	13¾	13¾	
Walax	700	$11⅞	11

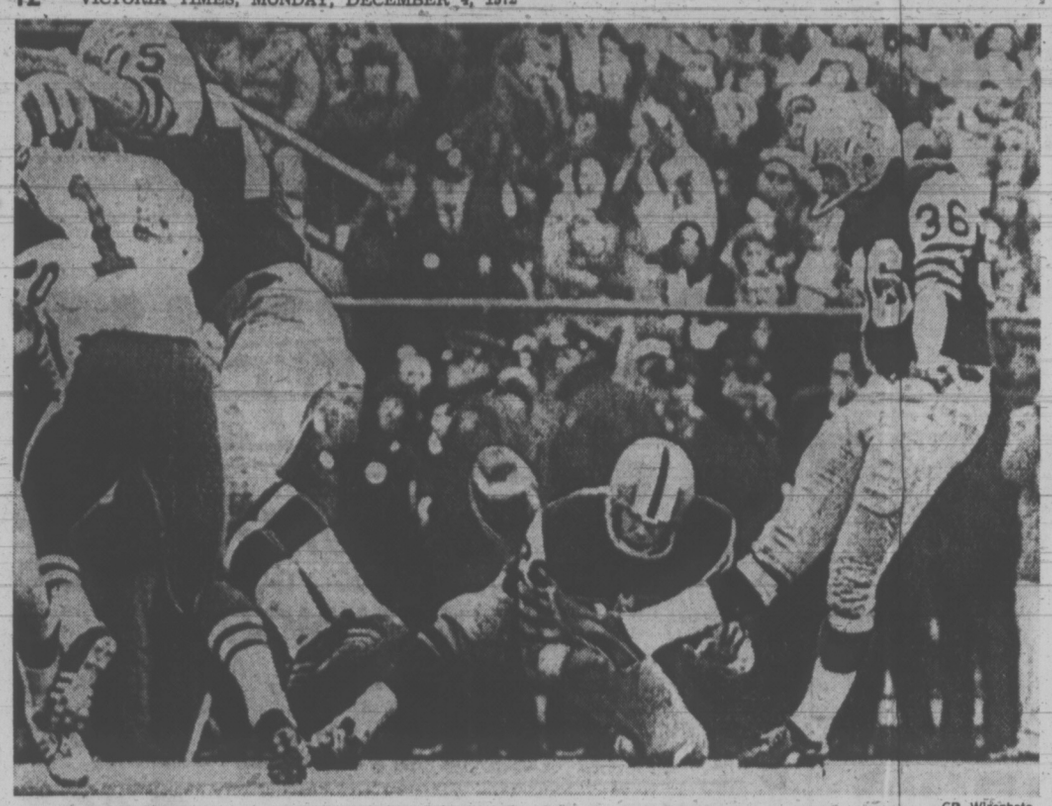

—CP Wirephoto

GAME-WINNING POINTS are on way as Hamilton's Ian Sunter kicks from Saskatchewan 34-yard line. Field goal on last play of game gave Tiger-Cats 13-10 victory over Roughriders.

The Kid's Kick Win's the Cup

HAMILTON (CP) — The kid who got them there won it for them.

Ian Sunter, 19-year-old place-kicker from Dundee, Scotland, kicked a last-play, 34-yard field goal Sunday to give Hamilton Tiger-Cats a 13-10 victory over Saskatchewan Roughriders and a record 11th Grey Cup triumph.

He accounted for seven of Hamilton's 13 points — the other six came on a disputed touchdown by Dave Fleming. The climatic kick came with time running out in the game and broke a 10-10 tie.

The victory was Hamilton's 11th — given them one more than the previous co-record hlders, Toronto Argonauts.

Hamilton coach Jerry Williams admitted Sunter was his ace in the hole after he considered sending in punter Bill Van Burkleo.

"I asked Bill if he thought he could put it through the end zone for a single," Williams said. "Bill said he thought it would be close, so there was really no question but that the kid was my ace."

Sunter was warming himself at the dugout heater — the temperature outside was in the mid-30s at the time — When he got the nod from the coach.

"I got the impression it would come down to me," Sunter said.

"I was confident. I knew I was gonna make it."

Nobody gave him any last-minute instructions.

"Garney Henley just said, "Keep your head down.' Coach Williams just told me not to worry. If I miss, he said we've got another 10 minutes (of overtime) to win it."

On the season, Sunter had been good on only 14 of 38 field goal attempts. Then, in the Eastern final against Ottawa Rough Riders he connected on five kicks after missing one to put Hamilton into the Grey Cup.

Some Globetrotting Ahead

Riders got a touchdown from running back Tom Campana, on a pass. Jack Abendschan converted and kicked a 19-yard field goal.

Sunter's performance earned him recognition by the Football Reporters of Canada as the Canadian player of the game and a trip for two anywhere the sponsoring airline flies. His quarterback, 22-year-old rookie Chuck Ealey, was named the most valuable player of the game and won a car.

That final field goal, which brought the crowd of 35,135 roaring to its feet, was preceded by a sequence of plays which held them almost silent in suspense.

Ealey had gone the entire game without throwing to big, tight end Tony Gabriel.

Then, with less than two minutes left in the game and the Ticats on their own 15, the former University of Toledo star hit Gabriel with a 28-yard pass.

He came right back to Gabriel with an 11-yarder and suddenly Hamilton was at mid-field.

Ealey tried a pass to Dave Buchan but it was low and incomplete. Ticats were second down, 10 yards to go, on their own 54. There were 58 seconds on the clock.

Ealey went back to Gabriel and hit him over the middle for 15 yards. Halfback Lewis Cook of the Riders was hurt and the crowd was quiet as field attendants worked on his left leg.

Ealey kept up the middle for two yards and there were only 36 seconds left. Ealey passed to Henley — Canada's most valuable player in voting earlier in the week — and Hamilton was at the 26, with 27 seconds on the clock.

Buchanan took a handoff and lost a yard, but kept the ball in the middle of the field.

The Ticats broke their huddle — they were second and 11 — and when Sunter's right foot swept soccer-style— through the ball from the 34-yard line the clock had run out.

A Controversial Score

The most controversial play of the game was the Fleming touchdown and it was set up by the first of two Al Brenner interceptions. Brenner set a season record with 15 thefts this year.

After gaining possession on the Saskatchewan 53, the Ticats worked the ball to the 16 and Ealey hit Fleming in the end zone.

Fans howled that Fleming came down out of bounds, but the official on the spot ruled it a touchdown. Sunter converted.

Later in the quarter, linebacker Bob Krouse and defensive back John Williams combined to set up Sunter's first field goal.

They did it by blocking a Bob Pearce punt — the first of three such plays in which they were involved. This time, it was Krouse who blocked it and Williams who recovered. The next time they did it, it was Williams who blocked the punt and Krouse recovered. And Krouse tipped yet a third Pearce punt late in the game.

Williams admitted that viewing Saskatchewan game films paved the way for Ticats to get to Pearce.

"We saw that the snap was coming back low to the kicker and found it was taking longer than normal for him to get the kick off," Williams said.

"We worked on it all week and it paid off — but we didn't make much use of it."

Willliams, in his first year as Hamilton coach after being fired last season by Philadelphia Eagles of the National Football League, came up with his first Grey Cup after coaching the Ticats to an 11-3 won-lost record in the regular season.

He paraphrased W. C. Fields after the game.

"As for me," he said, "I'd rather be here than in Philadelphia."

—CP Wirephoto

Angelo Samples Fruits of Victory

Rugged Mosca Says Farewell

HAMILTON (CP) — Big Ange, 15 years a bulwark in Hamilton Tiger-Cats defence, made his farewell Sunday to the Canadian Football League.

Angela Mosca, 35, confirmed after the Ticats defeated Saskatchewan Roughriders 13-10 to win the Grey Cup for the 11th time, that he was retiring as a player.

"They've been 15 wonderful years," said the tough, rough 275-pound defensive tackle, who made his reputation as the CFL's villain by his vigorous, no-holds-barred efforts.

KNEES A PROBLEM

He's tiring of coping with delicate knees in recent years, but he's going on to pursue a full-time professional wrestling career.

"But you just don't realize what it's like to leave these guys; in fact the whole organization," Mosca said in the Hamilton dressing room.

Mosca, an imposing figure at 6 foot 4 inches, ran from the field clutching the Grey Cup in his big hands after rookie kicker Ian Sunter booted a 34-yard field goal for the winning points on the final play of the game.

"That was definitely my last game," said Mosca. "What more could you ask?"

Mosca came to Canada and the Tiger-Cats in 1958, a dropout after three years at Notre Dame.

He subsequently played for Ottawa Rough Riders and Montreal Alouettes before returning to Hamilton in 1962.

With Mosca and John Barrow, now general manager of Toronto Argonauts, providing the inside rush, the Ticats went to several Grey Cup games, winning the Canadian championship in 1963, 1965 and 1967, before their latest one Sunday.

Born in a Boston suburb, Mosca became a Canadian citizen in 1966.

Ealey Just Too Slippery

HAMILTON (CP) — The scrambling ability of Chuck Ealey was a big factor in Saskatchewan Roughriders' loss to Hamilton Tiger-Cats in the Grey Cup game Sunday, says Rider coach Dave Skrien.

"It's hard to say whether we played poorly inside or they played well ... but we couldn't contain Ealey," he said.

"The game was just like I figured it would be before it started. They played an all-round good game and Ealey came up with the big plays.

"We suffered from field position. When we had a chance to get good field position we let them out a few times."

Asked why Saskatchewan didn't try for a first down on a third-and-one situation about midway through the final quarter after an earlier successful gamble, Skrien said:

"They (Hamilton) weren't giving us a yard on defence. If the officials can't see that, there's nothing I can do about it."

The Rider dressing room was closed to the press, apparently by request of the players but Skrien talked with reporters in an adjacent room.

Back at the 'Riders' motel, quarterback Ron Lancaster, a veteran of 12 years in the Canadian Football League with Saskatchewan and Ottawa, expressed admiration for Ealey's performance and said he has "a lot of football ahead of him."

He said the last series of plays, in which Ealey moved Hamilton from its own 15-yard line to field-goal range with passes up the middle, was not the fault of anyone.

"It's just that we were in zone defence and that sort of play can work."

sports

DOUG PEDEN - EDITOR

—CP Wirephoto

Ticats' Tony Gabriel tackles Saskatchewan's Bob Kosid

Rules Say TD Okay

HAMILTON (CP) — If Dave Fleming had been playing for a National Football League club Sunday, the pass he caught in the end zone at Ivor Wynne Stadium would have been ruled incomplete.

Fortunately for Hamilton Tiger-Cats, the 26-year-old halfback gained an extra step from the Canadian Football League rule book and was credited with Hamilton's only touchdown of the Grey Cup game.

Fleming was slanting towards the sidelines when the pass arrived from quarterback Chuck Ealey late in the first quarter. He went up for the ball and came down with one foot just inside the line before stepping out of bounds.

At least, that was Fleming's version of the play and the official ruling supported him.

Defensive back Ted Dushinski of Saskatchewan argued unsuccessfully that he was out of bounds.

Under NFL rules there would have been no argument. They require a receiver to land with both feet inside the line for a catch to be valid.

The CFL, on the other hand, limits its out-of-bounds ruling to a receiver "who, on landing, touches a sideline, a sideline in goal, a dead line or any object or ground beyond such lines."

"My foot came down inside," Fleming, a University of Pittsburgh graduate, said afterwards. "Yeah, I guess it was close."

Dushinski said he pointed out indentations on the white side marker to an official, but was unable to convince him they matched Fleming's cleats.

"I was sure he was out," the Saskatchewan defender said.

Please, Mr. President, Stop Talking!

Washington Redskins' quarterback Billy Kilmer says President Nixon is "really hurting us" by being a vocal fan of his hometown National Football League team.

In a Washington Post article Sunday, Kilmer was quoted as saying the president is "something else."

"He calls all the time, he even called the coach on election night to talk about the game."

Kilmer said comments favoring the Redskins prior to a game hurt the team.

"He told some guy from Cleveland he met in New York that Cleveland had a good team but they had quarterback problems. Then Cleveland gets all psyched up, and they're much harder to beat. I think I'm going to ask coach George Allen to tell the president not to talk about a game until after w've played it."

Elsewhere in the wonderful world of sport, John O'Leary turned up as the hard-luck man on the overseas golf scene. Leading the Dunlop Masters tournament at Johannesburg by three shots going into Sunday's final round, the Irishman needed only a par on the last hole to tie Gary Player for first place. Instead, O'Leary hit an iron shot into a water hazard, took a double-bogie six and tied for third place at 270, behind Player (268) and Harold Henning (269), both South Africans . . . Also in golf, John Lister of New Zealand finished with a 72-hole tally of 280 and nipped southpaw countryman Bob Charles by one stroke in the Garden City Classic at Christchurch . . .

Ilie Nastase of Romania turned on the heat early Sunday in Barcelona and earned $14,000 by tripping American ace Stan Smith 6-3, 6-2, 3-6, 2-6, 6-3 to win the Masters tennis tournament for the second straight year. Nastase, who had lost five earlier clashes with Smith, also received a $48,000 cheque for winning the Union Grand Prix, for efforts in 30 tournaments during the year . . . In Brisbane, veteran Ken Rosewall needed five sets to turn back another Australian, 22-year-old Geoff Masters to take the Queensland singles crown. Aussie ace Evonne Goolagong won the women's final . . .

Cuba lost its final game Sunday in the world amateur baseball turnament at Managua, Nicaragua, but the Cubans, winding up with a 14-1 record, had already clinched a fourth straight title. Nicaragua and the U.S., each with a 13-2 mark, tied for second. Canada won eight, lost six . . . Number of players trades at major league baseball's winter meetings reached 21, involving 72 players, when Cincinnati Reds swapped pitcher Jim Merrit to Texas Rangers for catcher Hal King and infielder Jim Driscoll . . . La Prevoyante, the two-year-old filly owned by Montrealer J. Louis Levesque that was undefeated in 12 races this year, has been named Canada's thoroughbred horse-of-the-year. On U.S. tracks Saturday, Crafty Khale won the $56,200 Gallant Fox Handicap at New York and Miss Joanna took the $28,050 villager Stakes at Philadelphia . . .

Albatross, greatest money-winner pacer in harness-racing history, wound up his career Saturday at Inglewood, Calif., with a five-length triumph in the $100,000 American Classic. Albatross, 59 times a winner and out of the money only once in 71 career starts, has lifetime earnings of $1,201,470. Syndicated for $2,500,000, he is being retired to stud . . . Olympic champion Frank Shorting of the U.S clocked 2:10:30 and beat Australian John Farrington by more than a minute in winning the Fukuoka marathon in Japan . . . Panamanian Ernesto Marcel scored his 23rd knockout and retained his World Boxing Association featherweight crown by stopping Mexico's Er Enrique Garcia in the sixth round at Panama City.

SPORTS CAPSULES

SEVEN WINS AND $320,542

ORLANDO, Fla. (Reuter) — Jack Nicklaus became the first man in golf history to win more than $300,000 in a single year when he captured the $150,000 Walt Disney World Open championship Sunday.

The 32-year-old Nicklaus won the $30,000 first-place cheque by racing away from his challengers to win by nine strokes with a 21-under-par total of 267 on the 7,222-yard Magnolia Course.

Victory gave Nicklaus $320,542 for the year and was his seventh triumph in 19 tournaments. He was second four times.

Tied for second at 12-under-par 276 were Jim Dent, Bobby Mitchell and Larry Wood.

Nicklaus had nine birdies and a single one-over-par hole while equalling the course record with an eight-under-par 64 Sunday. His victory margin and his total under-par score were new marks for the pro golf tour this year.

His season total of seven victories was the most on the tour since Arnold Palmer, who failed to qualify for the last two rounds in this final event of the season, won eight in 1960.

"He's so good," said Sam Snead, a 60-year-old legend from another golfing era who provided most of the drama on the final day. "He could try not to win and still back into it."

Snead bolted into the list of leaders with a brilliant 65 that put him in a large group at 278.

Wood had a 67, Mitchell 66 and Dent a 71 on the final round.

★ ★ ★

J. Nicklaus, $30,000	68-68-67-64—267	L. Thompson, $3,765	71-68-69-70—278
L. Wood, $11,600	69-74-66-67—276	D. Marr, $3,765	70-72-65-71—278
J. Dent, $11,600	71-69-65-71—276	D. Sikes, $2,550	70-70-71-68—279
B. Mitchell, $11,600	73-69-68-66—276	G. Archer, $2,550	66-71-69-72—279
B. Yancey, $5,450	70-74-64-69—277	C. Dear, $2,550	69-71-73-66—279
B. Goalby, $5,450	71-71-65-70—277	L. Hebert, $2,550	72-70-70-67—279
F. Beard, $5,450	68-70-70-69—277	K. Still, $2,550	74-68-70-67—279
T. Aaron, $3,765	69-69-73-67—278	L. Elder, $1,950	69-71-71-69—280
E. Sneed, $3,765	66-73-75-64—278	L. White, $1,950	70-68-74-68—280
S. Snead, $3,765	72-71-70-65—278	D. Douglass, $1,950	70-73-67-70—280

Yardsticks

Sask.		Ham.
24	First Downs	23
111	Yards Rushing	101
239	Yards Passing	291
317	Net Offence	379
20/29	Passes Made/Tried	18/29
2	Interceptions By	2
8/37	Punts/Average Yards	9/37
1/1	Fumbles Made/Lost	0/0
5/20	Penalties/Yards	6/67

VICTORIA INTERMEDIATE HOCKEY LEAGUE
Monday - 8:15
MEMORIAL ARENA
INGRAHAM
VS.
JAMES BAY
Adults $1.00 — Students 75c
Accompanied Children Under 14 FREE

VICTORIA COUGARS
W.C.H.L. HOCKEY
Tuesday, Dec. 5
8:00 p.m.
COUGARS
VS.
BRANDON
— All Seats Reserved —
Adults $2.50, $2.00
Students, O.A.P. $1.75, $1.25
Children $1.50, $1.00

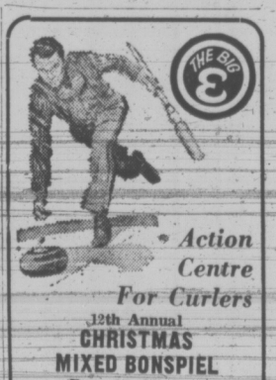

Action Centre For Curlers
12th Annual
CHRISTMAS MIXED BONSPIEL
Dec. 26 All Day
Evenings Only Dec. 27, 28, 29
4 EVENTS
Entry Fee $32 Deposit $10

7th Annual
ESQUIMALT "TEEN SPIEL"
Dec. 27 - 30, Daytime Only
4 EVENTS
Entry Fee $10 Deposit $4

COMING EVENTS
2nd Annual
SENIORS' SPIEL
Jan. 9 - 12, Daytime Only

12th Annual
MEN'S SPIEL
Jan. 22 - 28, Evenings Only

11th Annual
LADIES' SPIEL
Feb. 8 to 11

White Ensign
SERVICE SPIEL
March 2, 3, 4

11th Annual
SUMMER MIXED BONSPIEL
June 14 to 17
For Information on any of the above please phone 386-3261

ESQUIMALT SPORTS CENTRE

people

NO-SEX HUSBAND FINED $100

PARIS (UPI) — The French appeals court has upheld the divorce of a French woman who took a lover because she was still a virgin four years after her marriage.

In addition the court fined the husband $100. The ruling was in line with a standing practice of French courts under which a husband commits a "grave injury" to his wife by not accomplishing his sexual marital duties, court officials said.

His 'Token's of Esteem' Ruled Tax Free

PHILADELPHIA — The 38-year-old girl-friend of an aging millionaire will not have to pay an inheritance tax on lavish tokens of his affection because, the Pennsylvania Supreme Court has ruled, his thoughts were far from death at the time.

"Despite the medical futility of Mr. Fawcett's request, his desire to regain his sexual prowess, when coupled with his repeated proposals of marriage . . . is strong evidence that the substantial gifts made to her in the same period were not made in contemplation of death," said **Justice Benjamin R. Jones** in his majority opinion.

The judge was referring to **F. K. Fawcett**, a millionaire Washington, Pa., industrialist, who was murdered in 1969 at the age of 87.

The court's ruling, announced on the weekend, means that **Ann Shuman** will not have to pay 15-per-cent or $25,000, inheritance taxes on nearly $177,000 in gifts she received from Fawcett in the two years prior to his death.

The court said Fawcett had no intention of dying.

He had proposed marriage to Mrs. Shuman,, a widow, numerous times; he had continued to take part in business and civic affairs and he had asked his doctor to prescribe something that would stimulate his sexual activity.

JUNEAU — The Alaska Republican central committee Saturday unanimously selected state **Senator Don Young** to run for the congressional seat now held by the missing **Nick Begich.**

Begich, Alaska's only member of the U.S. House of Representatives, has been missing since Oct. 16 along with House Democratic leader **Hale Boggs** on a flight from Anchorage to Juneau.

Although missing, he was re-elected to a second term in November.

MADRID — Generalissimo **Francisco Franco** celebrated his 80th birthday quietly today with his family, but thousands of congratulatory telegrams poured into El Prado Palace. This was a particularly happy anniversary for Franco. His first great-grandchild was born on Oct. 23 and was also named Francisco.

LONDON — **Susand Huggard**, the last Briton to sue over a broken engagement, has settled out of court.

Susand, a 20-year-old shop assistant, filed suit against her former fiance **Howard Pryor** for breach of promise.

The case was the last brought before Parliament swept away the centuries-old breach laws as "anachronistic" last January.

GRANTS PASS, Ore. — A service station manager referred a motorist to a local welder after the man said he wanted to have his car's wing windows welded shut on the advice of a thief.

The motorist told manager Allan Campbell the thief broke into his car in a Portland parking lot.

The car was loaded with several thousand dollars worth of audio-visual equipment, credit cards and a valuable wide-angle camera lens.

But the thief took nothing and left this note:

"Dear Sir; The most vulnerable parts of your car are the wind wing windows. However, while the items in your car are interesting, I found nothing that would be of use to me."

FORT MADISON, Iowa — Taxi cab driver **Robert Bailey** may have to wait some time before his passenger pays him for an 85-mile trip.

The passenger was an escape from the state penitentiary at Fort Madison.

Authorities said **Jerry Joe Everett**, 30, serving a 10-year term on two charges of breaking and entering, was discovered missing from the penitentiary about 6 p.m. Sunday.

They said Everett got into Bailey's cab and said he wanted to go to Ottumwa, 85 miles away.

He was arrested by police there shortly after the cab arrived.

TRUMAN BOMB-BID DENIED

TEL AVIV — A former commander of a Jewish terrorist organization denied Sunday that his group tried to assassinate former U.S. president **Harry Truman** with a letter bomb 25 years ago.

Truman's daughter, Margaret Truman Daniel, in a biography of her father, said a number of bombs addressed to the president and his staff were found in the White House mail room and defused.

"I am sure the accusation by Miss Truman has no basis," said **Nathan Yellin-More**, one of the leaders of the Stern Gang.

"During that period we did send letter bombs, but they were all directed against the British who were directly responsible for the situation in Palestine," Yellin-More said.

"We had nothing against President Truman, who took a favorable stand toward our mission."

QUICK-PACED BOND STREET SPORTS CLOTHES. The superb British quality and tailoring you associate with Wetherall of London. The classic kind of clothes that move with ease and poise from one aspect of your fast-going life to the next. Swing into the busy Christmas season in this Glamabout cape, **$211**, atop a pure wool jumper in black/white matching plaid, **$60**. Matching deerstalker **$35**.

Wetherall Shop, Victoria, Second

Hudson's Bay Company

MULLINS MARINE
YAMAHA
60CC to 650CC
925 YATES STREET

LO-COST AUTOMATIC TRANSMISSIONS
FREE CHECKUP
see LO-COST
1901 GOVERNMENT 388-4248
AT CHATHAM

Before You Invest See
PADRE ISLAND
Call 388-4404

It's at the Bay

Holidazzle.

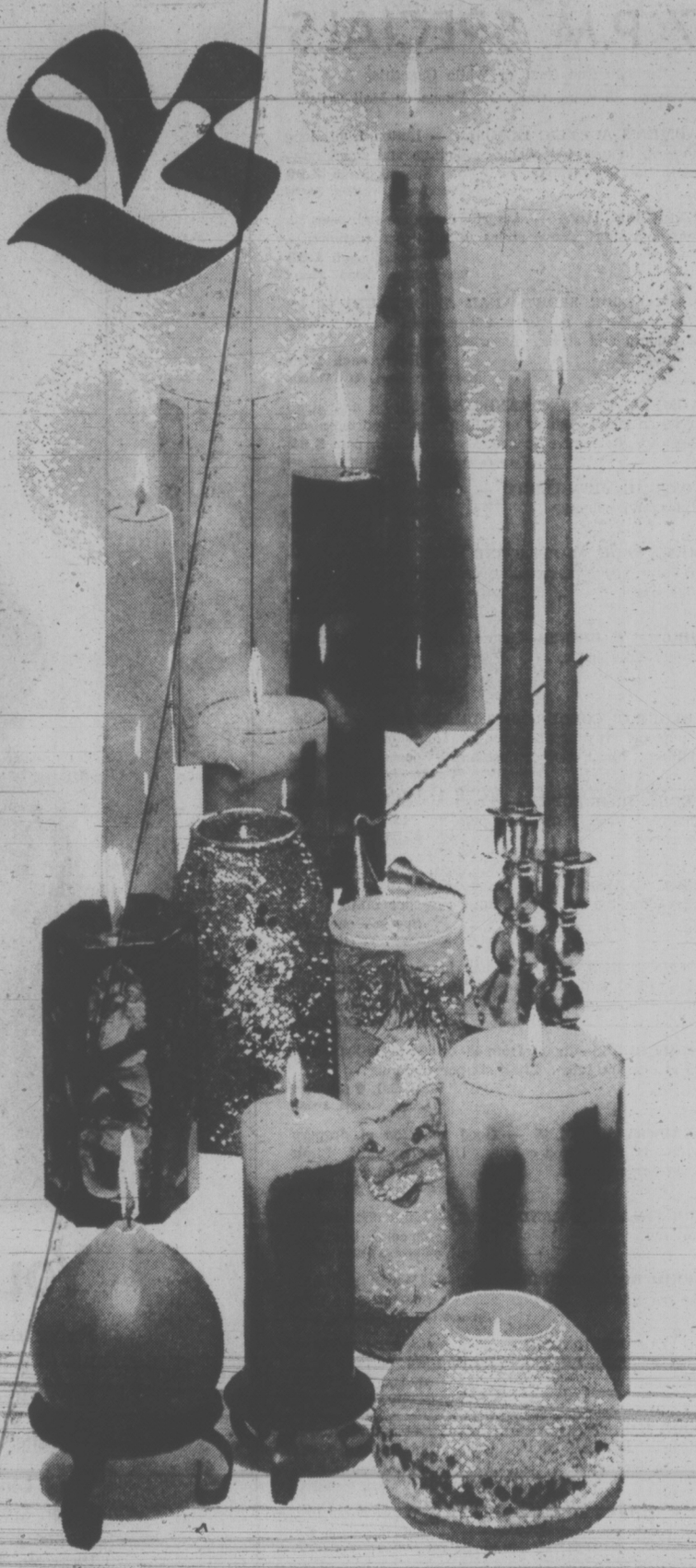

Annual Christmas candle event saves you money

Beautiful gift candles, specially low priced for gift giving. Buy for yourself too.

M15 **BLOCK CANDLE** burns 30 hours per inch and they're 6" and 9" tall! 6-sided in travertine marble effect with gold colour leaf decoration. 6" **4.99** 9" **6.99**

M16 **GLITTER CANDLE** has a festive air with gold colour glitter. 9" tall. Only **2.99**

M17 **SEQUALITE GLASS CANDLES,** very festive with their sequin glitter. Gold, green, red or blue colours. 4" teardrop. **2.39** 7" teardrop, **2.69** 6" Royal **2.69**

M18 **SCENTED TEARDROPS** are delightfully fragrant. Yellow, red, green or orange colours. 3"x3". Only **.99** 4"x4" **1.99**

M19 **SCENTED PILLAR CANDLES** show a lovely glow of colour as they burn down. In red, purple, gold bronze, blue green, with an attractive marble effect. Attractive values. 4½"x3" **1.79** 7½"x3" **2.99** 5¾"x2¼" **2.29** 7"x4" **3.79**

M20 **MULTI-COLOUR PILLAR CANDLES** in star, cone or oval shapes. Gift priced. 6" **1.29** 8" **2.19** 10" **2.49**

M21 **WROUGHT IRON CANDLE HOLDER** on 3 metal legs. Antique black finish. Lovely gift item. Low priced too. Accommodates up to 3" block candles. **.99** Takes up to 4" block candles, **1.29**

M22 **CANDLE SNUFFER** makes a wonderful stocking stuffer. Ornately styled with brass finish. And only **.99**

M23 **12" TAPERS** in white, ivory, Autumn yellow, amber topaz, bittersweet, fern green, black, red, purple, orange, Persian blue. **2 for .48** **1 doz. 2.78**

Decorative Accessories, Downtown (4th floor)
Lougheed, Richmond, Surrey, Victoria

Hudson's Bay Company

Merry Christmas Downtown

OPEN 'TIL 9:30 P.M.

DIAL 385-1311. GULF ISLANDS AND ISLAND CENTRES OUTSIDE GREATER VICTORIA AREA CALL ZENITH 6050 TOLL FREE.

FREE PARKING IN THE BAY PARKADE

SUPER FOOD! CAPITAL
50 WEST BURNSIDE
FREE DELIVERY
OPEN DAILY
9 A.M. TO 9 P.M.
PRICES EFFECTIVE Dec. 3, 4, 5, 6 Sun., Mon., Tues., Wed.

BIG SAVINGS EVERY DAY!
We Reserve the Right to Limit Quantities

Gainers Skinless BULK WIENERS lb. 39c
Canada Grade A 1 BLADE CHUCK ROUND BONE ROASTS lb. 69c
ARCTIC POWER HEAVY DUTY DETERGENT 5-lb. King Size Plus 1½ lbs. FREE 1.79
CLOVER LEAF SMOKED OYSTERS 3⅔-oz. Tin 41c
PALMOLIVE LIQUID For Dishes 24-oz. Giant Size 75c
Weston, 10-oz. Pkg. STONED WHEAT THINS 3 for 89c
REALEMON LEMON JUICE 25-oz. Bottle 55c
KELLOGG'S CORN FLAKES 16-oz. pkg. 43c
RICE KRISPIES 13-oz. 47¢
SPECIAL K 11-oz. 53¢
B.C. OKANAGAN Red Delicious and McIntosh APPLES Mix 'n' Match 4 lbs. 69c
SNOBOY TOMATOES 1½-lb. Tray 39c

Cyclists Ride, Walk, Crawl To Finish

Victoria Wheelers Cycle Club members, competing Sunday in a "cyclo-cross" which combines the more rigorous aspects of hiking with riding, thrash through the brush of Beaver Lake Park. The primary objective of the race was, of course, to win. The second—and possibly more difficult—was to keep cycle and rider in one piece over the seven and a half mile course. Above left is Pat Ferris who won, completing the race in 37 minutes, 32 seconds, and Stuart Cox with 38 minutes, one second, followed. (John McKay photo.)

jack scott

Pubs Alone No Answer —It's How We Drink

John Fisk, Vancouver's chief of police, has come back from three weeks in Britain, studying police methods there, and has been wondering aloud if we shouldn't maybe have an experimental go at the pub system.

The chief, it turns out visited several pubs throughout England, liked what he saw ("a place of entertainment and social mixing instead of the drink-and-get-out atmosphere of most Vancouver beer parlors") and has suggested that we might try a few, perhaps in suburban shopping centres, to see if they'd have a civilizing effect on Canadian boozing.

The chief has noted, as every Canadian visitor to Britain notes, that there's very little drinking to excess in the pubs, that even the sections of London that have two or three public houses on each block produce fewer drunks per acre than any Canadian city, that the more you liberalize the liquor laws the less abuse of liquor there'll be.

All this is perfectly true and I was once a strong advocate of neighborhood pubs, so much so that I joined with another Anglophile in an investigation of the possibilities of setting up our own, to be named for The Horse and Dolphin, our favorite tavern in the heart of London, torn down after the war to make way for a business block.

★ ★ ★

Our naive idea foundered in no time at all upon two rocks.

First, we found that the brewery interests which, in Britain, bankroll, own, lease or otherwise subsidize pubs, had no counterpart in Canada. The notion that a brewer might gain prestige through a quaint or charming outlet for his products is accepted by Watney's or McEwan's. Here the main consideration is the potential per-barrel consumption. The hell with the quaint or the charming. How many seats will it have? So the breweries, themselves, make the British-style pub impossible.

Secondly, perhaps even more crippling to our idea, we found that there'd be a virtually complete opposition to the zoning changes we'd need. Everybody thought the neighborhood pub a grand idea just so long as it wasn't in their neighborhood. Yes, even those who had lived in England, who lauded the genteel atmosphere of the nearby inn, had no confidence whatsoever in the Canadian capacity for civilized drinking whatever the surroundings.

That now seems to me the strongest argument against even an experimental attempt. It's not the institution of the pub that is so admirable, but a British tradition of convivial drinking.

Our tradition is quite the opposite. Hard to believe, but there is only now a first generation of Canadians who know what it is to have a cocktail before dinner or beer or wine with the meal in a restaurant.

If there had been a deliberate attempt to create a nation of savage drinkers the Canadian laws of the past could have been no more calculatingly or cunningly designed. Our "beer parlors" have been joyless places where music or games were forbidden. Our puritanical legislation to keep people from drinking spirits by the glass in public impelled them to drink by the bottle in private. The wrapped jug under the table, often smuggled in by Milady under her coat or in a copious handbag, was a way of life in cabarets or night clubs or eating places. Small wonder that drinking became the **reason** for a night out or that it remains the rule, rather than the exception, that Canadian drinkers are so seldom well-behaved.

★ ★ ★

Contrast that with the heritage of the British pub. As far back as the Victoria era — and to some extent today in the so-called working-class areas — it was an escape from spartan, cheerless homes. But it was, and is, more than merely a warm, open fire that accounts for the fact that England, alone, has some 70,000 public houses.

Chief Fisk found, as any Canadian visitor will find, that it's a place to go for human warmth, as well, a place where the hospitality and merriment of the publican or his barmaids is a genuine art, where a convivial evening may be spent playing shove ha'penny or darts or, more likely, in conversation, surely one reason the Britons are the most literate of all races.

Whether it is in the heart of London or in the boondocks it is, in the best possible way, a community centre. Yet no outsider will feel a stranger.

The pub may be vast or it may be tiny — the Downhaven Tavern near Bromley in Kent seats more than a thousand people, the Smith's Arms at Godmanstone in Dorset will accommodate no more than a dozen — but I cannot recall a single unpleasant incident involving excessive drinking in any I have visited.

Without that tradition I doubt very much if the purely physical institutional aspect of the pub will work on an experimental basis and the truth is I want no hootin' and hollerin' drunks in my own neighborhood.

CAUSEWAY 'CARNIVAL' MEET SET

Other city aldermen have been invited to sit in with members of Victoria's traffic committee Tuesday when they meet operators of bus lines and sightseeing firms to discuss the recurring problem of congestion and "huckstering" on the Causeway.

The joint meeting comes more than two months after it was first proposed in late September.

At one time, council had just decided against a total ban on the parking of sightseeing vehicles on the Causeway — recommended by the traffic committee — so that the operators themselves could present their views to council.

For several years the firms have been allowed to use eight parking spaces opposite the Empress, but during the summer months this year there were frequent complaints at city hall that the privilege was being abused.

In particular, Mayor Peter Pollent protested that the practice of ticket touting and accosting passers-by was turning the Causeway into an "out-of-control carnival."

One suggestion from aldermen likely to come out of Tuesday's meeting is that the various firms combine to acquire a central vehicle assembly facility in the downtown area.

Ship Movements

MINISTRY OF TRANSPORT

Racer and Rider in Sand Heads patrol area; Ready, Douglas and Camsell in port; Quadra on Station Papa, Vancouver en route to Victoria.

NAVY

Rainbow and Terra Nova at sea, no return date listed; Provider, Gatineau, Qu'Appelle and Mackenzie at sea, returning 10 a.m., Dec. 18; St. Croix at sea, returning 2 p.m., Dec. 18; all other ships in port.

Firemen Claim Denied

Mayor Stan Dear says that charges made by Sidney Firemen's Association regarding appointment by council of a firechief are incorrect.

On Thursday, the 24-member volunteer fire department notified Mayor Dear and newly-appointed chief Don Facey that they could not accept the appointment made earlier in the week.

Bill Mason, president of Sidney Firemen's Association said volunteers were unhappy with the appointment because they felt the hiring decision had been made without recommendations from firemen.

Mason added that according to bylaw, such decisions must be discussed with the fire wardens' committee which includes two representatives from the volunteer body.

Mayor Dear said on Sunday that the fire wardens' committee had in fact been present at two meetings held to narrow down applications for the job of Sidney's first paid firechief.

"Every member of the committee was present at a meeting Nov. 21 and at another on Nov. 26 when personal interviews with five of the 20 applicants took place," said Dear.

The final choice was made on Nov. 28 at an in camera council session. At this stage, said Dear, the matter is a council decision.

Sidney council will meet this week with the association to discuss the dispute.

Don Facey is currently employed by the provincial government motor vehicle testing station in Victoria and has already handed in his resignation to the civil service.

"As far as I know the two representatives . . . were there, when I was interviewed," Facey said today.

"They had lots of opportunity to object before the appointment was made," he said.

Facey and the other candidates were interviewed Sunday, Nov. 26 before a group that, he said, included Fred Musclow and Mel Baldwin, the two representatives of the firemen.

Musclow today admitted he and Baldwin were present for the interviews but said "we weren't there as official members of the firewardens' committee." A proper meeting of the fire wardens' committee should have been held, he said.

Dance Studio Customers Promised Money's Worth

Customers of Fred Astaire Fiesta Dance Studio have been promised that their contracts will be fulfilled. The clientele stood to lose thousands of dollars when the studio operators left Victoria.

Ernie Thesman, who operates a similar studio in Vancouver, said today he has arranged with Fred Ruther of Calgary, who has the franchise for the Victoria Arthur Murray Dance Studios that the outstanding dance lessons will be honored by the Victoria studio.

Thesman said he made this arrangement because "I'm in the dance business in B.C. and anything that damages the dance business is bad against me."

Attorney-General Alex Macdonald said today the government is looking into problems of people involved in long-term contracts for services and may come up with legislation sometime in the future.

Macdonald was commenting on a Times story Saturday which told of the departure from Victoria of the operators of the Fred Astaire Dance Studio.

"This problem is a bit like the spa problem," Macdonald said, "where people sign up long-term contracts for health facilities and other things."

He said the contracts are often too long for ordinary people to handle and that there should be "escape hatches" in them for people who want to get out of a deal.

Hospital Addition Readied

By DON VIPOND
Times Staff

The 300-bed addition to Gorge Road Hospital will be officially opened Jan. 31 and Premier Barrett has been invited to do the honors, says board chairman Irene Warren.

Patients, mostly elderly and frail, will start moving in shortly after, she said. With a waiting list which currently stands at 319, the new wing is expected to be filled within a month or two.

The four-storey structure alongside the 99-bed rehabilitation hospital represents the first major addition of hospital beds in Greater Victoria in almost 10 years.

The opening date is the latest postponement in a series of delays, including a province-wide construction strike this past summer, which have plagued the $3 million project since work began 22 months ago.

The last estimate for the opening had been the end of this month. Before that, there had been a prediction it would be ready in November. Last year the opening date was predicted for May, then July, this year. In early planning there was a prediction the new beds would be available in 1971.

LITTLE THINGS

Bill Morrison, administrator at the Gorge, said the latest delay is due to "a lot of little things here and there," construction deficiencies — none of them major — which have to be made good before the building can be accepted from the contractor.

He mentioned wall and ceiling plastering, some painting and work on the courtyard among items which have yet to be finished satisfactorily.

The new addition is for so-called extended care patients, people who are chronically ill, bed-ridden and require nursing care. Those that qualify for a bed will get care at $1 a day under the provincial hospital insurance program.

SOME GAINS

The new beds will have an impact through both public and private hospital communities. There are likely more than 50 extended care patients in Royal Jubilee and Victoria General Hospitals simply because there has been no other place for them.

Most, if not all of these, will be moved into the Gorge, enabling the hospitals to make some gains against their extensive waiting lists.

Many of the addition's patients will come from private hospitals where they or their relatives have been suffering a frustrating financial burden.

Although a patient may qualify for extended care at $1 a day, the province will only pay that coverage if the patient is in an approved extended care hospital bed and there have been far fewer of these than patients. So some patients or their relatives have been paying up to $600 a month for their care in private hospitals.

The 300 new beds at the Gorge represent half of the extended care building program planned by the Capital regional hospital board five years ago and approved by ratepayers through a $9 million referendum.

Only 75 others are in sight. They are to be built as the first phase of a new hospital in Central Saanich for which working drawints are almost complete.

Boy Shot, In Poor Condition

A 14-year-old Saanich youth is in poor condition in Royal Jubilee Hospital today after a bullet from a 44 magnum revolver was lodged in his shoulder from a distance of 14 feet Sunday.

Ross Rutledge, 3131 Carman was rushed to Royal Jubilee Hospital at 2:40 p.m. Sunday by Oak Bay fire department.

Oak Bay police Inspector Jack Groves said Kent Gordon, 27, of 2270 Estevan, was charged with "unlawful use of a firearm that was dangerous to the safety of other persons" in connection with the incident.

Gordon appeared before Judge William Ostler in provincial court today and was remanded to Dec. 7 for consideration of bail. He is to remain in custody in the meantime.

"A group of them had been out shooting" at a nearby shooting range. They were cleaning the guns when a shell in the revolver discharged and struck the youth, said Groves.

ASK THE TIMES

Q. Could you please inform me where an eiderdown bed throw can be correctly recovered? This involves removing the down and blowing it back into a prepared cover and is not a matter of putting another cover over the old one. What is the approximate cost? — J.M.

A. Parker's at 1025 Fort St. does this. Cost is about $33.50 for double bed size, $29.50 for single bed size.

Otter Upsets Duck Lovers

By DON VIPOND
Times Staff

A hassle among wildlife neighbors in Beacon Hill Park is sending hundreds of ducks which normally winter there winging away to friendlier places, says Eric Hargreaves.

Among duck lovers that's bad news and something they're not about to stand still for. In Victoria, the ducks of Beacon Hill Park rank with motherhood.

Hargreaves is one of a faithful band of people who regularly feeds the ducks and delights in their company. He's at Goodacre Lake early each morning. It's just across Douglas from the apartment where he lives.

The unwitting villain in the Goodacre neighbor squabble is a river otter which moved into the lake about two weeks ago. Otters are bouncy beasts who come on strong. Ducks of course are pretty conservative citizens.

"It's just taken complete control of things," Hargreaves says of the otter. The ducks "are scared out of their feathers."

While otters don't dine on ducks, the ducks don't know that. So they're leaving.

While he's registering his complaint about the departing ducks, he also observes that Goodacre Lake has been allowed to drop about a foot and a half below its normal level until it's now "just a mud pond."

Park administrator Cliff Bate called Hargreaves' statements an exaggeration.

"The ducks are only flying to another part of the park," Bate said. "They live all over Victoria — they're not going to migrate anywhere else."

Bate confirmed that park officials are leaving the otter alone after unsuccessful attempts by the SPCA to capture him.

"If he (the otter) follows the regular pattern," Bate explained, "he'll stay a short while and then move on — probably when he's exhausted the food supply.

"He's upset the ducks and the duck-feeding habits of local people," Bate added, "but there's no need to get alarmed — the ducks may even get used to him."

Bate said the water level of Goodacre Lake was low because of an agreement with the city to keep it lower every winter to ease the burden on storm drains in th area in the face of heavy winter rains.

WEATHER
Tonight: A few Clouds. Cold.
Tuesday: Mostly Sunny, Little Warmer.

Victoria Times

FINAL EDITION

89th YEAR, NO. 149 — VICTORIA, B.C., MONDAY, DECEMBER 4, 1972 — ★★★★ — 10 CENTS DAILY, 20 CENTS SATURDAY

JFK, Jackie Among Top Patients of 'Speed' Doctor

New York Times

NEW YORK — For many years Dr. Max Jacobson, a 72-year-old general practitioner in New York, has been injecting amphetamine — the powerful stimulant the drug culture calls "speed" — into the veins of dozens of celebrated U.S. artists, writers, politicians and jet-setters.

Many patients of the German-born doctor swear by the potions he concocts in his office and insist — without always knowing what is in the injections — that he has helped them achieve success. Most say his shots give them boundless energy and more productive and pleasurable lives.

But at least a few of the doctor's patients have quit, complaining of bad reactions and enslaving addictions to the amphetamine. Used over a long period of time in large doses, the drug produces symptoms resembling those of paranoid schizophrenia. Withdrawal produces a profound mental depression that can last for weeks or months.

Some of Jacobson's patients say his treatments have wrecked lives and destroyed careers. In one instance, a patient died from what the medical examiner called acute "amphetamine poisoning."

Jacobson's unusual practice — his use of amphetamines and the prominence of so many of his patients — affords a rare glimpse into a little-knwon facet of the drug abuse problem in the U.S.

Jacobson is the best known of a small number of New York doctors who specialize in prescribing and administering amphetamines not to treat disease but to boost the mood of healthy patients.

Far from the typical picture of rag-tag youths dosing themselves with illegally obtained drugs, the story of Jacobson and his patients is one of wealthy and famous adults depending on a licensed physician for their completely legal injections.

Although Jacobson acknowledged to the New York Times that he often mixes amphetamine into the medications he injects, patients are seldom told that the mixture contains anything beyond vitamins and hormones. The doctor would not reveal which patients received amphetamine and which, if any, did not.

The most famous of the doctor's patients were President and Mrs. Kennedy. Jacobson frequently visited the White House and often travelled with the Kennedys. In 1961, for example, he went with the president to Vienna for the summit meeting with Khrushchev and, Jacobson said in an interview, gave the president injections there.

In addition to the Kennedys, other persons who were or are patients of the doctor include Truman Capote, Cecil B. DeMille, Eddie Fisher, Alan Jay Lerner, Rep. Claude Pepper of Florida, Otto Preminger, Emilio Pucci, Anthony Quinn and Tennessee Williams.

Included among a number of other prominent patients have been Prince Stanislas Radziwill, President Kennedy's brother-in-law; Bob Richardson, once a top fashion photographer; the late Mark Shaw, a top photographer and Kennedy intimate; Saint Subber, Broadway producer-director, and Pat Suzuki, the singer and actress.

Continued on Page 2

★

Barbiturate Users A U.S. 'Epidemic'

WASHINGTON (UPI) — Abuse of potentially deadly barbiturate drugs — taken by adults to sleep or to calm their nerves and by the young for kicks — has reached epidemic proportions in the United States, a senate subcommittee reported today.

"It reaches into every area of life, affecting such diverse groups as school children, college students, industrial workers, middle-class partygoers, residents of our ghettos and barrios, and middle-aged adults who started using barbiturates under a physician's supervision . . ." the juvenile delinquency subcommittee concluded after an 18-month study.

Abuse of drugs is second only to alcohol as the most abused depressant, the committee reported.

As many as one million Americans may be hooked on "barb," most of them between 30 and 50 years old — and mostly because they took too many doctor-prescribed pills.

"Rapidly increasing barbiturate abuse presents a growing threat to the health and safety of all our citizens," the report said.

The committee issued a lengthy two-part report of its findings, summarizing hearings, research and interviews conducted coast to coast — including an evaluation of the "downer" scene in virtually every state.

"The investigation and hearings conducted by the subcommittee reveal barbiturate abuse to be both a substantial public health problem and an ever-increasing concern of law enforcement officials," the report said. "Numerous witnesses attested to a dramatic increase in the extent of barbiturate abuse — many characterized it as epidemic . . .

"Epidemic patterns of abuse experienced in recent years in California are now emerging in cities and towns throughout the country."

It cited numerous tragic

Continued on Page 2

Icy grip of winter encrusts Legislature fountain . . .

. . . and ducks on Goodacre Lake waddle rather than swim

Victoria Shivers

Bill Halkett and Irving Strickland photos

Record low temperatures greeted Victorians setting off to work this morning.

The mercury dropped to 19.3 degrees between 7 and 8 a.m., nearly four degrees below the record set for Dec. 4 in 1970 — 23 degrees.

Sunday's high winds dropped off to a quiet 4 m.p.h. this morning, but the Victoria weather office warned the strong north-easterlies could start up again at any time.

Winds of 40 m.p.h. gusting to 63 m.p.h. ripped through the city around 8:30 Sunday evening, causing power failures in several areas.

A tree branch fell on a power line along Maddock Avenue about 6 p.m. causing a two-hour blackout in the Gorge Road area.

Lines were down along Harrow Road around 8 p.m. causing a 90-minute blackout in that area. Another short blackout about 10 p.m. in the area of Cedar Hill Road and Mount Douglas was caused by a branch falling on a power line.

Temperatures are expected to rise to between 35 and 40 degrees today, dropping to between 20 and 25 degrees tonight.

If the winds stay calm this evening the weather could get even cooler, said the weather office, because the cold Arctic air hanging over the city won't be moderated by winds coming off the ocean.

Temperatures Sunday dropped to 26 degrees, one degree above the record low for Dec. 3 set in 1954.

Elsewhere the temperature dropped to 15 above at Vancouver early today as the Arctic air set record cold temperatures.

At Cranbrook, it was 10 below zero.

Vancouver's 15-degree reading, recorded at 6 a.m., was 10 degrees below the previous Dec. 4 record set in 1950.

Cranbrook's temperature was 13 degrees colder than the previous record of three degrees above zero, set in 1948.

The cold air pouring through the mountain valleys into the eastern part of the lower Fraser Valley brought four inches of snow in the Hope area.

Grey Cup Story, Pictures on Page 12

Ireland Sealed Before Roundup

DUBLIN (AP) — British and Irish republic authorities ordered security precautions tightened at all sea and air ports today to prevent Irish Republican Army leaders fleeing an expected mass roundup by police armed with tough new anti-guerrilla laws.

Dozens of IRA chieftains were reported to have fled to Northern Ireland from the republic to evade the tough security measures signed into law Sunday by Irish President Eamon de Valera.

Officials at Scotland Yard said lists of wanted IRA men have gone to British air and sea ports to prevent them seeking sanctuary in Britain.

Unlike Northern Ireland and the republic, the IRA is not an illegal organization in Britain and its members could only be deported by court order, once they succeeded in entering the country.

DECIDE ON DAY

Prime Minister Jack Lynch, meanwhile, was meeting key ministers to decide when to order a police roundup of IRA leaders in line with the new anti-guerrilla law that was approved by the Dail (Parliament) early Saturday morning.

Some informants speculated that Lynch may decide to await the results of Thursday's referendum on lowering Ireland's voting age and amending the constitution to separate the Roman Catholic Church from the state before ordering the police into action.

Authorities said stringent security arrangements were ordered at Shannon, Cork and Dublin airports and at major seaports like Dublin, Cork, Waterford and Wexford to prevent IRA men escaping.

The Dublin headquarters of Sinn Fein, the political arm of the IRA which, because it is considered a political party, is not illegal, was deserted today.

Meanwhile, in Northern Ireland, three civilians were killed, a British soldier was badly injured when a rocket hit an armored car, and a bomb in Belfast injured 22 persons.

Williams Admits Eviction

VANCOUVER (CP) — Resources Minister Robert Williams admitted today he evicted one tenant from six rental suites that he and his business partners purchased, renovated and then sold to individual buyers.

Earlier, Williams had said none of the tenants of the town houses were evicted and all were given ample notice so they could find other accommodation.

Williams purchased the units, which were registered in January of 1972, while still an MLA, paying $77,000 for the six. He sold them by April at a price of $127,000.

He said no tenants had been evicted, but Malcolm MacLean, who had lived in one of the houses for almost 11 years, said he received a notice, signed by Williams, to vacate within a month on July 1, 1971.

Asked about the eviction, Williams replied: "I know about that case . . . it was the only one. . . . It (the eviction) was because of the condition of the premises."

Earlier, Derril Warren, leader of the provincial Conservative party, called for Williams' resignation from the cabinet pending an investigation of the practice of conversion of rental units under the Strata Titles Act.

Warren said Williams' dealings were "hypocritical . . . when you consider the NDP campaigned on the basis of how concerned they were with people."

NICHOLSONS MOVE OUT

Lieutenant-Governor John Nicholson and his wife have moved their furniture out of Government House and are now taking up residence in Vancouver, a Government House aide said today.

Nicholson was released from a Vancouver hospital Saturday after being treated following his collapse at a private dinner last week.

The move out of Government House would indicate that the announcement of a new lieutenant-governor for the province will be coming shortly.

Gar Dixon, the aide, said Nicholson is expected in Victoria today and will commute from Vancouver "when he feels he is needed here."

In a Christmas greeting to the members of the legislative press gallery, dated Nov. 30, Nicholson said he and his wife would be leaving Government House "shortly" and would resume residence in Vancouver. He gave his new address as Suite 5, 2002 Robson Street.

NEWS BRIEFS

Honduras Coup

GUATEMALA CITY (Reuter) — A military coup in the Central American republic of Honduras toppled President Armon Ernesto Cruz today, radio reports said.

The reports, heard in this neighboring country of Guatemala, said the army commander-in-chief, Gen. Oswaldo Lopez Arrelano, had been appointed to replace Cruz, 69.

Vacationers Die

SANTA CRUZ DE TENERIFE (AP) — A holiday for European tourists ended in disater Sunday when their homeward-bound jetliner crashed moments after take-off from the Canary Islands, killing all 155 persons aboard. Most of the dead were Germans.

Most Active Stocks

Here are the 2 p.m. closing prices on the most active stocks on the Vancouver exchange.

For earlier prices, see Page 8.

	Close	Ch'ge
INDUSTRIALS		
EDP	.38	—
Baldwin	1.60	+.10
All-Can B	2.20	—.05
OILS		
Monterey A	.58	+.07
Commercial Oil	.13	—.04
Delta	.55	—.05
MINES		
Texal	.27	—
Leemac	.97	—.01
Coo-Ex	.95	—.05
Exeter	.26	+.05
Gunn	1.09	—.09
Gold River	.07	+.04

ITT Fomented Civil War: Allende

UNITED NATIONS (AP) — President Salvatore Allende of Chile accused the International Telephone and Telegraph Co. today of "attempting to bring about civil war in my country."

"That is what we call imperialist action," Allende said in a speech to the General Assembly.

He declared that both ITT and the Kennecott Copper Corp. "have driven their tentacles deep into my country and proposes to manage our political life." The companies have been fighting nationalization of their properties.

Allende said it was "painful for me to have to come here to this assembly to denounce the fact that my country is the victim of serious aggression."

Allende, Latin America's first democratically-elected Marxist president, was the only speaker at the meeting of the assembly. He was elected in 1970.

Allende's main targets in his struggle with foreign interests have been the Kennecott, Cerro and Anaconda copper companies and ITT.

His biggest fight is with Kennecott, whose El Teniente mine was nationalized last year. In a bid for compensation, the company has suits pending in Europe to prevent buyers in western Europe from taking delivery on copper exported by the Chilean state corporation that operates the mine.

In retaliation for this, the Organization of Copper Exporting Countries — which includes Chile, Peru, Zaire and Zambia — agreed Friday night to suspend business with Kennecott until the company stopped what were called acts of aggression against Chile.

Viet Pact Without Saigon?

Times News Services

PARIS — Henry Kissinger and Le Duc Tho resumed negotiations here today amid reports that the U.S. may be preparing to sign a ceasefire agreement without the approval of the Saigon government.

Even the reluctant South Vietnamese admitted the talks were in the "final stages" as Kissinger, Tho and their full teams held a full-scale session following a private earlier session.

Another meeting is scheduled for Tuesday and there is a growing belief there that a pact will be initialled by Dec. 12 and 15 with any U.S. prisoners-of-war on their way home by Christmas.

There have been increasing indications from Saigon that President Nguyen Van Thieu is becoming resigned to the possibility that the United States might go ahead and sign a ceasefire agreement with or without Saigon's approval.

Political sources in Saigon said last week that President Nixon had told Nguyen Phu Duc, foreign affairs adviser for Thieu, that he wanted a ceasefire agreement signed by Dec. 15, and foreign minister Tran Van Lam hinted publicly for the first time that the U.S. had threatened to go over Saigon's head and sign their own agreement with Hanoi.

The latest indication came Saturday night when Lam, in an interview with an Italian newsman broadcast by Saigon radio and television, said Saigon would sign no treaty that did not provide for a full Hanoi troop withdrawal.

The broadcast appealed to the United States not to go ahead without Saigon — an implication that Washington might be planning to do so.

INDEX

	Page
Births, Deaths	27
Classified	27-35
Comics	18
Duncan, Cowichan	25
Entertainment	17
Family Section	22-24
Finance	8-9
Prairie News	11
Sports	12-16
TV, Radio	28